

AIR FORCE  
ARMY  
NAVY PUBLICATION  
MARINE CORPS

TO 35C2-3-442-14  
TM5-6115-600-24P  
NAVFAC P-3-628-24P  
SL-4-07464B

---

**TECHNICAL MANUAL**

**ORGANIZATIONAL, INTERMEDIATE  
(FIELD)(DIRECT AND GENERAL SUPPORT)  
AND DEPOT MAINTENANCE  
REPAIR PARTS AND SPECIAL TOOLS LIST**

**GENERATOR SET, DIESEL ENGINE  
DRIVEN, TACTICAL SKID MTD.  
100 KW, 3 PHASE, 4 WIRE,  
120/208 AND 240/416 VOLTS**

BASIC AND ALL CHANGES HAVE BEEN MERGED TO MAKE THIS A COMPLETE PUBLICATION

DOD MODEL  
MEP007B

CLASS  
PRECISE

HERTZ  
50/60

NSN  
6115-01-036-6374

INCLUDING OPTIONAL KITS

DOD MODEL  
MEP007BWF  
MEP007BWE  
MEP116AQM

NOMENCLATURE  
WINTERIZATION KIT, FUEL BURNING  
WINTERIZATION KIT, ELECTRIC  
WHEEL MOUNTING KIT

NSN  
6115-01-131-7228  
6115-01-135-6165  
6115-01-135-6165

DISTRIBUTION STATEMENT A - Approved for public release; distribution is unlimited.

---

Published Under the Authority of the Secretary of the Air Force, Army, Navy, and Marine Corps

---

**4 MAY 1992**

**CHANGE 4 - 21 DECEMBER 2001**



**LIST OF EFFECTIVE PAGES**

INSERT LATEST CHANGED PAGES, DESTROY SUPERSEDED PAGES

Note: The portion of the text effected by the changes is indicated by a vertical line in the outer margins of the page. Changes to illustrations are indicated by miniature pointing hands. Changes to diagrams are indicated by shaded areas.

Dates of issue for original and changed pages are:

Original	0	4 May 1992	Change	3	3 January 2000
Change	1	6 June 1994	Change	4	21 December 2001
Change	2	2 December 1996			

TOTAL NUMBER OF PAGES IN THIS PUBLICATION IS 400, CONSISTING OF THE FOLLOWING:

Page No.	*Change No.	Page No.	*Change No.	Page No.	*Change No.
<b>Title</b> .....	<b>4</b>	2-193 – 2-201.....	0		
Title Blank .....	0	<b>2-202</b> .....	<b>1</b>		
<b>A</b> .....	<b>4</b>	2-203 – 2-216.....	0		
B Blank .....	0	<b>2-217</b> .....	<b>2</b>		
I - iii .....	0	2-218 – 2-295.....	0		
<b>iv-v</b> .....	<b>4</b>	3-0 – 3-2 .....	0		
vi-vii .....	0	<b>4-1</b> .....	<b>2</b>		
Viii Blank .....	0	4-2 – 4-38 .....	0		
1-1 – 1-13.....	0	<b>4-39</b> .....	<b>2</b>		
2-0 – 2-2.....	0	4-40 – 4-45.....	0		
<b>2-3 – 2-4</b> .....	<b>4</b>	<b>4-46</b> .....	<b>2</b>		
2-5 – 2-6.....	0	4-47 – 4-60.....	0		
<b>2-7</b> .....	<b>4</b>	5-1 – 5-4 .....	0		
2-8 – 2-10.....	0				
<b>2-11</b> .....	<b>4</b>				
2-12 – 2-142.....	0				
<b>2-143 – 2-144</b> .....	<b>4</b>				
2-145 – 2-190.....	0				
<b>2-191 – 2-192</b> .....	<b>3</b>				

\* Zero in this column indicates an original page.



## TABLE OF CONTENTS

		Page	Illustration
Section I	Introduction	1-1	
Section II	Repair Parts List	2-1	
Group 01	Housing		
	0101 Housing Doors and Covers	2-1	1
	0102 Identification Plates	2-5	2
	0103 Front Housing Panel and Related Parts	2-7	3
	0104 Rear Housing Panel and Related Parts	2-9	4
	0105 Document Stowage box, Tool Box, and Related Parts	2-11	5
	0106 Generator Set Wrench Assembly and Related Parts	2-13	6
Group 02	DC Electrical and Control System		
	0201 Batteries and Related Parts	2-15	7
	0202 Slave Receptacles	2-17	8
	0203 Alternator Guard, Belt, and Related Parts	2-19	9
	0204 Battery Charging Alternator	2-21	10
	0205 DC Electrical Wiring Harness	2-25	11
	0206 Speed Switch and Magnetic Pickup	2-33	12
	Speed Switch and Magnetic Pickup Alternate P/N 90-4002	2-35	13
	0207 Low Oil Pressure and High Coolant Temperature Switches	2-37	14
	0208 DC Circuit Breaker	2-39	15
	0209 Starter Motor	2-41	16
	0210 Electrical Shutoff	2-45	17
Group 03	Set Control and Instrumentation		
	0301 Fault Indicator Assembly and Related Parts	2-47	18
	0302 Control Cubicle Assembly	2-51	19
	0303 Throttle Cable Assembly	2-59	20
	0304 Coolant Temperature, Oil Pressure, and Fuel Level Transmitters	2-61	21
Group 04	AC Electrical Control System		
	0401 Tactical Relay Box Assembly and Related Parts	2-63	22
	0402 Special Relay Box and Related parts	2-67	23
	0403 Exciter-Regulator and Related Parts	2-73	24
	0404 Voltage Regulator Assembly	2-77	25
	0405 Reconnection Terminal Board Assembly and Related Parts	2-85	26
	0406 Circuit Breaker Assembly	2-89	27
	Alternate Circuit Breaker	2-92	28
	0407 Load Terminal Board and Related Parts	2-93	29
	0408 Convenience Receptacle and Related Parts	2-95	30
	0409 Current Transformer Assembly	2-97	31
	0410 Load Measuring Unit and Related Parts	2-99	32
	0411 AC Electrical Wiring Harness	2-101	33

AIR FORCE T.O.35C2-3-442.14  
 ARMY TM 5-6115-60-24P  
 NAVY NAVFAC P-8-628-24P  
 MARINE CORPS SL-4-07464B

TABLE OF CONTENTS (Continued)

		Page	Illustration
<b>Group 05</b>	<b>Fuel System</b>		
	0501 Fuel Filter and Pump Assembly and Related Parts	2-109	34
	0502 Fuel Lines and Filter and Related Parts	2-113	35
	0503 Day Tank, Ether Kit, and Related Parts	2-115	36
	0504 Fuel Lines and Related Parts	2-119	37
	0505 Fuel Tank Assembly	2-125	38
	0506 Fuel Priming Pump	2-127	39
	0507 Fuel Injection Pump	2-129	40
	0508 Fuel Injection Valves and Lines	2-135	41
	0509 Filter Neck and Cap	2-137	42
<b>Group 06</b>	<b>Exhaust and Breather System</b>		
	0601 Exhaust and Breather System	2-139	43
<b>Group 07</b>	<b>Cooling System</b>		
	0701 Radiator and Shutter Assembly and Related Parts	2-143	44
	0702 Water Pump	2-147	45
	0703 Water Lines	2-149	46
	0704 Coolant Thermostat	2-151	47
	0705 Fan Belts	2-153	48
<b>Group 08</b>	<b>Lifting and Support System</b>		
	0801 Lifting Frame	2-155	49
	0802 Control Panel Supports	2-157	50
<b>Group 09</b>	<b>Power Generation System</b>		
	0901 Generator Assembly and Related Parts	2-159	51
	0902 Generator Assembly	2-161	52
<b>Group 10</b>	<b>Engine</b>		
	1001 Air Cleaner and Related Parts	2-169	53
	1002 Air Lines	2-171	54
	1003 Turbocharger	2-173	55
	1004 Governor Fastener	2-179	56
	1005 Governor Drive	2-181	57
	1006 Governor	2-191	58
	1007 Engine Fan and Related parts	2-199	59
	1008 Engine Oil Cooler	2-201	60
	1009 Oil Filter	2-203	61
	1010 Damper, Crankshaft Pulley, Trunnion, and Trunnion Support	2-207	62
	1011 Exhaust Manifold	2-209	63
	1012 Valve Mechanism Cover	2-211	64
	1013 Valve Mechanism and Attaching Parts	2-213	65
	1014 Cylinder Head Assembly and Related Parts	2-217	66

AIR FORCE  
ARMY  
NAVY

T.O.35C2-3-442.14  
TM 5-6115-60-24P  
NAVFAC P-8-628-24P

<b>Group 10 (Cont)</b>	<b>1015</b>	<b>Oil Pan</b>	<b>2-219</b>	<b>67</b>
	<b>1016</b>	<b>Engine Oil Lines</b>	<b>2-221</b>	<b>68</b>
	<b>1017</b>	<b>Engine Oil Pump</b>	<b>2-223</b>	<b>69</b>
	<b>1018</b>	<b>Connecting Rod and Piston</b>	<b>2-227</b>	<b>70</b>
	<b>1019</b>	<b>Flywheel and Flywheel Housing</b>	<b>2-229</b>	<b>71</b>
	<b>1020</b>	<b>Front Housing Cover</b>	<b>2-231</b>	<b>72</b>
	<b>1021</b>	<b>Battery Charging Alternator Mounting</b>	<b>2-233</b>	<b>73</b>
	<b>1022</b>	<b>Front Housing Fastener</b>	<b>2-235</b>	<b>74</b>
	<b>1023</b>	<b>Front Housing</b>	<b>2-237</b>	<b>75</b>
	<b>1024</b>	<b>Timing Gears</b>	<b>2-239</b>	<b>76</b>
	<b>1025</b>	<b>Camshaft</b>	<b>2-241</b>	<b>77</b>
	<b>1026</b>	<b>Crankshaft and Crankshaft Seal</b>	<b>2-243</b>	<b>78</b>
	<b>1027</b>	<b>Oil Filter and Related Parts</b>	<b>2-245</b>	<b>79</b>
<b>1028</b>	<b>Cylinder Block</b>	<b>2-247</b>	<b>80</b>	
<b>Group 11</b>	<b>Support System</b>			
	<b>1101 Skid Base</b>	<b>2-251</b>	<b>81</b>	
<b>Group 12</b>	<b>Fuel Burning Winterization Kit</b>			
	<b>1201 Fuel Burning Winterization Kit</b>	<b>2-255</b>	<b>82</b>	
<b>Group 13</b>	<b>Electrical Winterization Kit</b>			
	<b>1301 Electrical Winterization Kit</b>	<b>2-269</b>	<b>83</b>	
<b>Group 14</b>	<b>Bulk Materials</b>			
	<b>1401 Bulk Materials List</b>	<b>2-281</b>		
<b>Group 15</b>	<b>1501 Wheel Mounting Kit</b>	<b>2-283</b>	<b>84</b>	
	<b>Wheel Assembly – Wheel Mounting Kit</b>	<b>2-285</b>	<b>85</b>	
	<b>Rear Axle Assembly – Wheel Mounting Kit</b>	<b>2-287</b>	<b>86</b>	
	<b>Front Axle Assembly – Wheel Mounting Kit</b>	<b>2-289</b>	<b>87</b>	
	<b>Brake Assembly – Wheel Mounting Kit</b>	<b>2-293</b>	<b>88</b>	
	<b>Handbrake and Shaft Assembly</b>	<b>2-295</b>	<b>89</b>	
<b>Section III</b>	<b>Special Tools List</b>	<b>3-1</b>		
<b>Section IV</b>	<b>NSN, Reference Number Index</b>	<b>4-1</b>		
<b>Section V</b>	<b>Reference Designator Index</b>	<b>5-1</b>		

## LIST OF ILLUSTRATIONS

Figure	Title	Page
1.	Housing Doors and Covers	2-0
2.	Identification Plates	2-6
3.	Front Housing Panel and Related Parts	2-8
4.	Rear Housing Panel and Related Parts	2-10
5.	Document Stowage Box, Tool Box, and Related Parts	2-12
6.	Generator Set Wrench Assembly and Related Parts	2-14
7.	Batteries and Related Parts	2-16
8.	Slave Receptacles	2-18
9.	Alternator Guard, Belt, and Related Parts	2-20
10.	Battery Charging Alternator	2-22
11.	DC Electrical Wiring Harness	2-26
12.	Speed Switch and Magnetic Pickup	2-34
13.	Speed Switch and Magnetic Pickup	2-36
14.	Low Oil Pressure and High Coolant Temperature Switches	2-38
15.	DC Circuit Breaker	2-40
16.	Starter Motor	2-42
17.	Electrical Shutoff	2-46
18.	Fault Indicator Assembly and Related Parts	2-48
19.	Control Cubicle Assembly	2-52
20.	Throttle Cable Assembly	2-58
21.	Coolant Temperature, Oil Pressure, and Fuel Level Transmitters	2-60
22.	Tactical Relay Box Assembly and Related Parts	2-62
23.	Special Relay Box and Related Parts	2-66
24.	Exciter-Regulator and Related Parts	2-72
25.	Voltage Regulator Assembly	2-78
26.	Reconnection Terminal Board Assembly and Related Parts	2-84
27.	Circuit Breaker Assembly	2-88
28.	Alternate Circuit Breaker (Load Contractor Assembly)	2-92
29.	Load Terminal Board and Related Parts	2-94
30.	Convenience Receptacle and Related Parts	2-96
31.	Current Transformer Assembly	2-98
32.	Load Measuring Unit and Related Parts	2-100
33.	AC Electrical Wiring Harness	2-102
34.	Fuel Filter and Pump Assembly and Related Parts	2-110
35.	Fuel Lines and Filter and Related Parts	2-114
36.	Day Tank, Ether Kit, and Related Parts	2-116
37.	Fuel Lines and Related Parts	2-118
38.	Fuel Tank Assembly	2-124
39.	Fuel Priming Pump	2-126
40.	Fuel Injection Pump	2-128
41.	Fuel Injection Valves and Lines	2-136
42.	Filler Neck and Cap	2-138
43.	Exhaust Breather System	2-140
44.	Radiator and Shutter Assembly and Related Parts	2-142
45.	Water Pump	2-146
46.	Water Lines	2-150
47.	Coolant Thermostat	2-152
48.	Fan Belts	2-154



## LIST OF ILLUSTRATIONS (Continued)

Figure	Title	Page
49.	Lifting frame . . . . .	2-156
50.	Control Panel Supports . . . . .	2-158
51.	Generator Assembly and Related Parts . . . . .	2-160
52.	Generator Assembly . . . . .	2-162
53.	Air Cleaner and Related Parts . . . . .	2-170
54.	Air Lines . . . . .	2-172
55.	Turbocharger . . . . .	2-174
56.	Governor Fastener . . . . .	2-178
57.	Governor Drive . . . . .	2-182
58.	Governor . . . . .	2-190
59.	Engine Fan and Related Parts . . . . .	2-198
60.	Engine Oil Cooler . . . . .	2-200
61.	Oil Filter . . . . .	2-202
62.	Damper, Crankshaft Pulley, Trunnion, and Trunnion Support . . . . .	2-208
63.	Exhaust Manifold . . . . .	2-210
64.	Valve Mechanism Cover . . . . .	2-212
65.	Valve Mechanism and Attaching Parts . . . . .	2-214
66.	Cylinder Head Assembly and Related Parts . . . . .	2-216
67.	Oil Pan . . . . .	2-220
68.	Engine Oil Lines . . . . .	2-222
69.	Engine Oil Pump . . . . .	2-224
70.	Connecting Rod and Piston . . . . .	2-226
71.	Flywheel and Flywheel Housing . . . . .	2-228
72.	Front Housing Cover . . . . .	2-230
73.	Battery Charging Alternator Mounting . . . . .	2-232
74.	Front Housing Fastener . . . . .	2-234
75.	Front Housing . . . . .	2-236
76.	Timing Gears . . . . .	2-238
77.	Camshaft . . . . .	2-240
78.	Crankshaft and Crankshaft Sea . . . . .	2-242
79.	Oil Filler and Related Parts . . . . .	2-244
80.	Cylinder Block . . . . .	2-246
81.	Skid Base . . . . .	2-250
82.	Fuel Burning Winterization Kit . . . . .	2-254
83.	Electrical Winterization Kit . . . . .	2-268
84.	Wheel Mounting Kit . . . . .	2-282
85.	Wheel Assy - Wheel Mounting Kit . . . . .	2-286
86.	Rear Axle Assy - Wheel Mounting Kit . . . . .	2-288
87.	Front Axle Assy - Wheel Mounting Kit . . . . .	2-290
88.	Brake Assy - Wheel Mounting Kit . . . . .	2-292
89.	Hand Brake and Shaft Assy . . . . .	2-294
90.	Special Tools List . . . . .	3-0

# Example 1

## SECTION II. REPAIR PARTS FOR ORGANIZATIONAL, INTERMEDIATE (FIELD), (DIRECT AND GENERAL SUPPORT) AND DEPOT MAINTENANCE

(1) ILLUSTRATION		(2) SMR CODE				(3) USMC		(4)	(5) DESCRIPTION		(6)	(7)	(8)
a	b	a	b	c	d	a	b	NATIONAL STOCK NUMBER	REF NUMBER & MFR CODE	USABLE ON CODE	U/M	QTY INC IN UNIT	USMC QTY PER EQUIP
FIG NO.	ITEM NO.	ARMY	AIR FORCE	NAVY	USMC	SSI	REPL FACTOR						
9									GROUP 02- DC ELECTRICAL AND CONTROL SYSTEM				
9	1	PAOZZ	PAOZZ	PAFZZ	PAFZZ	D	.008	5306-00-225-8497	SCREW, HEX HEAD MS90725-32	96906	EA	1	28
9	2	PAOZZ	PAOZZ	PAFZZ	PAFZZ	D	.010	5310-00-407-9566	WASHER, LOCK MS35338-45	96906	EA	2	67
9	3	XBOZZ	XBOZZ	XBFFZ	XBFFZ				GUARD, FAN, ALTERNATOR 76-4139	30554	EA	1	1
9	4	PAOFF	PAOZZ	PAOZZ	PAOZZ	D	.035		BELT, ALTERNATOR DRIVE 71-4938-03	30554	EA	1	1
									5-8113	20796			

# EXAMPLE 2

## JOINT MILITARY SERVICES UNIFORM SMR CODING MATRIX

SOURCE		MAINTENANCE		RECOVERABILITY	ERRC CODE
1st Position	2nd Position	3rd Position	4th Position	5th Position	6th Position
P Procurable	A Stocked	O Remove/ Replace by Organiza- tional level	Z No Repair	Z Nonreparable Condemn by 3rd Position Level	N Nonrecoverable XB3 Condemn by Any Level
	B Insurance				
	C Deteriorative				
	E Support Equipment, Stocked				
F Support Equipment, Nonstocked		B No Repair Recondition	O Reparable Condemn by Organizational (or Field or Depot)	P Recoverable XF3 Condemn by Field	
G Life of System Support				C Recoverable XD1 (SCARS) Condemn by Depot	

### EXAMPLE 1 -

SMR CODE with line and pointer leading to EXAMPLE 2 (JOINT MILITARY SERVICES UNIFORM SMR CODING MATRIX), indicates Army, Air Force, Navy and Marine Corps multi-service matrix.

### EXAMPLE 2 -

Reference the circled item (PAOZZ), the connecting lines, pointers and circles define the SMR CODE: PAOZZ.

AIR FORCE T.O. 35C2-3-442-14  
 ARMY TM5-6115-600-24P  
 NAVY NAVFAC P-8-628-24P  
 MARINE CORPS SL-4-07464B

JOINT MILITARY SERVICES UNIFORM SMR CODING MATRIX

SOURCE		MAINTENANCE				RECOVERABILITY	ERRC CODE					
		USE		REPAIR								
1st Position		2nd Position		3rd Position		4th Position		5th Position		6th Position		
P	Procurable	A	Stocked	O	Remove/ Replace by Organiza- tional level	Z	No Repair	Z	Nonreparable Condemn by 3rd Position Level	N	Nonrecoverable XB3 Condemn by Any Level	
		B	Insurance									
		C	Deteriorative									
		E	Support Equipment, Stocked			B	No Repair Recondition		O	Reparable Condemn by Organizational (or Field or Depot)	P	Recoverable XF3 Condemn by Field
		F	Support Equipment, Nonstocked									
		G	Life of System Support									
K	Component of a Repair Kit	F	Intermediate Kit	F	Remove/ Replace by Intermediate Level	O	Repair by Organiza- tional	F	Reparable Condemn by Intermediate (or Depot)	C	Recoverable XD1 (SCARS) Condemn by Depot	
		D	Depot Kit									
		B	In Both Kits									
M	Manufacture	O	Organization	D	Remove/ Replace by Depot Level	D	limited Repair by O or F Level	D	Reparable Condemn by Depot Only	S	Nonexpendable Support Equip- ment, Depot ND2	
		F	Intermediate									
		D	Depot									
A	Assemble	O	Organizational	D	Remove/ Replace by Depot Level	D	limited Repair by O or F Level	D	Reparable Condemn by Depot Only	S	Nonexpendable Support Equip- ment, Depot ND2	
		F	Intermediate									
		D	Depot									
X	Nonprocured	A	Requisition NHA	L	Remove/ Replace by Depot Level	L	Overhaul by Depot	A	Special Handling	U	Nonexpendable Support Equip- ment, Organiza- tional, Intermediate and Nonprime Depot NF2	
		B	Reclamation or Requisition by Part Number									
		C	Mfg Drawings									

NOTE: Recoverability Code "L" is no longer valid. When this code is encountered in existing TOs, apply this definition: Repairable item. Condemn and dispose of at Depot Level only.



**ORGANIZATIONAL, INTERMEDIATE (FIELD) (DIRECT SUPPORT AND  
GENERAL SUPPORT) AND DEPOT MAINTENANCE REPAIR PARTS AND  
SPECIAL TOOLS LIST**

**Section I. INTRODUCTION**

1. **SCOPE.** This Joint Air Force, Army, Navy, and Marine Corps manual lists repair parts and special tools required for the performance of organizational intermediate (field), (direct and general support) and depot maintenance of the generator set. The following paragraphs are keyed to applicable users. All users should read paragraph 4, Special Information, prior to using this manual.

2. **GENERAL.** This Repair Parts and Special Tools List is divided into the following sections:

a. (ALL) Repair Parts - Section II. A list of repair parts authorized for the performance of maintenance at the organizational, intermediate (field), direct support, general support and depot level in figure and item number sequence.

b. (ALL) Special Tools, Test and Support Equipment - Section III. A list of special tools, test and support equipment authorized for the performance of maintenance at the organizational, intermediate (field), (direct support and general support) and depot level.

c. National Stock Number and Reference Number Index - Section IV. A list of National stock numbers in numerical sequence, followed by a list of reference numbers appearing in all the listings, in alphanumeric sequence, cross-referenced to the illustration figure number and item number.

d. Reference Designator Index - Section V. The reference designator column includes all assigned reference designators arranged first in alphabetical order, second in numeric order. Opposite each symbol is listed the figure and item number of the part in Section II and the reference number.

3. **EXPLANATION OF COLUMNS.** The following provides an explanation of columns in the tabular lists in Sections II and III.

a. (ALL) Illustrations. (Column 1.) This column is divided as follows:

(1) Figure Number. Indicates the figure number of the illustration on which the item is shown.

(2) Item Number. Indicates the number used to identify the item on the illustration.

b. (ALL) Source. Maintenance, and Recoverability Codes (SMR) (Column 2.)

(1) Uniform Source Codes applicable to all Military Services.

**GENERAL:** Source Codes are assigned to support items to indicate the manner of acquiring support items for maintenance, repair, or overhaul of end items. Source codes are entered in the first and second positions of the Uniform SMR Code format as follows:

CODE	DEFINITION	CODE	DEFINITION
PA	Item procured and stocked for anticipated or known usage.	KF	An item of maintenance kit and not purchased separately. Maintenance kit defined as a kit that provides an item that can be replaced at organizational or intermediate levels of maintenance.
PB	Item procured and stocked for insurance purposes because essentiality dictates that a minimum quantity be available in the supply system.	KB	Item included in both a depot overhaul/repair kit and a maintenance kit.
PC	Item procured and stocked and which otherwise would be coded PA except that it is deteriorative in nature.	MO	Item to be manufactured or fabricated at organizational level.
PD	Support item, excluding support equipment, procured for initial issue or outfitting and stocked only for subsequent or additional initial issues or outfittings. Not subject to automatic replenishment.	MF	Item to be manufactured or fabricated at intermediate maintenance levels.  Air Force - Intermediate (*) Army - General Support (*) Marine Corps - 4th Echelon Navy - Ashore
PE	Support equipment procured and stocked for initial issue or outfittings to specified maintenance repair activities.	MG	Item to be manufactured or fabricated at both afloat and ashore intermediate maintenance levels — Navy use only.
PF	Support equipment which will not be stocked but which will be centrally procured on demand.	MD	Item to be manufactured or fabricated at depot maintenance level.
PG	Item procured and stocked to provide for substained support for the life of the equipment. It is applied to an item peculiar to the equipment which because of probable discontinuance or shutdown of production facilities would prove uneconomical to reproduce at a later time.	AO	Item to be assembled at organizational level.
		AF	Item to be assembled at intermediate maintenance levels.  Air Force - Intermediate (*) Army - Direct Support (*) Marine Corps - 3rd Echelon Navy - Afloat
KD	An item of depot overhaul/repair kit and not purchased separately. Depot kit defined as a kit that provides items required at the time of overhaul or repair.		

CODE	DEFINITION
AH	Item to be assembled at intermediate maintenance levels.  Air Force - Intermediate (*) Army - General Support (*) Marine Corps - 4th Echelon Navy - Ashore
AG	Item to be assembled at both afloat and ashore intermediate maintenance level -- Navy use only.
AD	Item to be assembled at depot maintenance levels.
XA	Item is not procured or stocked because the requirements for the item will result in the replacement of the next higher assembly.
XB	Item is not procured or stocked. If not available through salvage, requisition.
XC	Installation drawings, diagram, instruction sheet, field service drawing, that is identified by manufacturer's part number.
XD	A support item that is not stocked. When required, item will be procured through normal supply channels.

(\*) NOTE: For USAF and the USA Safeguard Program, only Code "F" will be used to denote intermediate maintenance. On joint programs, use of either code F or H by the joining service will denote intermediate maintenance to USAF and USA Safeguard Program.

(2) Uniform Maintenance Codes applicable to all Military Services:  
GENERAL: Maintenance Codes are assigned to indicate the levels of maintenance authorized to USE and REPAIR support items. The Maintenance Codes are in the third and fourth position of the Uniform SMR Code Format.

(a) USE (THIRD POSITION):  
The Maintenance Code entered in the third position indicates the lowest level maintenance level authorized to remove, replace, and use the support item. The Maintenance Code entered in the third position indicates one of the following levels of maintenance.

CODE	APPLICATION/EXPLANATION
O	Support item is removed, replaced, used at the organizational level of maintenance.
F	Support item is removed, replaced, used at the following intermediate levels:  USAF - Intermediate (*) USA - Direct Support (*) USN - Ashore (only) USMC - Third Echelon
G	Support item is removed, replaced, used at both afloat and ashore intermediate levels: Navy only.
H	Support item is removed, replaced, used at the following intermediate levels:  USAF - Intermediate (*) USA - General Support (*) USN - Ashore (only) USMC - Fourth Echelon

**CODE APPLICATION/EXPLANATION**

**D Support items that are removed, replaced, used at Depot only:**

USAF - Depot, Mobile Depot and Specialized Repair Activity.  
 USA - Depot, Mobile Depot and Specialized Repair Activity.  
 USN - Aviation Rework, Avionics and Ordnance facilities, and Shipyards.  
 USMC - Depot

**(b) REPAIR (FOURTH POSITION):**  
 The maintenance code entered in the fourth position indicates whether the item is to be repaired and identifies the lowest maintenance level with the capability to perform complete repair (i.e., all authorized maintenance functions).

**CODE APPLICATION/EXPLANATION**

**O The lowest maintenance level capable of complete repair of the support item is the organizational level.**

**F The lowest maintenance level capable of complete repair of the support item is the following intermediate level:**

USAF - Intermediate (\*)  
 USA - General Support (\*)  
 USN - Ashore (only)  
 USMC - fourth Echelon

**H The lowest maintenance level capable of complete repair of the support item is the following intermediate level:**

USAF - Intermediate (\*)  
 USA - General Support (\*)  
 USN - Ashore (only)  
 USMC - Fourth Echelon

**(\*) NOTE: For USAF programs and the USA Safeguard Program, Code F will be used to denote intermediate maintenance. On joint programs, use of either Code F or H by the joining Service will denote intermediate maintenance to USAf and the USA Safeguard Program.**

**CODE APPLICATION/EXPLANATION**

**G Both afloat and shore intermediate levels are capable of complete repair of support item: Navy only.**

**D The lowest maintenance level capable of complete repair of the support item is the depot level.**

USAF - Depot, Mobile Depot, and Specialized Repair Activity.  
 USA - Depot, Mobile Depot, and Specialized Repair Activity.  
 USN - Aviation Rework, Avionics and Ordnance Facilities, and Shipyards.  
 USMC - Depot.

**L Repair restricted to designated Specialized Repair Activity.**

**Z Nonreparable. No repair is authorized.**

**B No repair is authorized. The item may be reconditioned by adjusting, lubricating, etc., at the user level. No parts or special tools are procured for the maintenance of this item.**



(3) Uniform Recoverability Codes applicable to all Military Services: GENERAL: Recoverability Codes are assigned to support items to indicate the disposition action on un-serviceable items. The recoverability code is entered in the fifth position of the uniform SMR Code format as follows:

RECOVER- ABILITY CODES	DEFINITION
Z	Nonreparable item. When un-serviceable, condemn and dispose at the level indicated in column 3.
O	Reparable item. When uneconomically reparable, condemn and dispose at organizational level.
H	Reparable item. When uneconomically reparable, condemn and dispose at the following levels:  USAF - Intermediate (*) USA - General Support (*) USN - Ashore USMC - Fourth Echelon
F	Reparable item. When uneconomically reparable, condemn and dispose at the following intermediate levels:  USAF - Intermediate (*) USA - Direct Support (*) USN - Afloat USMC - Third Echelon
D	Reparable item. When beyond lower level repair capability, return to depot. Condemnation and disposal not authorized below depot level.

(\*) NOTE: For USAF programs and the

USA Safeguard Program, Code F will be used to denote intermediate maintenance. On joint programs, use of either Code F or H by the joining Service will denote intermediate level of USAF and the USA Safeguard Program.

RECOVER- ABILITY CODES	DEFINITION
L	Reparable item. Repair, condemnation and disposal not authorized below depot/ Specialized Repair Activity level.
A	Item requires special handling or condemnation procedure because of specific reasons (i.e., Precious metal content, high-dollar value, critical material or hazardous material). Refer to appropriate manuals/directives for specific instructions.
c.	(USMC) Special Stockage Indicator Code and Replacement Factor (Column 3).  (1) Special Stockage Indicator Code. This column reflects the condition under which certain maintenance parts, (parts assigned NSN's and coded in the "P" series source code of the SMR code), are stocked. The codes are explained as follows:
No Code	Indicates that the part may or may not be authorized in initial allowances to using or supporting organizations. The manner of determining initial allowances is explained in paragraph (2) below.
I	Applied to maintenance parts for which predicted consump-

tion would not warrant inclusion in Mount-Out but, for which a quantity of one (i) is authorized as insurance for Mount-Out using a 360 day criteria. This criteria is based on the total density of equipments employed by the DIV/WING TEAM. Mount-Out allowances, so authorized, will be stocked by the FSR or the MWSG in the case of Marine Wing peculiar equipment, as applicable.

D Applied to maintenance parts that are not considered critical or essential to be on hand and are, therefore, not authorized in initial allowances; however, these items are based upon usage.

T Indicates that the part is authorized in garrison operating allowances in order to comply with state and local laws; however, the part is not authorized in Mount-Out since it is not combat essential.

(2) Replacement factor. This column reflects the replacement factor assigned to each nationally stock numbered maintenance repair part. This factor is assigned to the repair part at every appearance in the publication. The replacement factor, expressed as a decimal, indicates the average rate at which the type of item so coded has been used by Marine Corps field units or the rate at which design engineers anticipate the item will fail, wear out, or otherwise require replacement. All computations are based on a replacement period of one year. Therefore, a replacement factor of 0.08, applied to an item in this stock list, indicates that eight out of every one hundred of such items used in the item of equipment to

which this publication pertains, is predicted to need replacement in one year. Likewise, 0.004 reflects that four out of every thousand in use are predicted to require replacement in one year, while 2.0 shows that every one in use is predicted to be replaced twice during each year.

(a) Initial authorized stockage levels of consumable and salvageable items for an organization are to be computed for predicted consumption based on the number of items employed and/or supported by an organization within the number of days for which stockage is authorized. In computing Garrison Operating Stock or Mount-Out, authorized levels can be determined by the requiring Marine Corps unit by multiplying the replacement factor times the quantity used per equipment times the number of end items employed by the using organization or supported by the service organization times the authorized day level expressed in and divided by 12. Specific formulas and examples are provided in Marine Corps Order, MCO P4400.79.

The replacement factors used in initial stockage computations should be revised, if warranted, after significant usage is experienced in accordance with the guidelines of MCO 4400.32A. The following formula replacement factor, "X" represents actual usage experience (1 year). "A" represents the application per equipment, and "B" represents the number of equipments supported.

$$W = \frac{X}{A \times B}$$

(b) Initial allowances for maintenance float items (recoverability codes "R" and "D") for the FMF and appropriate post and stations are as furnished by Initial Issue Actions.

Changes to maintenance replacement rates resulting from actual usage may require recomputation of maintenance float allowances by holding units. Any required recomputation of maintenance float allowances will be made in accordance with MCO 4000.6.

d. (ALL) National Stock Number (Column 4) indicates the National Stock Number assigned to the item and will be used for requisitioning purposes.

e. (ALL) Description (Column 5). Indicates the Federal item name and any additional descriptions of the item required. The abbreviation "w/e" when used as part of the nomenclature, indicates that the National Stock Number includes all armament, equipment, accessories and repair parts issued with the item. A part number or other reference number is followed by the applicable five digit Federal Supply Code for manufacturer. If two reference numbers and Federal Supply Codes for manufacturer are listed, the first listing refers to the Department of Defense Drawing Number, the second listing refers to the actual part manufacturer. Items that are included in kits and sets are listed below the name of the kit or set with the quantity of each item in the kit or set indicated in the quantity incorporated in unit column.

f. (ALL) Unit of Measure (U/M) (Column 6). Indicates the standard of the basic quantity of the listed item as used in performing the actual maintenance function. This measure is expressed by a two-character alphabetical abbreviation (e.g., ea, in, pr, etc.). When the unit of measure differs from the unit of issue, the lowest unit of issue that will satisfy the required units of measure will be requisitioned.

g. (ALL) Quantity Incorporated in Unit (Column 7). Indicates the quantity of the item used in the assembly group. A "V" appearing in this column in lieu of a quantity indicates that a definite quantity cannot be indicated (e.g., shims, spacers, etc.).

h. (MC) Quantity per Equipment (Column 8). Indicates the consolidated quantity of a maintenance part used on an end item upon every appearance in this publication.

#### 4. SPECIAL INFORMATION.

a. Items are indented in the parts listing to show disassembly parts relationship within a figure of text.

b. Army organizational maintenance personnel will extract the items which they require from Section II, 3rd or 4th position of column 2 of the direct and general support RPSTL. Parts which are manufactured or assembled at a higher level than that authorized to install the part are indicated by the use of higher level code in the source column.

#### c. Stockage Information.

(1) Air Force stockage information is contained in Initial Supply Support Lists issued separately from this publication by Sacramento Air Logistics Center in accordance with AFM 6701, part I, Chapter 12.

(2) Navy stockage objectives are contained in Consolidated Shipboard Allowance List as furnished separately from this publication by the Ship Parts Control Center.

(3) Marine Corps stockage information is contained in Block 3 of this publication.

(4) Army stockage is demand based in accordance with AR 710-2. Repair parts listed in this publication represent those authorized for use at indicated maintenance levels and will be requisitioned on an as-required basis until stockage is justified in accordance with AR 710-2.

#### 5. HOW TO LOCATE REPAIR PARTS.

a. (ALL) When National Stock Number or reference number is unknown:

(1) Using the table of contents, determine the functional group; i.e. batteries and related parts, exhaust and breather pipes, within which the repair part belongs. This is necessary since illustrations are prepared for functional groups, and listings are divided into the same groups.

(2) Find the illustration covering the functional group to which repair part belongs.

(3) Identify the repair part on the illustration and note the illustration figure and item number of the repair part.

(4) Using the Repair Parts Listing, find the figure and item number noted on the illustration.

b. (ALL) When national stock number or reference number is known:

(1) Using the Index of National Stock Numbers and Reference Numbers, find the pertinent national stock number or reference number. This index is in ascending NSN sequence followed by a list of reference numbers in alphanumeric sequence, cross-referenced to the illustration figure number and item number.

(2) After finding the figure and item number, locate the figure and item number in the repair parts list.

6. (F) USE OF THE REFERENCE DESIGNATOR INDEX SECTION. This Section (Section V) is used when the reference designator is known or identified by other technical manuals supporting this equipment. The reference number is given in this Section. If description or location is desired, note the figure and item number. Turn to Section II to the noted figure and item number. The location of the part and description is given in this listing.

#### 7. ABBREVIATIONS.

ABBREVIATIONS	EXPLANATION
cd-or	cadmium-ore
zn-pltd	Zinc-plated
MOD	Model
opn	opening

#### 8. FEDERAL SUPPLY CODES FOR MANUFACTURERS.

CODE	MANUFACTURER
00656	Aerovox, Inc. 740 Belleville Ave New Bedford, MA 02741
00779	AMP, Inc. P.O. Box 3608 Harrisburg, PA 17105
00970	Koppers Co., Inc. 1301 Koppers Bldg. Pittsburgh, PA 15219
01276	Eroquip Corp. Industrial Division 1225 W. Main St. Van Wert, OH 43891
02368	Rolex Co. National Disc Spring Div. 385 Hillside Ave Hillside, NJ 07205

CODE	MANUFACTURER	CODE	MANUFACTURER
04009	Crouse-Hinds Arrow Hart, Inc. Arrow Hart Division 103 Hawthorne St. Hartford, CT 06105	08752	Parker-Hannifin Corp. Mobile Hydraulics Div. 17375 Euclid Ave Cleveland, OH 44112
04034	Transamerica Delaval Inc. Gems Sensor Div. Cowles Rd. Plainview, CT 06062	08805	General Electric Co. Lamp Business Div. Nela Park Cleveland, OH 44112
04713	Motorola, Inc. Semiconductor Group 5005 E. McDowell Rd. Phoenix, AZ 85008	10009	Raybestos-Manhattan, Inc. Division of: Raybestos Industrial Products Garco and O'Hear Aves P.O. Box 5205 North Charleston, SC 29408
05574	Viking Connectors, Inc. 21001 Nordhoff St. Chatsworth, CA 91311	11083	Caterpillar Tractor Co. 100 NE Adams St. Peoria, IL 61629
06288	Edal Industries, Inc. 4 Short Beach Rd. East Haven, CT 06512	12014	Chicago Rivet and Machine Co. 950 South 25th Ave Bellwood, IL 60104
06540	Mite Corp. Amaton Electronic Hardware Division 446 Blake St. New Haven, CT 06515	12670	Square D Co. Electromagnetic Indus- tries Plant 2005 Calmut St. Clearwater, FL 33515
07707	USM Corp. Sub of Emhart Industries, Inc. USM Fastener Div. 510 River Rd. Shelton, CT 06484	13103	Malloy Co., Inc. 2021 W. Valley View La. P.O. Box 340839 Dallas, TX 75234
07988	Fluid Power Systems Div. Ambac Industries, Inc. 511 Glenn Ave Wheeling, IL 60090	14432	Patrick and Co. 560 Market St. San Francisco, CA 94104
08179	Airesearch Industrial Div. Garret Corp. P.O. Box 92930 Los Angeles, CA 90009	14926	Lacy-Luci Products 28 Second Ave Long Branch, NJ 07740
08244	Moeller Mfg. Co., Inc. 47725 Michigan Ave Canton, MI 48188	16024	Glauber Valve Co., Inc. 4520 South 36th St. Omaha, NE 68107
		16258	Space-Lok, Inc. 2526 N. Ontario Burbank, CA 91504

CODE	MANUFACTURER	CODE	MANUFACTURER
18876	Dept. of Army U.S. Missile Command Redstone Arsenal, AL 35809	30327	I-T-E Imperial Corp. Subsidiary of: Gould Inc., Valve and Fittings Div. 6300 W. Howard St. Chicago, IL 60648
19027	Textool Production Co., Inc. Gardena, CA	30554	Project Manager - Mobile Electric Power U.S. Army Materiel Com- mand Washington, DC 20135
19728	The Prestolite Co. Div. of Eltra Corp. 511 Hamilton St. P.O. Box 931 Toledo, OH 43601	30757	Parker-Hannifin Corp. Cliff Div. 33800 Lakeland Blvd. Eastlake, OH 44094
20796	Dayco Corp. Rubber Products Div. Battlefield Rd. Springfield, MO 65804	30780	Parker-Hannifin Corp. Tube Fittings Div. 17325 Euclid Ave Cleveland, OH 44112
21760	Schatz Federal Bearings Co., Fairview Ave P.O. Box 1191 Poughkeepsie, NY 12601	31061	Aavid Engineering, Inc. 30 Cook Court Laconia, NH 03248
21845	Solitron Devices, Inc. Semiconductor Group Florida Opers. 1177 Blue Heron Blvd. Riviera Beach, FL 33404	31211	Motorola, Inc. Motorola Automotive Prod. Div. Motorola Ctr. 1299 E. Alognquin Rd. Schaumburg, IL 60196
22031	Air-Way Mfg. Co. 586 North Main at US 27 Olivet, MI 49076	31361	Woodward Governor Co. 1000 E. Drake Rd. P.O. Box 1519 Ft. Collins, CO 80522
22038	Brookside Corp. 79th and Oilwell Rd. McCordsville, IN 46055	43334	General Motors Corp. New Departure - Hyatt Bearings Div. 2509 Hayes Ave Sandusky, OH 44870
23050	Products Components Corp. 30 Lorraine Ave Mt. Vernon, NY 10553	43990	C.A. Norgren Co. 5400 S. Delaware St. Littleton, CO 80120
24617	General Motors Corp. 3044 Grand Blvd. W Detroit, MI 48202	44655	Ohmite Mfg. Co. 3601 W. Howard St. Skokie, IL 60076
27192	Eaton Corp. Power Control Opera- tions 4265 N. 30th St. Milwaukee, WI 53216		

CODE	MANUFACTURER	CODE	MANUFACTURER
45681	Parker-Hannifin Corp. 17325 Euclid Ave Cleveland, OH 44112	70270	Stewart-Warner Alemite Sales Co., Inc. 9250 Ivanhoe St. Schiller PK, FL 60176
46522	White Consolidated Indus- tries, Inc. Hupp - Cleveland - Mobile Products Div. 1135 Ivanhoe Rd. Cleveland, OH 44110	70411	Anderson Brass Co. 100 S. Campbell Ave Detroit, MI 48209
57733	Stewart-Warner Corp. 1826 Diversky Pky. Chicago, IL 60614	70903	Belden Corp. 200 S. Batavia Ave Geneva, IL 60134
61112	Turner Co. Div. of Cleanweld Prod. Co. 821 Park Ave Sycamore, IL 60178	72582	Detroit Diesel Allison Div. of General Motors Corp. 13400 W. Outer Drive Detroit, MI 48228
62119	Universal Electric Co. 300 E. Main St. Owossa, MI 48867	72619	Dialight Div. Amperex Electronic Corp. 203 Harrison Pl. Brooklyn, NY 11237
63743	Ward Leonard Electric Co., Inc. 31 South St. Mount Vernon, NY 10550	72850	Facet Enterpizes, Inc. Motor Components Div. 18th St. and Oakwood Ave Elmira, NY 14903
64560	Weldon Tool Co. 3000 Woodhill Rd. Cleveland, OH 44104	72962	Esna Div. of Amerace Corp. 2330 Vauxhall Rd. Union, NJ 07083
55092	Weston Instruments Div. Sangamo Weston, Inc. 614 Frelinghuysen Ave Newark, NJ 07114	73134	Heim Div. Incom International, Inc. 60 Round Hill Rd. Fairfield, CT 06430
70040	AC Spark Plug General Motors Corp. 1300 No. Dort Hwy. Flint, MI 48556	73370	Fram Corp. Automotive Div. 150 Pawtucket Ave Providence, RI 02916
70210	Airesearch Mfg. Co. of California A Div. of The Garret Corp. 2525 W. 190th St. Torrance, CA 90509	73389	Adalet Mfg. Div. of Scott and Fetzer Co. 4801 W. 150th St. Cleveland, OH 44135

AIR FORCE	T.O. 35C2-3-442-14
ARMY	TM5-6115-600-24P
NAVY	NAVFAC P-8-628-24P
MARINE CORPS	SL-4-07464B

CODE	MANUFACTURER	CODE	MANUFACTURER
73540	G and O Mfg. Co. 138 Winchester New Haven, CT 06508	79260	Walker Mfg. Co. 1201 Michigan Blvd. Racine, WI 53420
74400	Hobbs Div. Stewart-Warner Corp. Yale Blvd. and Ash St. Springfield, IL 62705	79470	Dana Corp. Weatherhead Div. 300 E. 131st St. Cleveland, OH 44108
75382	Kulka Electric Corp. Subsidiary of: North American Philips Co. 520 S. Fulton St. Mt. Vernon, NY 10551	80205	National Aerospace Stan dards Committee, Aero space Industries Asso ciation of America, Inc. 1725 De Sales NW Washington, DC 20036
75418	Kysor Industrial Corp. One Madison Ave Cadillac, MI 49641	80463	AC Spark Plug Div. of General Motors Corp. 1300 N. Port Hwy. Flint, MI 48556
75915	Littlefuse, Inc. 800 E. Northwest Hwy. Des Plains, IL 60016	80672	Alexander Tagg Industries, Inc. 395 Jacksonville Rd. Warminster, PA 18974
76530	TRW, Inc. TRW Electronics Compo nents TRW Cinch- Monadnock Div. 18301 E. Arenth Ave City of Industry, CA 91749	81349	Military Specifications Promulgated by Military Department/Agen cies Under Authority of Defense Standardization Manual 4120 # 3-M
78189	Illinois Tool Works, Inc. Shakeproof Div. St. Charles Rd. Elgin, IL 60120	81978	Honeywell, Inc. Skinner Valve Division 95 Edgewood Ave New Britain, CT 06050
78388	Synchro-Start Prod., Inc. 8109 N. Lawndale Ave P.O. Box 147 Skokie, IL 60076	82121	Electro-Switch Corp. King Ave Weymouth, MA 02188
78493	Standard-Thomson Corp. 152 Grove St. Waltham, MA 02154	83259	Parker-Hannifin Corp. O-Seal Division 10567 Jefferson Blvd. Culver City, CA 90230
79136	Waldes Kohinoor, Inc. 47-16 Austel Place Long Island City, NY 11101	84971	TA Manufacturing Corp. 375 W. Arden Ave P.O. Box 2500 Glendale, CA 91209



CODE	MANUFACTURER	CODE	MANUFACTURER
85814	The Nason Co. 10388 Enterprize Dr. Davisburg, MI 48019	96906	Military Standards Promulyat-ed by Military Departments Under Author ity of Defense Standard- ization Manual 4120 # 3-M
88044	Aeronautical Standards Group Dept. of the Navy and Air Force	98245	General Signal Corp. OZ/Gedney Co. Unit 262 Bond St. Brooklyn, NY 11217
90202	Columbus McKinnon Corp. Midland Forge Div. 101 50th Ave SW P.O. Box 1627 Cedar Rapids, IA 52406	99103	Formite Tube Co. 1816 Tenth St. Two Rivers, WI 54241
93568	Condec Corp. Condiesel Mobile Equipment Div. 1700 E. Putnam Ave Old Greenwich, CT 06870	<p>9. RECOMMENDATION FOR MAINTENANCE PUBLICATION IMPROVEMENTS. Report errors, omissions, and recommendations for improving this publication by the individual user is encouraged. Reports should be submitted as follows:</p> <p>a. Air Force AFTO Form 22 in accordance with T.O. 00-5-1, directly to: Commander, Sacramento Air Logistics Center, ATTN: MMEDT, McClellan AFB, CA 95652.</p> <p>b. Army DA Form 2028, directly to: Commander, U.S. Army Troop Support Command, ATTN: DRSTS-MTT, 4300 Good-fellow Boulevard, St. Louis, MO 63120.</p> <p>c. (MC) Marine Corps by NAVMC Form10772 directly to: Commandant, Headquarters, U.S. Marine Corps, ATTN: LMA-1, Washington, DC 20380.</p> <p>d. Navy Letter, directly to: Commanding Officer, U.S. Navy Ship Parts Control Center, ATTN: Code 783, Mechanicsburg, PA 17055.</p>	
93742	Fermont Div., DCA 141 North Ave Bridgeport, CT 06606		
94222	Southco, Inc. Lester, PA 19113		
94990	Motorola, Inc. Government Electronics Div. 8201 E. McDowell Rd P.O. Box 1417 Scottsdale, AZ 85252		
95408	Kim Hotstart Mfg. Co. 917 W. Broadway P.O. Box 42 Spokane, WA 99210		
96309	Evans Products Co. Race St. Coldwater, MI 49036		

AIR FORCE  
ARMY  
NAVY  
MARINE CORPS

T.O. 35C2-3-442-14  
TM5-6115-600-24P  
NAVFAC P-8-628-24P  
SL-4-07464B

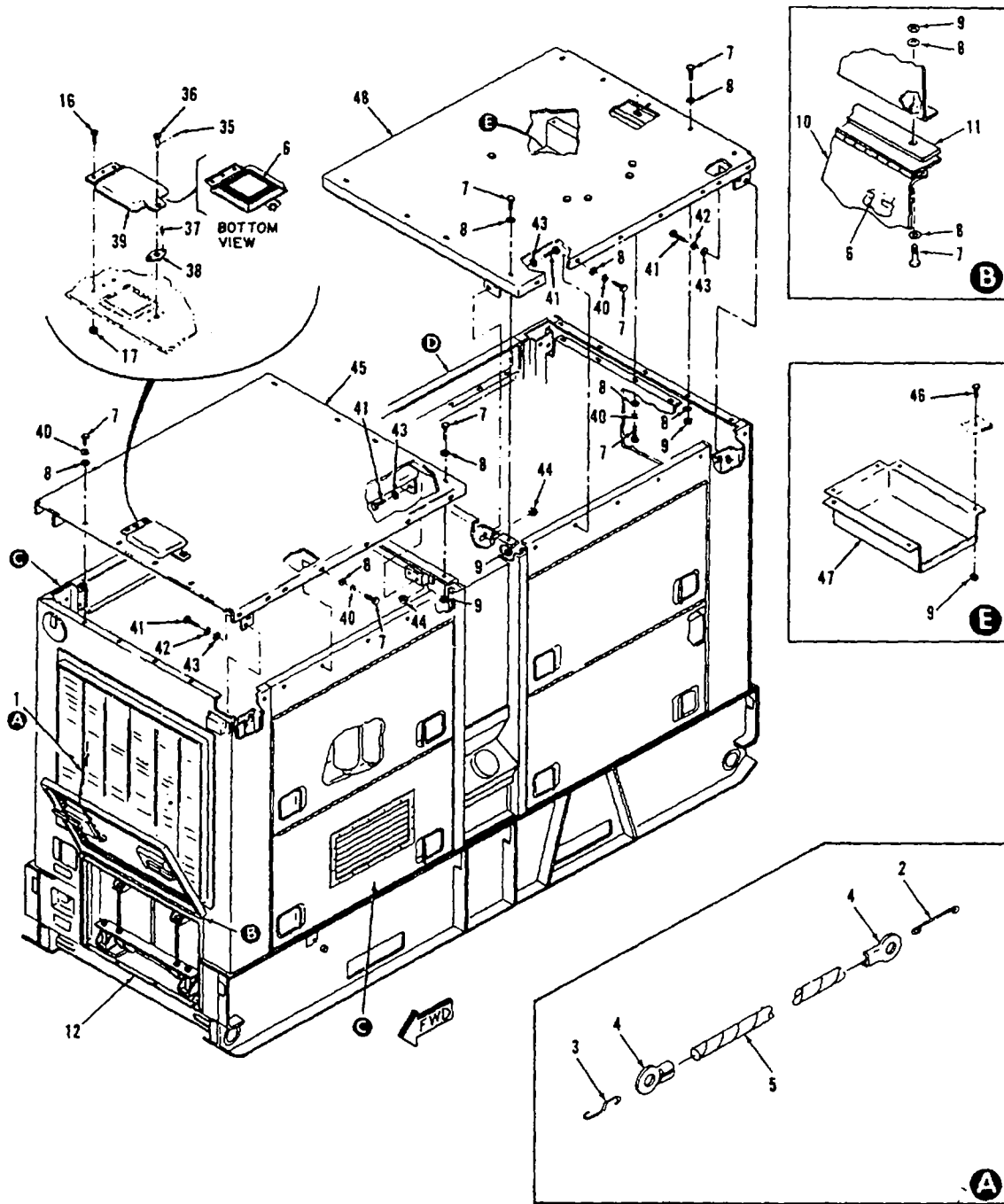

Figure 1. Housing Doors and Covers (Sheet 1 of 2)

## SECTION II. REPAIR PARTS FOR ORGANIZATIONAL, INTERMEDIATE (FIELD) (DIRECT AND GENERAL SUPPORT) AND DEPOT MAINTENANCE

(1) ILLUSTRATION		(2) SMR CODE				(3) USMC		(4)	(5) DESCRIPTION		(6)	(7)	(8)
a	b	a	b	c	d	a	b	NATIONAL STOCK NUMBER	REF NUMBER & MFR CODE	USABLE ON CODE	U/M	QTY INC IN UNIT	USMC QTY PER EQUIP
FIG NO.	ITEM NO.	ARMY	AIR FORCE	NAVY	USMC	SSI	REPL FACTOR						
1									GROUP 01 - HOUSING HOUSING DOORS AND COVERS				
1	1	AOO	AOO	AFO	AFO				HOLDER, DOOR 71-4726	30554	EA	1	1
1	2	PAOZZ	PAOZZ	PAFZZ	PAFZZ	D	.050	5340-00-244-3875	HOOK 71-4751	30554	EA	1	1
1	3	PAOZZ	PAOZZ	PAFZZ	PAFZZ	D	.008	4030-00-780-9350	HOOK, CHAIN SASH MS87006-13	96906	EA	1	3
1	4	PAOZZ	PAOZZ	PAFZZ	PAFZZ	D	.050	5940-00-115-2677	TERMINAL LUG MS20659-144	96906	EA	2	6
1	5	XB	XB	XB	XB				ROPE, NYLON 71-472601	30554	EA	1	1
1	6	PAOZZ	PAOZZ	PAOZZ	PAFZZ	D	.030	5330-00-036-6995	SEAL, DOOR 69-771 RL-2955	30554 10009	FT	100	87
1	7	PAOZZ	PAOZZ	PAFZZ	PAFZZ	D	.008	5305-00-068-0502	SCREW, HEX HEAD MS90725-6	96906	EA	71	118
1	8	PAOZZ	PAOZZ	PAFZZ	PAFZZ	D	.010	5310-00-809-4058	WASHER, FLAT MS27183-10	96906	EA	90	252
1	9	PAOZZ	PAOZZ	PAFZZ	PAFZZ	D	.008	5310-00-483-8792	NUT, SELF-LOCKING MS178294C	96906	EA	71	167
1	10	MOO	MOO	MOO	MOO				DOOR, ACCESS 704362	30554	EA	1	1
1	11	MOO	MOO	MOO	MOO				FRAME, BATTERY ACCESS 704340	30554	EA	1	1
1	12	MOO	MOO	MOO	MOO				STRIP, DOOR FRAME 71-4753	30554	EA	1	1
1	13	PAOZZ	PAOZZ	PAFZZ	PAFZZ	D	.050	5320-00-582-3304	RIVET MS20600AD4W2	96906	EA	16	34
1	14	PAOZZ	PAOZZ	PAFZZ	PAFZZ	D	.030	6115-01-092-4498	CLIP RETAINER 71-4893	30554	EA	8	8
1	15	PAOZZ	PAOZZ	PAFZZ	PAFZZ	D	.050	6115-01-092-4499	ROD 71-4546	30554	EA	8	8
1	16	PAOZZ	PAOZZ	PAFZZ	PAFZZ	D	.008	5305-00-036-6906	SCREW AND WASHER 69-662-50 61-100841-40-0142B-0542B	30554 78189	EA	61	98
1	17	PAOZZ	PAOZZ	PAFZZ	PAFZZ	D	.008	5310-00-094-3421	NUT AND WASHER 69-5614 511-101800-00	30554 78189	EA	57	95
1	18	PAOZZ	PAOZZ	PAFZZ	PAFZZ	D	.008	5305-00-068-0501	SCREW, HEX HEAD MS90725-5	96906	EA	20	114
1	19	PAOZZ	PAOZZ	PAFZZ	PAFZZ	D	.050	6115-01-105-2149	SHUTTER ASSY 71-4944 1045-04741-01	30554 75418	EA	2	2
1	20	PAOZZ	PAOZZ	PAFZZ	PAFZZ	D	.008	5305-00-038-3103	SCREW AND WASHER 69-662-35 61-080841-40-0142B-0542B	30554 78189	EA	4	16
1	21	PAOZZ	PAOZZ	PAFZZ	PAFZZ	D	.010	5310-00-014-5850	WASHER, FLAT MS27183-42	96906	EA	8	20

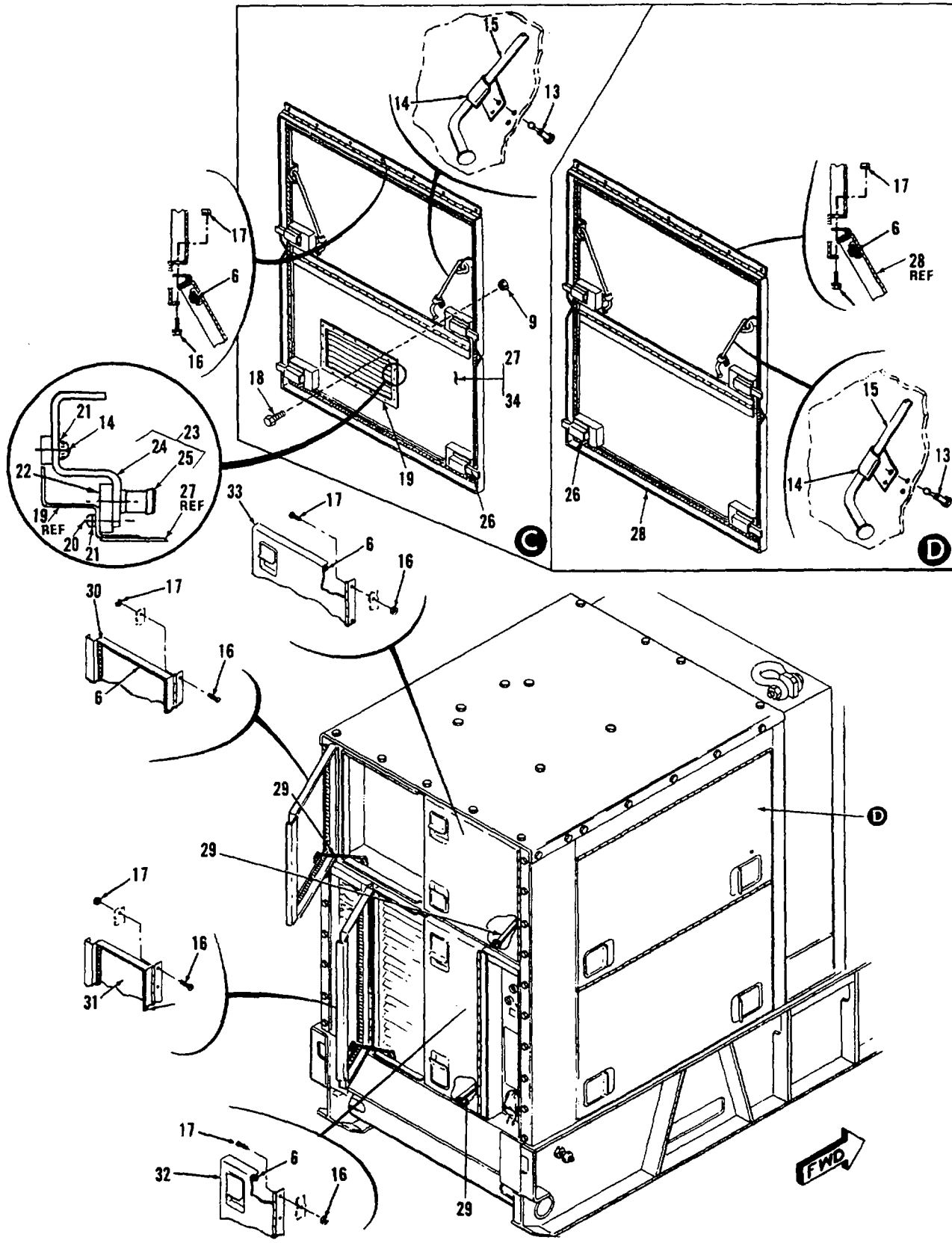

Figure 1. Housing Doors and Covers (Sheet 2 of 2)

**SECTION II. REPAIR PARTS FOR ORGANIZATIONAL, INTERMEDIATE (FIELD)  
(DIRECT AND GENERAL SUPPORT) AND DEPOT MAINTENANCE**

(1) ILLUSTRATION		(2) SMR CODE				(3) USMC		(4) NATIONAL STOCK NUMBER	(5) DESCRIPTION	(6) USABLE ON CODE	(7) QTY INC IN UNIT	(8) USMC QTY PER EQUIP
a FIG NO	b ITEM NO	a ARMY	b AIR FORCE	c NAVY	d USMC	a SSI	b REPL FACTOR		REF NUMBER & MFR CODE		U/M	
1									GROUP 01 -HOUSING-CONTINUED			
1									HOUSING DOORS AND COVERS-CONTINUED			
1	22	XB	XB	XB	XB				PLATE 71-4425	30554	EA	2 2
1	23	XB	XB	XB	XB				LOUVER CONTROL BRACKET ASSY 71-4427	30554	EA	2 2
1	24	XA--	XA--	XA--	XA--				BRACKET 71-4427-01	30554	BA	2 2
1	25	XA--	XA--	XA--	XA--				PLUNGER SPRING LOADED 71-4945 56-10-801-10	30554 94222	EA	2 2
1	26	PAFZZ	PAFZZ	PAFZZ	PAFZZ	D	.005	5340-00-229-3643	PADDLE LOCK 69-657	30554	EA	2 18
1	27	MOO	MOO	MOO	MOO				DOOR ACCESS 71-4557	30554	EA	1 1
1	28	XB	XB	XB	XB				DOOR ACCESS 71-4535	30554	EA	2 2
1	29	XB	XB	XB	XB				ROD,DOOR HOLDER 71-4704	30554	EA	4 4
1	30	XB	XB	XB	XB				DOOR ACCESS 71-4536	30554	EA	1 1
1	31	XB	XB	XB	XB				DOOR ACCESS 71-4538	30554	EA	1 1
1	32	XB	XB	XB	XB				DOOR, ACCESS 71-4539	30554	EA	1 1
1	33	XB	XB	XB	XB				DOOR ACCESS 71-4537	30554	EA	1 1
1	34	XB	XB	XB	XB				DOOR, ACCESS 76-4184	30554	EA	1 1
1	35	PAOZZ	PAOZZ	PAFZZ	PAFZZ	D	.008	5315-00-449-2945	PIN, CROSS 69-695 99836	30554 60119	EA	1 8
1	36	PAOZZ	PAOZZ	PAFZZ	PAFZZ	D	.008	5325-00-641-2802	STUD 69-694-1 98265-4-308	30554 60119	EA	1 1
1	37	PAOZZ	PAOZZ	PAFZZ	PAFZZ	D	.050	5320-00-582-3561	RIVET MS20601AD4W2	96906	EA	2 14
1	38	PAOZZ	PAOZZ	PAFZZ	PAFZZ	D	.023	5325-00-449-2967	RECEPTACLE 69693-2 99947-P130	30554 60119	EA	1 7
1	39	XB	XB	XB	XB				DOOR, RADIATOR ACCESS 70-4324	30554	EA	1 1
1	40	PAOZZ	PAOZZ	PAFZZ	PAFZZ	D	.010	5310-00-582-5965	WASHER, LOCK MS35338-44	96906	EA	40 154
1	41	PAOZZ	PAOZZ	PAFZZ	PAFZZ	D	.008	5306-00-225-8500	SCREW, HEX HEAD MS90725-35	96906	EA	16 17
1	42	PAOZZ	PAOZZ	PAFZZ	PAFZZ	D	.010	5310-00-407-9566	WASHER, LOCK MS35338-45	96906	EA	8 67

**SECTION II. REPAIR PARTS FOR ORGANIZATIONAL, INTERMEDIATE (FIELD)  
 (DIRECT AND GENERAL SUPPORT) AND DEPOT MAINTENANCE**

(1) ILLUSTRATION		(2) SMR CODE				(3) USMC		(4) NATIONAL STOCK NUMBER	(5) DESCRIPTION		(6) USABLE ON CODE	(7) U/M	(8) QTY INC IN UNIT	(9) USMC QTY PER EQUIP
a FIG NO	b ITEM NO	a ARMY	b AIR FORCE	c NAVY	d USMC	a SSI	b REPL FACTOR		REF NUMBER & MFR CODE					
									GROUP 01- HOUSING - CONTINUED					
									HOUSING DOORS AND COVERS- CONTINUED					
1	43	PAOZZ	PAOZZ	PAFZZ	PAFZZ	D	.010	5310-00-081-4219	WASHER, FLAT MS27183-12	96906	EA	16	62	
1	44	PAOZZ	PAOZZ	PAFZZ	PAFZZ	D	.008	5310-00-245-3424	NUT, SELF-LOCKING MS17829-5C	96906	EA	8	27	
■ 1	45	MOO	MOO	MOO	MOO				COVER, FRONT 70-4328	30554	EA	1	1	
1	46	PAOZZ	PAOZZ	PAFZZ	PAFZZ	D	.008	5305-00-068-0500	SCREW, HEX HEAD MS90725-3	96906	EA	4	24	
■ 1	47	MOO	MOO	MOO	MOO				BOX, CABLE STOWAGE 71-4487	30554	EA	1	1	
■ 1	48	MO	MO	MO	MO				COVER, REAR 70-4329	30554	EA	1	1	

SECTION II. REPAIR PARTS FOR ORGANIZATIONAL, INTERMEDIATE (FIELD)  
 (DIRECT AND GENERAL SUPPORT) AND DEPOT MAINTENANCE

(1) ILLUS- TRATION		(2) SMR CODE				(3) USMC		(4)	(5) DESCRIPTION		(6)	(7)	(8)
a	b	a	b	c	d	a	b	NATIONAL STOCK NUMBER	REF NUMBER & MFR CODE	USABLE ON CODE	U/M	QTY INC IN UNIT	USMC QTY PER EQUIP
FIG NO.	ITEM NO.	ARMY	AIR FORCE	NAVY	USMC	SSI	REPL FACTOR						
2									GROUP 01 - HOUSING IDENTIFICATION PLATES				
2	1	PAOZZ	PAOZZ	PAOZZ	PAOZZ	D	.008	5305-00-036-6968	SCREW AND WASHER 69662-18 30554 61-060641-40-0142B-0542B 78189		EA	64	103
2	2	PAOZZ	PAOZZ	PAOZZ	PAOZZ	D	.008	5310-00-081-8087	NUT, SELF-LOCKING MS21044-N06 96906		EA	64	68
2	3	PAOZZ	PAOZZ	PAOZZ	PAOZZ	D	.010	5310-00-983-8483	WASHER, FLAT MS27183-5 96906		EA	64	73
2	4	MDO	MDO	MDO	MDO				PLATE, INSTRUCTION 79-4509 30554		EA	1	1
2	5	MDO	MDO	MDO	MDO				PLATE, DESIGNATION 71-4503 30554		EA	1	1
2	6	PAOZZ	PAOZZ	PAOZZ	PAOZZ	D	.050	5320-00-582-3304	RIVET MS20600AD4W2 96906		EA	18	34
2	7	MDO	MDO	MDO	MDO				PLATE, INSTRUCTION 71-4512 30554		EA	1	1
2	8	MDO	MDO	MDO	MDO				PLATE, IDENTIFICATION 71-4502-05 30554		EA	1	1
2	9	MDO	MDO	MDO	MDO				PLATE, IDENTIFICATION 76-410802 30554		EA	1	1
2	10	MDO	MDO	MDO	MDO				PLATE, SCHEMATIC, AC 76-4117-10 30554		EA	1	1
2	11	MDO	MDO	MDO	MDO				PLATE, DIAGRAM, AC 76-4117-08 30554		EA	1	1
2	12	PAOZZ	PAOZZ	PAOZZ	PAOZZ			5320-00-582-3495	RIVET MS20600AD4W6 96906		EA	10	10
2	13	MDO	MDO	MDO	MDO				PLATE, IDENTIFICATION 71-4502-02 30554		EA	1	1
2	14	MDO	MDO	MDO	MDO				PLATE, IDENTIFICATION 71-4502-07 30554		EA	1	1
2	15	MDO	MDO	MDO	MDO				PLATE, CAUTION 71-4513 30554		EA	1	1
2	16	MDO	MDO	MDO	MDO				PLATE, IDENTIFICATION 71-4514 30554		EA	1	1
2	17	MDO	MDO	MDO	MDO				PLATE, IDENTIFICATION 71-4502-08 30554		EA	1	1
2	18	MDO	MDO	MDO	MDO				PLATE, INSTRUCTION 71-4524 30554		EA	1	1
2	19	MDO	MDO	MDO	MDO				PLATE, DIAGRAM, DC 76-4117-07 30554		EA	1	1
2	20	MDO	MDO	MDO	MDO				PLATE, INSTRUCTION 71-4525 30554		EA	1	1
2	21	MDO	MDO	MDO	MDO				PLATE, SCHEMATIC, DC 76-4117-09 30554		EA	1	1
2	22	MDO	MDO	MDO	MDO				PLATE, IDENTIFICATION 71-4502-03 30554		EA	1	1

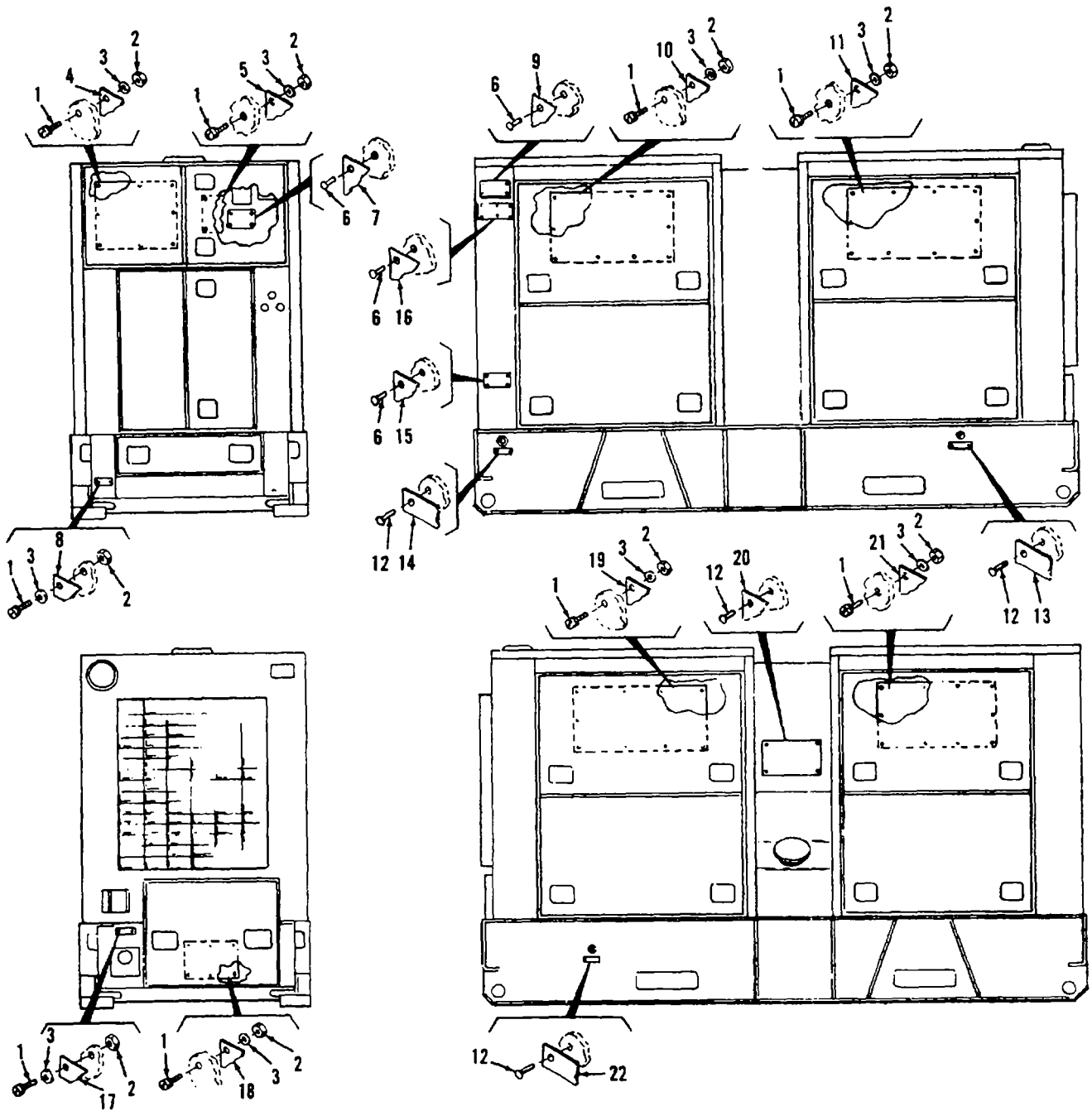

Figure 2. Identification Plates



**SECTION II. REPAIR PARTS FOR ORGANIZATIONAL, INTERMEDIATE (FIELD)  
(DIRECT AND GENERAL SUPPORT) AND DEPOT MAINTENANCE**

(1) ILLUSTRATION		(2) SMR CODE				(3) USMC		(4) NATIONAL STOCK NUMBER	(5) DESCRIPTION		(6) USABLE ON CODE	(7) QTY INC IN UNIT	(8) USMC QTY PER EQUIP
a FIG NO	b ITEM NO	a ARMY	b AIR FORCE	c NAVY	d USMC	a SSI	b REPL FACTOR		REF NUMBER & MFR CODE		U/M		
									GROUP 01-HOUSING				
3									FRONT HOUSING PANEL AND RELATED PARTS				
3	1	PAOZZ	PAFZZ	PAFZZ	PAFZZ	D	.008	5306-00-225-8497	SCREW, HEX HEAD MS90725-32	96906	EA	14 27	
3	2	PAOZZ	PAFZZ	PAFZZ	PAFZZ	D	.010	5310-00-407-9566	WASHER, LOCK MS35338-45	96906	EA	14 67	
3	3	MOO	MOO	MOO	MOO				GRILLE 70-4337	30554	EA	1 1 ■	
3	4	PAOZZ	PAFZZ	PAFZZ	PAFZZ	D	.008	5305-00-036-6906	SCREW AND WASHER 69662-50 61-100841-40-0142B-0542B	30554 78189	EA	2 98	
3	5	PAOZZ	PAFZZ	PAFZZ	PAFZZ	D	.008	5310-00-094-3421	NUT AND WASHER 69-561-4 511-101800-00	30554 78189	EA	2 95	
3	6	XB	XB	XB	XB				COVER, ELEC. CONN 70-4338	30554	EA	1 2	
3	7	PAOZZ	PAOZZ	PAFZZ	PAFZZ	D	.008	5305-00-068-0501	SCREW, HEX HEAD MS90725-5	96906	EA	16 114	
3	8	PAOZZ	PAOZZ	PAFZZ	PAFZZ	D	.010	5310-00-809-4058	WASHER, FLAT MS27183-10	96906	EA	36 232	
3	9	PAOZZ	PAOZZ	PAFZZ	PAFZZ	D	.008	5310-00-483-8792	NUT, SELF-LOCKING MS17829-4C	96906	EA	32 167	
3	10	XB	XB	XB	XB				HOUSING, SIDE, UPPER 71-4453	30554	EA	4 4	
3	11	PAOZZ	PAOZZ	PAFZZ	PAFZZ	D	.008	5305-00-225-3839	SCREW, HEX HEAD MS90725-8	96906	EA	2 35	
3	12	PAOZZ	PAOZZ	PAFZZ	PAFZZ	D	.010	5310-00-582-5965	WASHER, LOCK MS35338-44	96906	EA	2 154	
3	13	PAOZZ	PAOZZ	PAFZZ	PAFZZ	D	.008	5305-00-068-0502	SCREW, HEX HEAD MS90725-6	96906	EA	10 118	
3	14	PAOZZ	PAOZZ	PAFZZ	PAFZZ	D	.008	5305-00-269-3213	SCREW, HEX HEAD MS90725-62	96906	EA	4 17	
3	15	PAOZZ	PAOZZ	PAFZZ	PAFZZ	D	.008	5310-00-483-8790	NUT, SELF-LOCKING MS17829-6C	96906	EA	4 25	
3	16	PAOZZ	PAOZZ	PAFZZ	PAFZZ	D	.010	5310-00-080-6004	WASHER, FLAT MS27183-14	96906	EA	8 43	
3	17	XB	XB	XB	XB				HOUSING 70-4326	30554	EA	1 1	
3	18	MOO	MOO	MOO	MOO				PANEL, FRONT, LH 70-4336	30554	EA	1 1 ■	
3	19	PAFZZ	PAOZZ	PAFZZ	PAFZZ	D	.050	5325-00-263-6632	GROMMET MS35489-6	96906	EA	1 1	
3	20	MOO	MOO	MOO	MOO				PANEL, RCPT MTG 70-4333	30554	EA	1 1 ■	

AIR FORCE  
ARMY  
NAVY  
MARINE CORPS

T.O. 35C2-3-442-14  
TM5-6115-600-24P  
NAVFAC P-8-628-24P  
SL-4-07464B

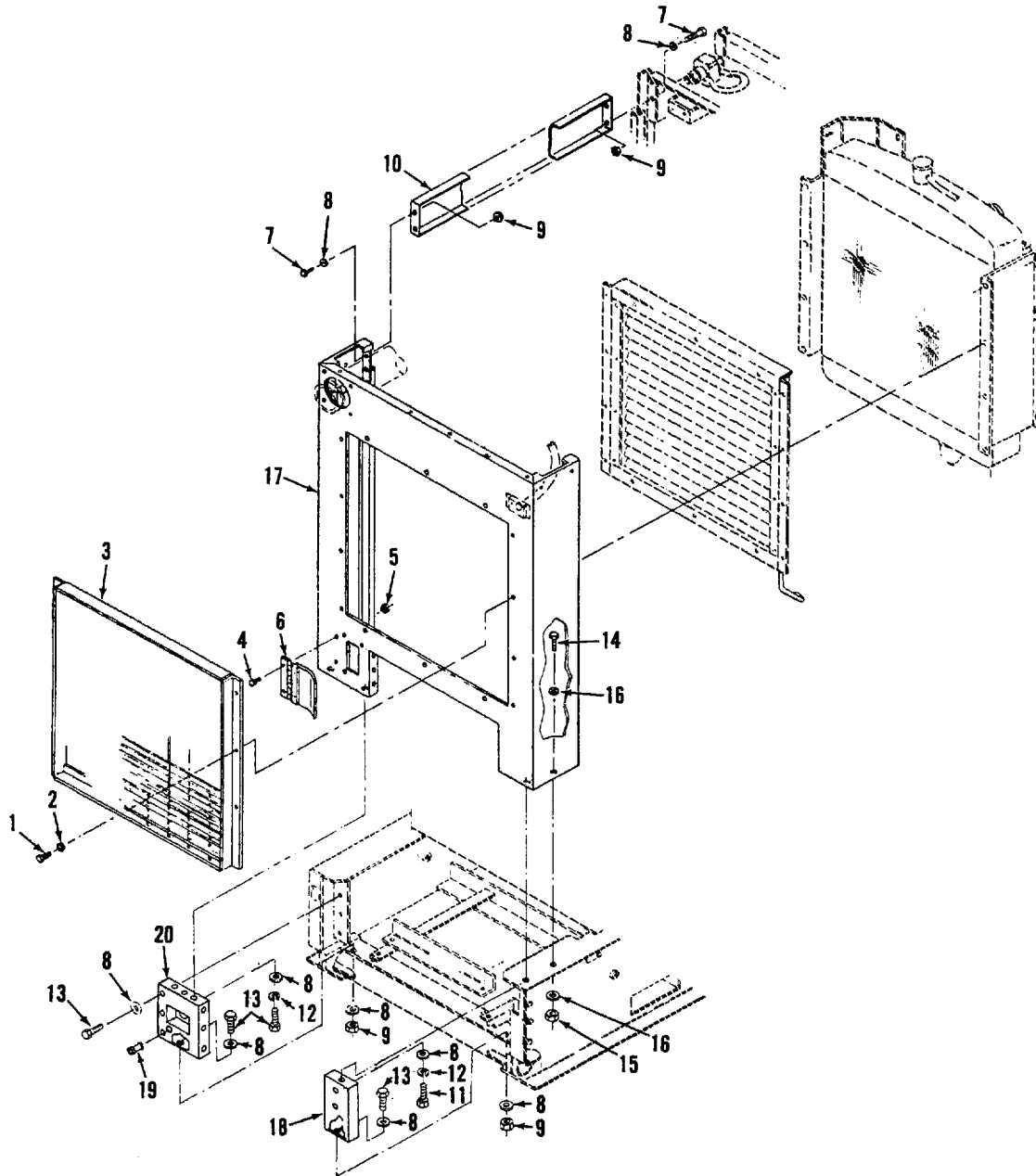

Figure 3. Front Housing Panel and Related Parts

SECTION II. REPAIR PARTS FOR ORGANIZATIONAL, INTERMEDIATE (FIELD)  
 (DIRECT AND GENERAL SUPPORT) AND DEPOT MAINTENANCE

(1) ILLUS- TRATION		(2) SMR CODE				(3) USMC		(4)	(5) DESCRIPTION		(6)	(7)	(8)
a	b	a	b	c	d	a	b	NATIONAL STOCK NUMBER	REF NUMBER & MFR CODE	USABLE ON CODE	U/M	QTY INC IN UNIT	USMC QTY PER EQUIP
FIG NO.	ITEM NO.	ARMY	AIR FORCE	NAVY	USMC	SSI	REPL FACTOR						
4									GROUP 01 - HOUSING				
									REAR HOUSING PANEL ASSEMBLY AND RELATED PARTS				
4	1	PAOZZ	PAOZZ	PAFZZ	PAFZZ	D	.008	5305-00-068-0501	SCREW, HEX HEAD MS90725-5	96906	EA	38	114
4	2	PAOZZ	PAOZZ	PAFZZ	PAFZZ	D	.010	5310-00-582-5965	WASHER, LOCK MS35338-44	96906	EA	38	154
4	3	XB	XB	XB	XB				PLATE 70-502	30554	EA	1	1
4	4	PAOZZ	PAOZZ	PAFZZ	PAFZZ	D	.050	6115-00-033-6323	PLATE AND SLEEVE ASSY 69-580	93742	EA	1	1
4	5	PAOZZ	PAOZZ	PAFZZ	PAFZZ	D	.008	5305-00-984-6193	SCREW MS33206-245	96906	EA	4	13
4	6	PAOZZ	PAOZZ	PAFZZ	PAFZZ	D	.008	5310-00-052-3632	NUT AND WASHER 69-561-3 511-081800-00	30554 78189	EA	4	73
4	7	PAOZZ	PAOZZ	PAFZZ	PAFZZ	D	.010	5970-00-257-8055	BUSHING, INSULATING 69-570-3 C70412-30	30554 98245	EA	1	1
4	8	MOO	MOO	MOO	MOO				PLATE, RETAINER 69-583	30554	EA	1	1
4	9	PAOZZ	PAOZZ	PAFZZ	PAFZZ	D	.030	5975-00-421-6952	SLEEVE 69-582	93742	EA	1	1
4	10	MOO	MOO	MOO	MOO				PLATE, COVER 69-581	93742	EA	1	1
4	11	PAOZZ	PAOZZ	PAOZZ	PAFZZ	D	.008	5305-00-068-0502	SCREW, HEX HEAD MS90725-6	96906	EA	12	118
4	12	PAOZZ	PAOZZ	PAFZZ	PAFZZ	D	.008	5310-00-483-8792	NUT, SELF-LOCKING MS17829-4C	96906	EA	12	167
4	13	PAOZZ	PAOZZ	PAFZZ	PAFZZ	D	.010	5310-00-809-4058	WASHER, FLAT MS27183-10	96906	EA	34	252
4	14	MOO	MOO	MOO	MOO				LOUVER, AIR INTAKE 71-4390	30554	EA	1	1
4	15	MOO	MOO	MOO	MOO				PLATE 71-4491	30554	EA	1	1
4	16	MOO	MOO	MOO	MOO				PLATE 69-769	30554	EA	1	1
4	17	PAOZZ	PAOZZ	PAFZZ	PAFZZ	D	.008	5306-00-225-8497	SCREW, HEX HEAD MS90725-32	96906	EA	6	27
4	18	PAOZZ	PAOZZ	PAFZZ	PAFZZ	D	.010	5310-00-407-9566	WASHER, LOCK MS35338-45	96906	EA	6	67
4	19	PAOZZ	PAOZZ	PAFZZ	PAFZZ	D	.010	5310-00-081-4219	WASHER, FLAT MS27183-12	96906	EA	6	62
4	20	MOO	MOO	MOO	MOO				HOUSING, GENERATOR, REAR 79-4515	30554	EA	1	1

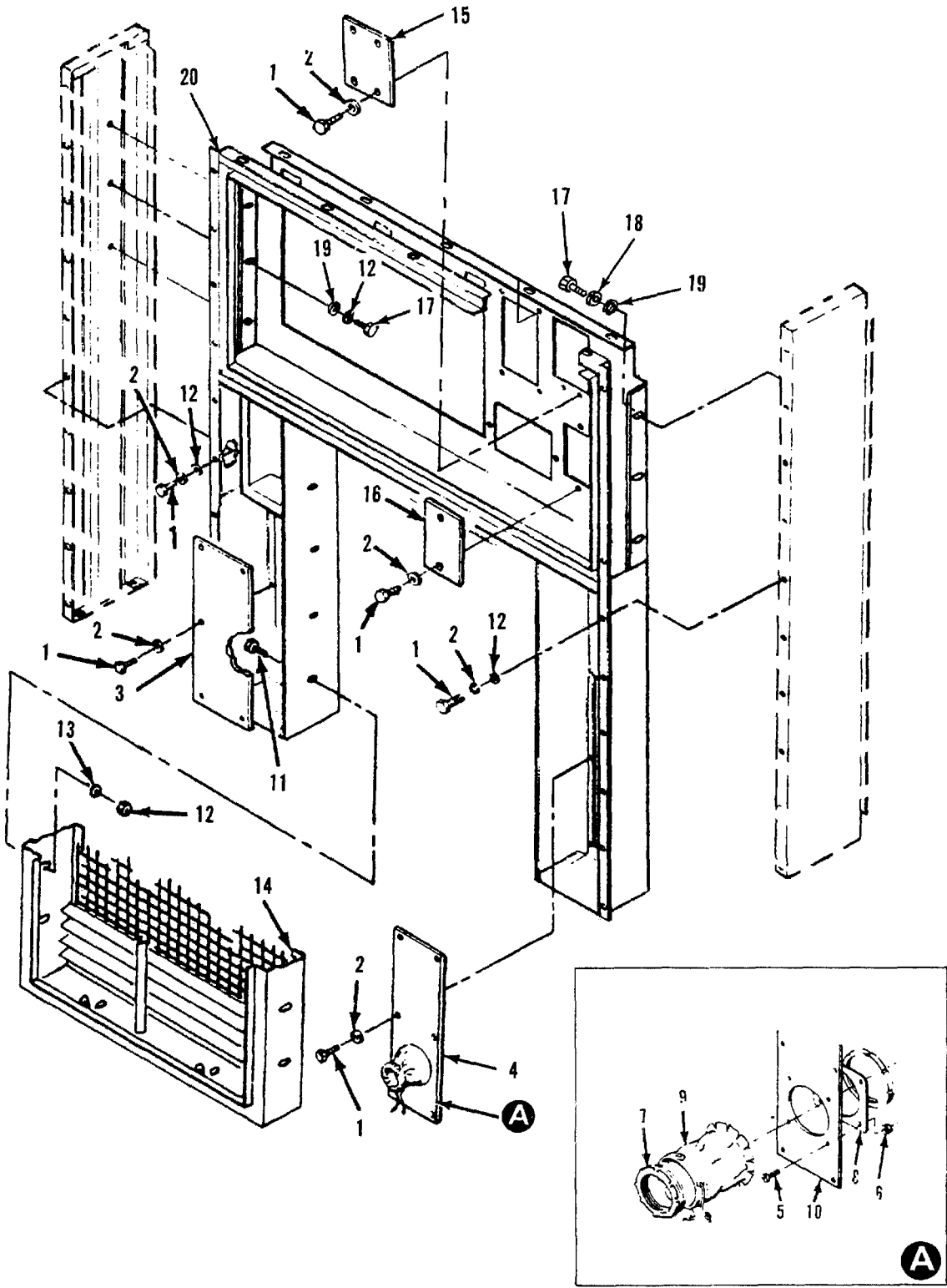

Figure 4. Rear Housing Panel and Related Parts

**SECTION II. REPAIR PARTS FOR ORGANIZATIONAL, INTERMEDIATE (FIELD)  
(DIRECT AND GENERAL SUPPORT) AND DEPOT MAINTENANCE**

(1) ILLUSTRATION		(2) SMR CODE				(3) USMC		(4) NATIONAL STOCK NUMBER	(5) DESCRIPTION	(6) USABLE ON CODE	(7) QTY INC IN UNIT	(8) USMC QTY PER EQUIP
a FIG NO	b ITEM NO	a ARMY	b AIR FORCE	c NAVY	d USMC	a SSI	b REPL FACTOR		REF NUMBER & MFR CODE		U/M	
									GROUP 01- HOUSING			
									DOCUMENT STOWAGE BOX, TOOL BOX, AND RELATED PARTS			
5												
5	1	PAOZZ	PAOZZ	PAFZZ	PAFZZ	D	.008	5305-00-068-0502	SCREW, HEX HEAD MS90725-6	96906	EA	8 118
5	2	PAOZZ	PAOZZ	PAFZZ	PAFZZ	D	.010	5310-00-582-5965	WASHER, LOCK MS35338-44	96906	EA	18 154
5	3	PAOZZ	PAOZZ	PAFZZ	PAFZZ	D	.010	5310-00-809-4058	WASHER, FLAT MS27183-10	96906	EA	12 252
5	4	XB	XB	XB	XB				BOX, DOCUMENT STOWAGE 71-4484	30554	EA	1 1
5	5	PAOZZ	PAOZZ	PAFZZ	PAFZZ	D	.050	5305-00-225-3840	SCREW, HEX HEAD MS90725-7	96906	EA	8 18
5	6	MOO	MOO	MOO	MOO				PANEL, FILLER UPPER 70-4364-01	30554	EA	1 1 ■
5	7	MOO	MOO	MOO	MOO				PANEL, FILLER, UPPER 70-4364-02	30554	EA	1 1 ■
5	8	PAOZZ	PAOZZ	PAFZZ	PAFZZ	D	.008	5310-00-483-8792	NUT, SELF-LOCKING MS17829-4C	96906	EA	4 167
5	9	MOO	MOO	MOO	MOO				BRACKET, SUPPORT 70-4371	30554	EA	1 1 ■
5	10	MOO	MOO	MOO	MOO				PANEL, FILLER 70-4373	30554	EA	1 1 ■
5	11	XB	XB	XB	XB				BOX, TOOL STOWAGE ASSY 71-4401	30554	EA	1 1
5	12	PAOZZ	PAOZZ	PAFZZ	PAFZZ	D	.008	5305-00-068-0501	SCREW, HEX HEAD MS90725-5	96906	EA	5 114
5	13	PAOZZ	PAOZZ	PAFZZ	PAFZZ	D	.008	5310-00-483-8792	NUT, SELF-LOCKING MS17829-4C	96906	EA	5 167
5	14	PAOZZ	PAOZZ	PAFZZ	PAFZZ	D	.010	5310-00-809-4058	WASHER, FLAT MS27183-10	96906	EA	10 252
5	15	PAOZZ	PAOZZ	PAFZZ	PAFZZ	D	.030	5330-00-036-6995	SEAL, RUBBER STRIP RL-2955 69-771	10009 30554	FT	6 87
5	16	MO	MO	MO	MO				COVER ASSY 70-4370	30554	EA	1 1 ■
5	17	XB	XB	XB	XB				BOX, TOOL STOWAGE 70-4367	30554	EA	1 1
5	18	PAFZZ	PAOZZ	PAFZZ	PAFZZ	D	.008	5306-00-225-8499	SCREW, HEX HEAD MS90725-34	96906	EA	4 20
5	19	PAFZZ	PAOZZ	PAFZZ	PAFZZ	D	.008	5310-00-245-3424	NUT, SELF-LOCKING MS17829-5C	96906	EA	4 27
5	20	MOO	MOO	MOO	MOO				TANK STOP, REAR 70-4372	30554	EA	2 2 ■

AIR FORCE  
ARMY  
NAVY  
MARINE CORPS

T.O. 35C2-3-442-14  
TM5-6115-600-24P  
NAVFAC P-8-628-24P  
SL-4-07464B

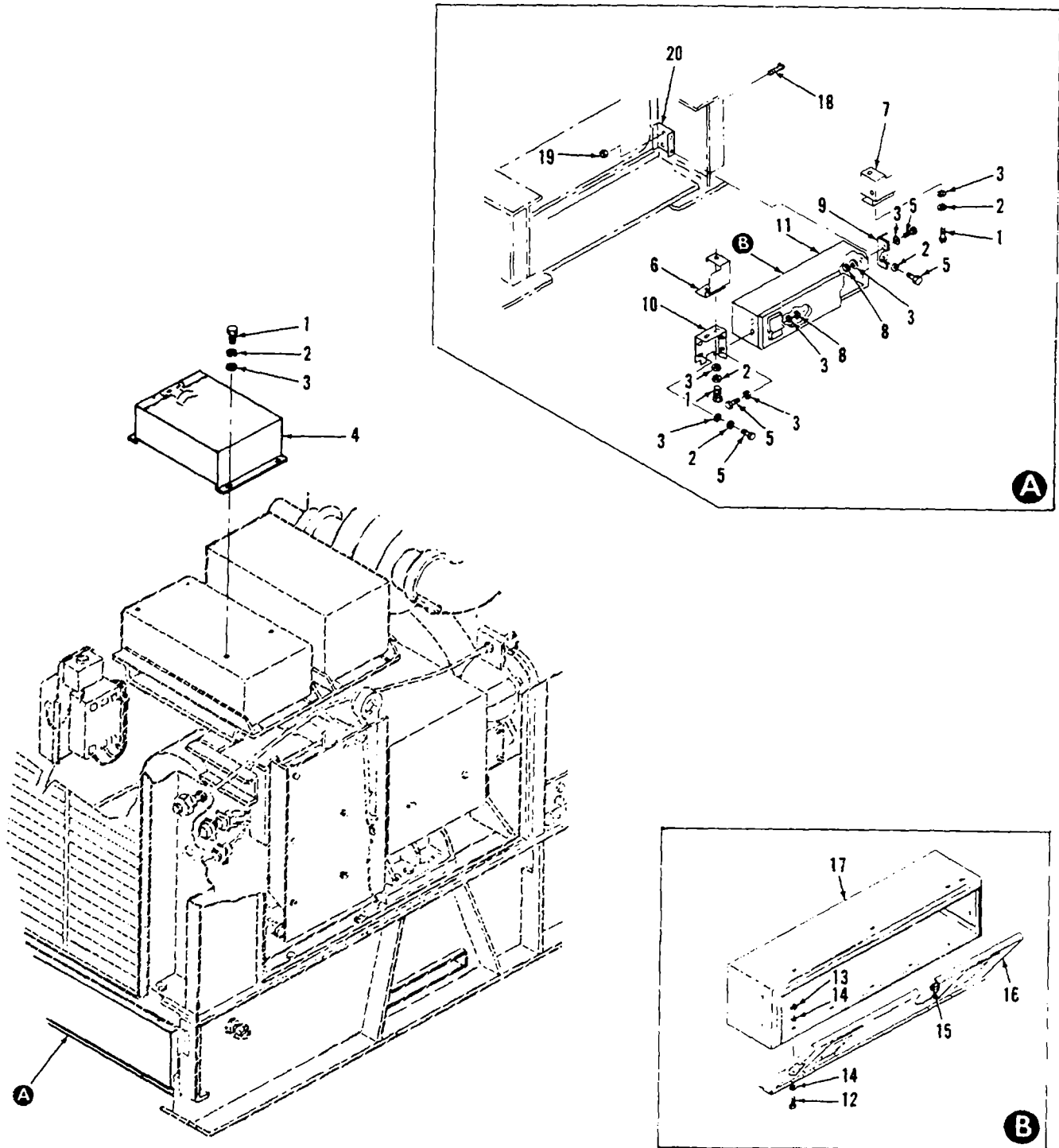

Figure 5. Document Storage Box, Tool Box, and Related Parts

SECTION II. REPAIR PARTS FOR ORGANIZATIONAL, INTERMEDIATE (FIELD)  
 (DIRECT AND GENERAL SUPPORT) AND DEPOT MAINTENANCE

(1) ILLUS- TRATION		(2) SMR CODE				(3) USMC		(4)	(5) DESCRIPTION		(6)	(7)	(8)
a	b	a	b	c	d	a	b	NATIONAL STOCK NUMBER	REF NUMBER & MFR CODE	USABLE ON CODE	U/M	QTY INC IN UNIT	USMC QTY PER EQUIP
FIG NO.	ITEM NO.	ARMY	AIR FORCE	NAVY	USMC	SSI	REPL FACTOR						
6									GROUP 01 - HOUSING GENERATOR SET WRENCH ASSEMBLY AND RELATED PARTS				
6	1	PAOZZ	PAOZZ	PAFZZ	PAFZZ	D	.008	5305-00-068-0501	SCREW, HEX HEAD MS90725-5	96906	EA	4	114
6	2	PAOZZ	PAOZZ	PAFZZ	PAFZZ	D	.010	5310-00-582-5965	WASHER, LOCK MS35338-44	96906	EA	4	154
6	3	PAOZZ	PAOZZ	PAFZZ	PAFZZ	D	.010	5310-00-809-4058	WASHER, FLAT MS27183-10	96906	EA	5	252
6	4	XB	XB	XB	XB				SHIELD ASSY, XFMR 71-4739	30554	EA	1	1
6	5	PAOZZ	PAOZZ	PAOZZ	PAOZZ	D	.008	5305-00-068-0502	SCREW, HEX HEAD MS90725-6	96906	EA	1	118
6	6	PAOZZ	PAOZZ	PAOZZ	PAOZZ	D	.008	5310-00-483-8792	NUT, SELF-LOCKING MS17829-4C	96906	EA	1	167
6	7	XB	XB	XB	XB				BRACKET, WRENCH SUPPORT 71-4679	30554	EA	1	1
6	8	XB	XB	XB	XB				WRENCH ASSY 76-4190	30554	EA	1	1
6	9	PAOZZ	PAOZZ	PAOZZ	PAOZZ	D	.050	5840-00-115-2674	TERMINAL LUG MS20659-108	96906	EA	1	1
6	10	XB	XB	XB	XB				ROPE, NYLON 76-4190-01	30554	EA	1	1
6	11	PAOZZ	PAOZZ	PAOZZ	PAOZZ	D	.003	5120-01-046-4948	WRENCH 71-4960 00364-0354	30554 93568	EA	1	1
6	12	PAOZZ	PAOZZ	PAFZZ	PAFZZ	D	.008	5315-00-449-2945	PIN, CROSS 69-695 99836	30554 76530	EA	6	8
6	13	PAOZZ	PAOZZ	PAFZZ	PAFZZ	D	.008	5325-00-290-5012	STUD 69-694-7 98292-3-310	30554 76530	EA	6	6
6	14	PAOZZ	PAOZZ	PAOZZ	PAOZZ	D	.050	6115-01-101-4059	COVER, PROTECTIVE 71-4463	30554	EA	1	1

AIR FORCE  
ARMY  
NAVY  
MARINE CORPS

T.O. 35C2-3-442-14  
TM5-6115-600-24P  
NAVFAC P-8-628-24P  
SL-4-07464B

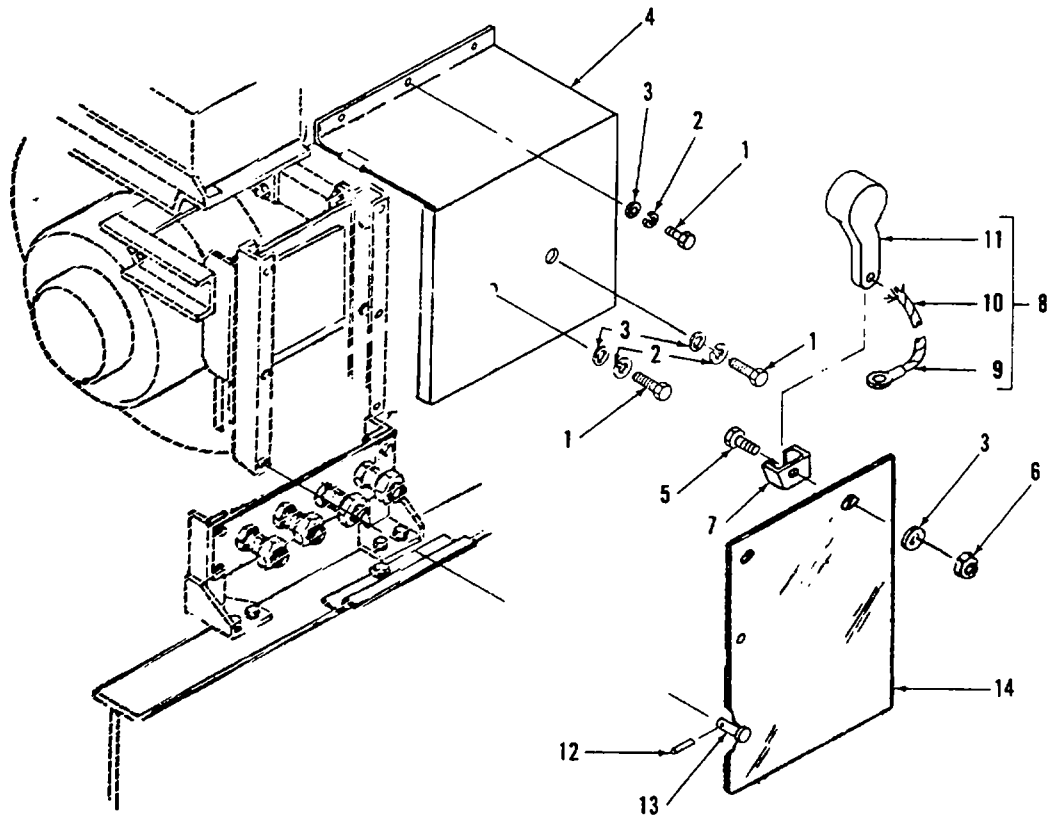

Figure 6. Generator Set Wrench Assembly and Related Parts



SECTION II. REPAIR PARTS FOR ORGANIZATIONAL, INTERMEDIATE (FIELD)  
 (DIRECT AND GENERAL SUPPORT) AND DEPOT MAINTENANCE

(1) ILLUS- TRATION		(2) SMR CODE				(3) USMC		(4)	(5) DESCRIPTION		(6)	(7)	(8)
a	b	a	b	c	d	a	b	NATIONAL STOCK NUMBER	REF NUMBER & MFR CODE	USABLE ON CODE	U/M	QTY INC IN UNIT	USMC QTY PER EQUIP
FIG NO.	ITEM NO.	ARMY	AIR FORCE	NAVY	USMC	SSI	REPL FACTOR						
									GROUP 02 - DC ELECTRICAL AND CONTROL SYSTEM				
									BATTERIES AND RELATED PARTS				
7													
7	1	PAOZZ	PAOZZ	PAOZZ	PAOZZ	D	.008	5310-00-245-3424	NUT, SELF-LOCKING MS17829-5C	96906	EA	7	27
7	2	PAOZZ	PAOZZ	PAOZZ	PAOZZ	D	.010	5310-00-081-4219	WASHER, FLAT MS27183-12	96906	EA	18	62
7	3	PAOZZ	PAOZZ	PAOZZ	PAOZZ	D	.050	6135-01-192-3143	RETAINER 70-4263	30554	EA	2	2
7	4	PAOBZ	PAOBZ	PAOZZ	PAOZZ	D	.370	6140-01-210-1964	BATTERY MS52149-1	96906	EA	2	2
7	5	PAOZZ	PAOZZ	PAOZZ	PAOZZ	D	.008	5310-00-931-8167	NUT, PLAIN HEX MS51967-6	96906	EA	8	2
7	6	PAOZZ	PAOZZ	PAOZZ	PAOZZ	D	.010	5310-00-407-9566	WASHER, LOCK MS35338-45	96906	EA	18	67
7	7	PAOZZ	PAOZZ	PAOZZ	PAOZZ	D	.008	5307-00-237-8829	STUD, PLAIN 70-4268-01 04306-0311	30554 93568	EA	4	4
7	8	PAOZZ	PAOZZ	PAOZZ	PAOZZ	D	.013	4030-00-948-7315	HOOK MS87006-33	96906	EA	2	4
7	9	PAOZZ	PAOZZ	PAOZZ	PAOZZ	D	.010	4010-00-171-4506	CHAIN, SASH RR-C-271TY2CL3 42C14154	81349 10001	FT	1	1
7	10	PAOZZ	PAOZZ	PAOZZ	PAOZZ	D	.008	5340-00-213-5112	PIN, QUICK RELEASE MS17987-843	96906	EA	2	2
7	11	PAOZZ	PAOZZ	PAFZZ	PAFZZ	D	.008	5306-00-226-4831	SCREW, HEX HEAD MS90728-38	96906	EA	2	2
7	12	MOO	MOO	MOO	MOO				BRACKET, STOP 71-4754	30554	EA	2	2
7	13	PAOZZ	PAOZZ	PAFZZ	PAFZZ	D	.008	5306-00-225-8498	SCREW, HEX HEAD MS90725-33	96906	EA	8	8
7	14	PAOZZ	PAOZZ	PAFZZ	PAFZZ	D	.023	3110-00-100-6155	BALL, BEARING MS19059-2418	96906	EA	2	2
7	15	MOO	MOO	MOO	MOO				RUNNER 70-4264-01	30554	EA	1	1
7	16	MOO	MOO	MOO	MOO				RUNNER 70-4264-02	30554	EA	1	1
7	17	PAOZZ	PAOZZ	PAFZZ	PAFZZ	D	.008	5315-00-842-3044	PIN, COTTER MS24665-283	96906	EA	12	12
7	18	PAOZZ	PAOZZ	PAFZZ	PAFZZ	D	.050	6115-00-248-6126	SHAFT, BATTERY TRAY 70-4266	30554	EA	6	6
7	19	PAOZZ	PAOZZ	PAFZZ	PAFZZ	D	.023	5365-00-216-1232	ROLLER 70-4267	30554	EA	6	6
7	20	PAOZZ	PAOZZ	PAFZZ	PAFZZ	D	.050	6115-00-248-6125	TRAY 70-4262 04306-0304	30554 93568	EA	1	1
7	21	PAOZZ	PAOZZ	PAFZZ	PAFZZ	D	.008	5306-00-225-8499	SCREW MS90725-34	96906	EA	2	20
7	22	MOO	MOO	MOO	MOO				STOP, BATTERY 71-4402	30554	EA	1	1

AIR FORCE  
ARMY  
NAVY  
MARINE CORPS

T.O. 35C2-3-442-14  
TM5-6115-600-24P  
NAVFAC P-8-628-24P  
SL-4-07464B

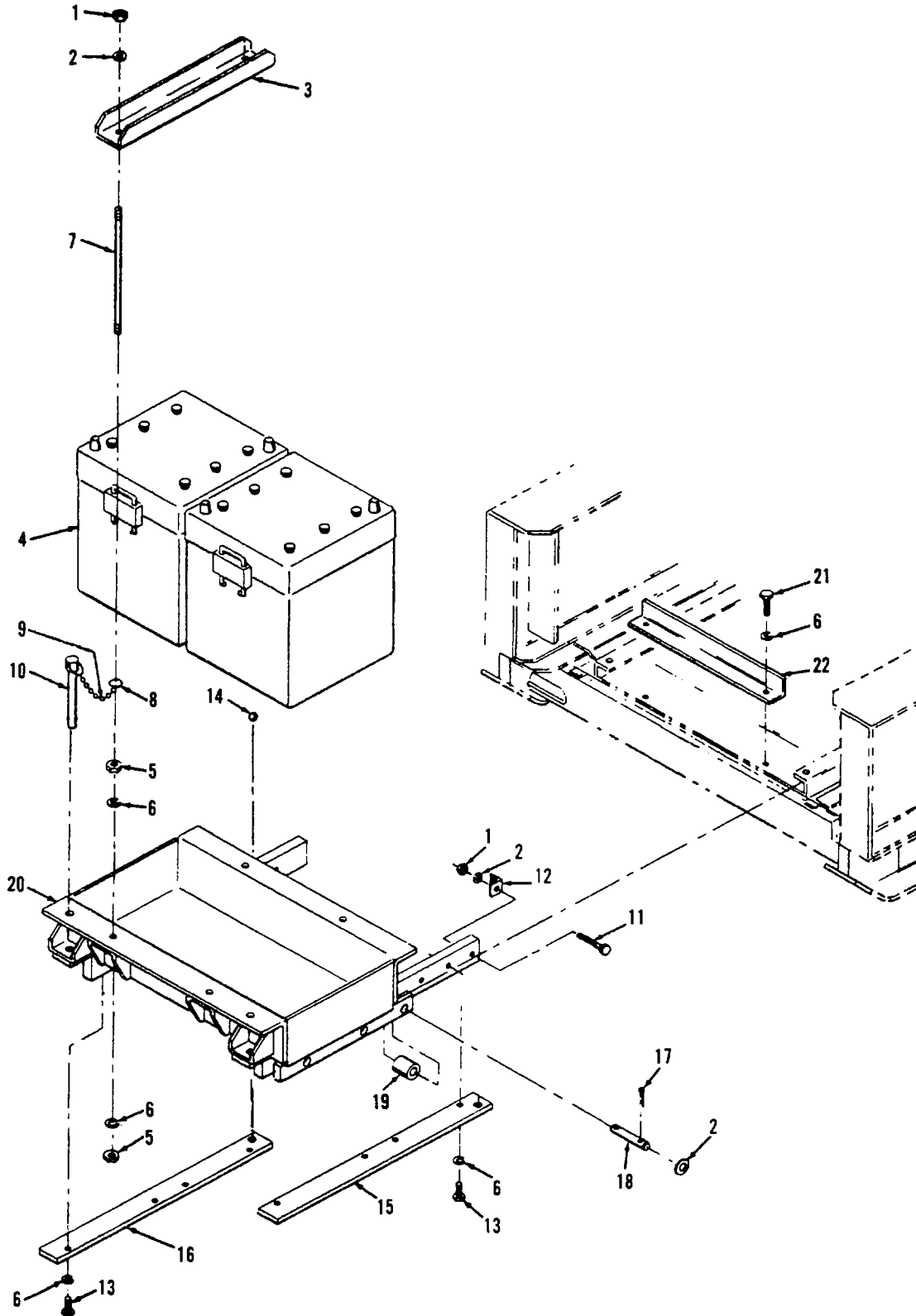

Figure 7. Batteries and Related Parts

SECTION II. REPAIR PARTS FOR ORGANIZATIONAL, INTERMEDIATE (FIELD)  
 (DIRECT AND GENERAL SUPPORT) AND DEPOT MAINTENANCE

(1) ILLUS- TRATION		(2) SMR CODE				(3) USMC		(4)	(5) DESCRIPTION		(6)	(7)	(8)
a	b	a	b	c	d	a	b	NATIONAL STOCK NUMBER	REF NUMBER & MFR CODE	USABLE ON CODE	U/M	QTY INC IN UNIT	USMC QTY PER EQUIP
FIG NO.	ITEM NO.	ARMY	AIR FORCE	NAVY	USMC	SSI	REPL FACTOR						
8									GROUP 02 - DC ELECTRICAL AND CONTROL SYSTEM				
									SLAVE RECEPTACLES				
8	1	PAOZZ	PAFZZ	PAFZZ	PAFZZ	D	.008	5305-00-038-3150	SCREW AND WASHER 69-662-53 61-101441-40-0142B-0542B	30554 78189	EA	2	2
8	2	PAOZZ	PAFZZ	PAFZZ	PAFZZ	D	.008	5310-00-094-3421	NUT AND WASHER 69-5614 511-101800-00	30554 78189	EA	2	95
8	3	PAOZZ	PAFZZ	PAFZZ	PAFZZ	D	.010	5310-00-809-8546	WASHER, FLAT MS27183-8	96906	EA	2	26
8	4	PAOZZ	PAFZZ	PAFZZ	PAFZZ	D	.030	5935-01-050-7485	RECEPTACLE, EXT PWR MS3506-1	69906	EA	1	1
8	5	PAOZZ	PAFZZ	PAFZZ	PAFZZ	D	.008	5305-00-068-0502	SCREW, HEX HEAD MS907256	96906	EA	4	118
8	6	PAOZZ	PAFZZ	PAFZZ	PAFZZ	D	.008	5310-00-761-6882	NUT, PLAIN HEX MS51967-2	96906	EA	4	22
8	7	PAOZZ	PAFZZ	PAFZZ	PAFZZ	D	.010	5310-00-582-5965	WASHER, LOCK MS35338-44	96906	EA	4	154
8	8	PAOZZ	PAFZZ	PAFZZ	PAFZZ	D	.010	5310-00-809-4058	WASHER, FLAT MS27183-10	96906	EA	4	252
8	9	XB	XB	XB	XB				BRACKET 70-4339	30554	EA	1	1
8	10	PAOZZ	PAOZZ	PAFZZ	PAFZZ	D	.008	5305-00-071-2241	SCREW, HEX HEAD MS90725-10	96906	EA	4	10
8	11	PAOZZ	PAOZZ	PAFZZ	PAFZZ	D	.008	5310-00-483-8792	NUT, SELF-LOCKING MS17829-4C	96906	EA	4	167
8	12	AOO	AOO	AOO	AOO				CONNECTOR AND LEAD WIRE ASSY 71-4561	30554	EA	1	1
8	13	PAFZZ	PAFZZ	PAFZZ	PAFZZ	D	.050	5940-00-115-2684	TERMINAL LUG MS20659-118	96906	EA	2	10
8	14	PAFZZ	PAFZZ	PAFZZ	PAFZZ	D	.008	5970-00-813-1300	SLEEVING M23053/5-110-0	81349	FT	1	4
8	15	PAFZZ	PAFZZ	PAFZZ	PAFZZ	D	.008	5970-00-978-7677	SLEEVING M23053/5-110-2	81349	FT	1	6
8	16	PAOZZ	PAFZZ	PAFZZ	PAFZZ	D	.080	6145-00-643-1255	WIRE, ELECTRICAL CW1331-1-1-0	24457	FT	3	3
8	17	PAOZZ	PAFZZ	PAFZZ	PAFZZ	D	.030	5935-00-493-5854	CONNECTOR, RECEPTACLE MS75057-1	96906	EA	1	1

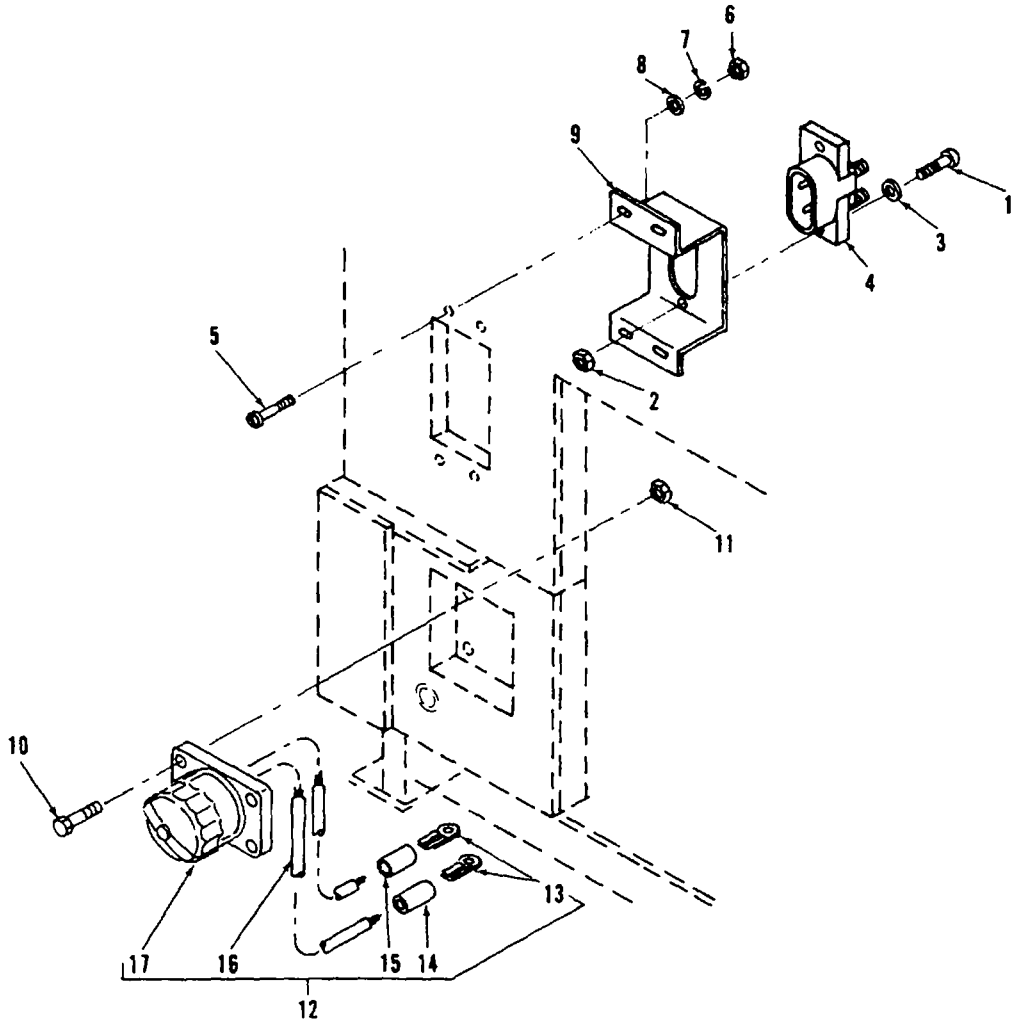

Figure 8. Slave Receptacles

SECTION II. REPAIR PARTS FOR ORGANIZATIONAL, INTERMEDIATE (FIELD)  
 (DIRECT AND GENERAL SUPPORT) AND DEPOT MAINTENANCE

(1) ILLUS- TRATION		(2) SMR CODE				(3) USMC		(4)	(5) DESCRIPTION		(6)	(7)	(8)
a	b	a	b	c	d	a	b	NATIONAL STOCK NUMBER	REF NUMBER & MFR CODE	USABLE ON CODE	U/M	QTY INC IN UNIT	USMC QTY PER EQUIP
FIG NO.	ITEM NO.	ARMY	AIR FORCE	NAVY	USMC	SSI	REPL FACTOR						
9									GROUP 02-DC ELECTRICAL AND CONTROL SYSTEM				
9	1	PAOZZ	PAOZZ	PAFZZ	PAFZZ	D	.008	5306-00-225-8497	ALTERNATOR GUARD, BELT, AND RELATED PARTS				
9	2	PAOZZ	PAOZZ	PAFZZ	PAFZZ	D	.010	5310-00-407-9566	SCREW, HEX HEAD MS90725-32	96906	EA	1	28
9	3	XB	XB	XB	XB				WASHER, LOCK MS35338-45	96906	EA	2	67
9	4	PAOFF	PAOZZ	PAOZZ	PAOZZ	D	.035	3030-00-554-8315	GUARD, FAN, ALTERNATOR 76-4139	30554	EA	1	1
									BELT, ALTERNATOR DRIVE 16-462	72781	EA	1	1

AIR FORCE T.O. 35C2-3-442-14  
ARMY TM5-6115-600-24P  
NAVY NAVFAC P-8-628-24P  
MARINE CORPS SL-4-07464B

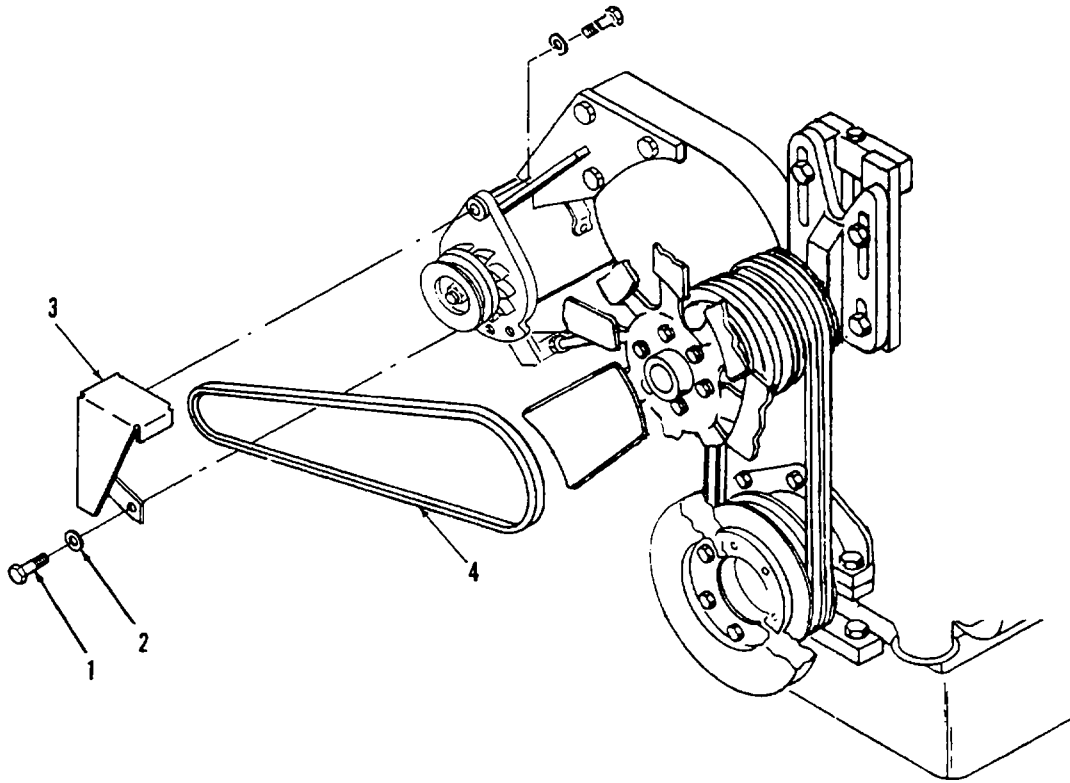

Figure 9. Alternator Guard, Belt, and Related Parts

SECTION II. REPAIR PARTS FOR ORGANIZATIONAL, INTERMEDIATE (FIELD)  
 (DIRECT AND GENERAL SUPPORT) AND DEPOT MAINTENANCE

(1) ILLUS- TRATION		(2) SMR CODE				(3) USMC		(4)	(5) DESCRIPTION		(6)	(7)	(8)
a	b	a	b	c	d	a	b	NATIONAL STOCK NUMBER	REF NUMBER & MFR CODE	USABLE ON CODE	U/M	QTY INC IN UNIT	USMC QTY PER EQUIP
FIG NO.	ITEM NO.	ARMY	AIR FORCE	NAVY	USMC	SSI	REPL FACTOR						
									GROUP 02 DC ELECTRICAL AND CONTROL SYSTEM				
10		PAOFF	PAOFF	PAFHH	PAFHH		.030	2920-00-118-1222	BATTERY CHARGING ALTERNATOR 69-780-2 70D44672B-02	30554 31211	EA	1	1
10	1	PAFZZ	PAFZZ	PAOZZ	PAOZZ	D	.030	5920-00-892-9311	FUSE, HOLDER 2-8 PHN26G1	31211 81549	EA	1	1
10	2	PAOZZ	PAFZZ	PAOZZ	PAOZZ		2.000	5920-00-131-9897	FUSE, CARTRIDGE 2-9 AOC40	31211 71400	EA	1	1
10	3	PAFZZ	PAFZZ	PAHZZ	PAHZZ	D	.008	5305-00-026-2577	SCREW, TAPPING 20-121	31211	EA	8	10
10	4	PAFZZ	PAFZZ	PAHZZ	PAHZZ	D	.008	5310-00-224-0488	NUT, HEX 20-81	94990	EA	1	1
10	5	PAFZZ	PAFZZ	PAHZZ	PAHZZ	D	.010	5310-00-216-8392	WASHER, LOCK 20-62	94990	EA	1	1
10	6	MOO	MOO	MOO	MOO				LEAD, CONNECTOR, RED 16-80	31211	EA	1	1
10	7	MOO	MOO	MOO	MOO				LEAD, CONNECTOR, YELLOW 16-82	31211	EA	1	1
10	8	PAFZZ	PAFZZ	PAHZZ	PAHZZ	D	.008	5310-00-020-4737	NUT, HEX 20-34	31211	EA	4	4
10	9	PAFZZ	PAFZZ	PAHZZ	PAHZZ	D	.010	5970-00-148-6300	WASHER, INSULATING 15-3	31211	EA	16	16
10	10	MOO	MOO	MOO	MOO				LEAD, CONNECTOR, BLACK 16-81	31211	EA	1	1
10	11	MOO	MOO	MOO	MOO				LEAD, CONNECTOR, FUSE 16-93	31211	EA	1	1
10	12	PAFZZ	PAFZZ	PAHZZ	PAHZZ	D	.030	2920-00-764-7913	COVER AND PLUG ASSY 14-34	31211	EA	1	1
10	13	PAFZZ	PAFZZ	PAHZZ	PAHZZ		.007	5920-00-106-1454	PROTECTOR, CIRCUIT 9-11	31211	EA	1	1
10	14	PAFZZ	PAFZZ	PAHZZ	PAHZZ			2920-00-764-7912	HOUSING AND SHIELD ASSY 14-33	31211	EA	1	1
10	15	PAFZZ	PAFZZ	PAHZZ	PAHZZ	D	.008	5310-00-132-1527	NUT, LOCK 20-33	94990	EA	2	2
10	16	PAFZZ	PAFZZ	PAHZZ	PAHZZ	D	.010	5920-00-144-7307	WASHER, INSULATING 15-4	31211	EA	2	2
10	17	PAFZZ	PAFZZ	PAHZZ	PAHZZ	D	.008	5970-00-436-5271	SLEEVE, INSULATING 15-2	31211	EA	1	2
10	18	PAFZZ	PAFZZ	PAHZZ	PAHZZ		.050	5961-00-484-3034	SEMICONDUCTOR 1-65 48B44003F06	31211 31211	EA	1	1
10	19	PAFZZ	PAFZZ	PAHZZ	PAHZZ	D	.008	5305-00-026-2597	SCREW, TAPPING 20-99	31211	EA	2	2
10	20	PAFZZ	PAFZZ	PAHZZ	PAHZZ	D	.050	5905-00-401-6563	VOLTAGE REGULATOR AND RHEOSTAT ASSY 5-58	31211	EA	1	1

AIR FORCE  
ARMY  
NAVY  
MARINE CORPS

T.O. 35C2-3-442-14  
TM5-6115-600-24P  
NAVFAC P-8-628-24P  
SL-4-07464B

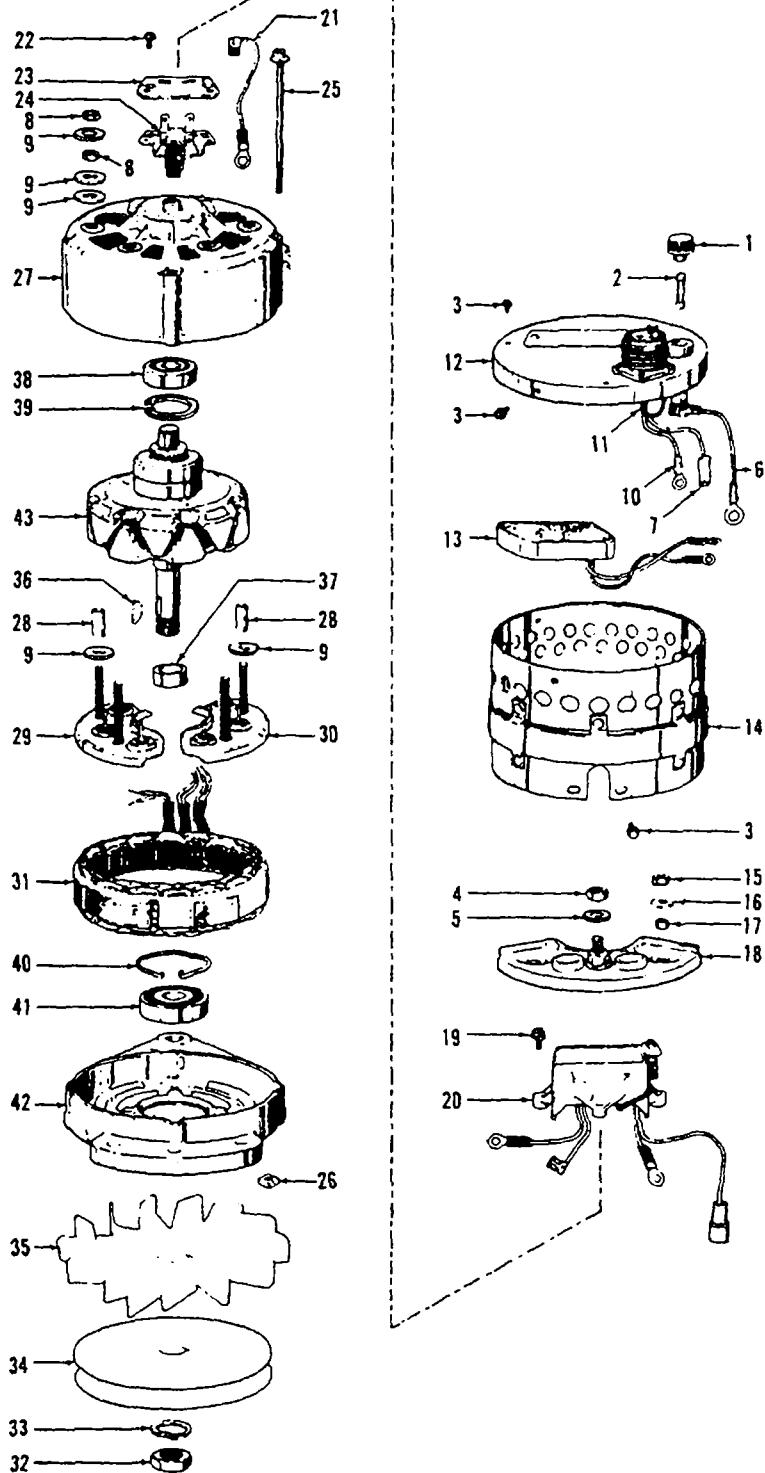

Figure 10. Battery Charging Alternator



SECTION II. REPAIR PARTS FOR ORGANIZATIONAL, INTERMEDIATE (FIELD)  
 (DIRECT AND GENERAL SUPPORT) AND DEPOT MAINTENANCE

(1) ILLUS- TRATION		(2) SMR CODE				(3) USMC		(4)	(5) DESCRIPTION		(6)	(7)	(8)
a	b	a	b	c	d	a	b	NATIONAL STOCK NUMBER	REF NUMBER & MFR CODE	USABLE ON CODE	U/M	QTY INC IN UNIT	USMC QTY PER EQUIP
FIG NO.	ITEM NO.	ARMY	AIR FORCE	NAVY	USMC	SSI	REPL FACTOR						
10									GROUP 02 DC ELECTRICAL AND CONTROL SYSTEM - CONTINUED				
10	21	PAFZZ	PAFZZ	PAHZZ	PAHZZ	D	.040	5995-00-248-4020	LEAD, ELECTRICAL 16-79	31211	EA	1	1
10	22	PAFZZ	PAFZZ	PAHZZ	PAHZZ	D	.008	5305-00-132-7816	SCREW, TAPPING 20-32	94990	EA	2	2
10	23	MOO	MOO	MOO	MOO				COVER, BRUSH 3-5	31211	EA	1	1
10	24	PAFZZ	PAFZZ	PAHZZ	PAHZZ		.470	2925-00-927-1460	BRUSH ASSY 3-2	31211	EA	1	1
10	25	PAFZZ	PAFZZ	PAHZZ	PAHZZ	D	.008	5306-00-137-0024	BOLT, SPECIAL 20-2	31211	EA	4	4
10	26	PAFZZ	PAFZZ	PAHZZ	PAHZZ	D	.008	5310-00-132-1525	NUT, PLAIN, SQUARE 20-3	94990	EA	4	4
10	27	PAFZZ	PAFZZ	PAHZZ	PAHZZ	D	.050	2920-00-764-7914	HOUSING, REAR 14-35	31211	EA	1	1
10	28	PAFZZ	PAFZZ	PAHZZ	PAHZZ	D	.008	5340-00-110-5679	SLEEVE, INSULATING 15-1	94990	EA	4	4
10	29	PAFZZ	PAFZZ	PAHZZ	PABZZ		.050	5961-00-136-4145	SEMICONDUCTOR DEVICE 1-10	31211	EA	1	1
10	30	PAFZZ	PAFZZ	PAHZZ	PAHZZ		.050	5961-00-136-4146	SEMICONDUCTOR DEVICE 1-11	94990	EA	1	1
10	31	PAFZZ	PAFZZ	PAHZZ	PAHZZ		.005	6105-00-105-8290	STATOR, MOTOR 13-5	31211	EA	1	1
10	32	PAOZZ	PAFZZ	PAHZZ	PAHZZ	D	.008	5310-00-132-1526	NUT, PLAIN HEX 20-4	94990	EA	1	1
10	33	PAOZZ	PAFZZ	PAHZZ	PAHZZ	D	.010	5310-00-436-1975	WASHER, LOCK 20-5	31211	EA	1	1
10	34	PAOZZ	PAFZZ	PAHZZ	PAHZZ	D	.005	3020-00-207-9284	PULLEY 7-75	31211	EA	1	1
10	35	PAOZZ	PAFZZ	PAHZZ	PAHZZ	D	.004	2920-00-135-6398	FAN 7-8	94990	EA	1	1
10	36	PAFZZ	PAFZZ	PAHZZ	PAHZZ	D	.008	5315-00-133-3625	KEY, WOODRUFF 20-7	94990	EA	1	1
10	37	PAFZZ	PAFZZ	PAHZZ	PAHZZ	D	.008	5365-01-012-3600	SPACER, FAN AND PULLEY 20-92	31211	EA	1	1
10	38	PAFZZ	PAFZZ	PAHZZ	PAHZZ		.024	3110-00-130-7718	BEARING, BALL 11-41	31211	EA	1	1
10	39	PAFZZ	PAFZZ	PAHZZ	PAHZZ	D	.050	5330-01-100-2073	RETAINER, BEARING 11-25	31211	EA	1	1
10	40	PAFZZ	PAFZZ	PAHZZ	PAHZZ		.024	6365-00-133-0904	RETAINER, BEARING 11-3	31211	EA	1	1
10	41	PAFZZ	PAFZZ	PAHZZ	PAHZZ		.024	3110-00-123-2583	BEARING, BALL 11-42	31211	EA	1	1
10	42	XA	XA	XA	XA				HOUSING, FRONT 14-1	31211	EA	1	1
10	43	PAFZZ	PAFZZ	PAHZZ	PAHZZ		.005	2120-00-133-9888	ROTOR, GENERATOR 12-11	31211	EA	1	1

AIR FORCE  
ARMY  
NAVY  
MARINE CORPS

T.O. 35C2-3-442-14  
TM5-6115-600-24P  
NAVFAC P-8-628-24P  
SL-4-07464B

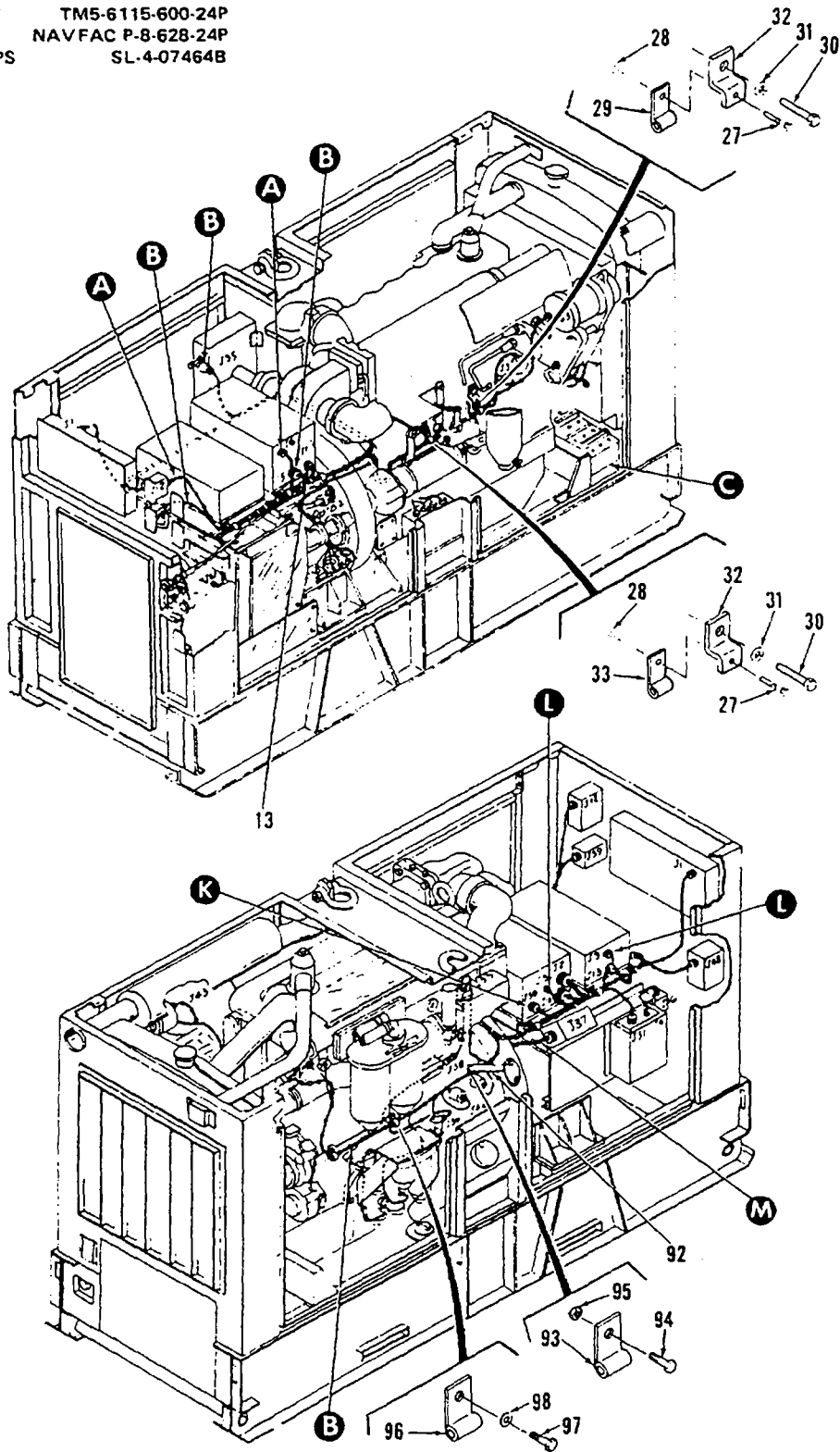

Figure 11. DC Electrical Wiring Harness (Sheet 1 of 4)

SECTION II. REPAIR PARTS FOR ORGANIZATIONAL, INTERMEDIATE (FIELD)  
 (DIRECT AND GENERAL SUPPORT) AND DEPOT MAINTENANCE

(1) ILLUS- TRATION		(2) SMR CODE				(3) USMC		(4)	(5) DESCRIPTION		(6)	(7)	(8)
a	b	a	b	c	d	a	b	NATIONAL STOCK NUMBER	REF NUMBER & MFR CODE	USABLE ON CODE	U/M	QTY INC IN UNIT	USMC QTY PER EQUIP
FIG NO.	ITEM NO.	ARMY	AIR FORCE	NAVY	USMC	SSI	REPL FACTOR						
11									GROUP 02 - DC ELECTRICAL AND CONTROL SYSTEM				
11	1	AOO	AOO	AOO	AOO				DC ELECTRICAL WIRING HARNES				
11	2	PAOZZ	PAOZZ	PAOZZ	PAFZZ	D	.050	5935-00-755-3144	WIRING HARNESS, RELAY BOX TO FAULT CIRCUIT 79-4503	30554	EA	1	1
11	3	PAOZZ	PAFZZ	PAFZZ	PAFZZ	D	.003	5340-00-823-5322	CONNECTOR, PLUG, P6 MS310GR20-27P	96906	EA	1	1
11	4	PAOZZ	PAFZZ	PAFZZ	PAFZZ	D	.050	5935-00-846-2329	PLUG, END SEAL MS25251-16	96906	EA	6	82
11	5	PAOZZ	PAFZZ	PAFZZ	PAFZZ	D	.080	6143-00-578-6605	CONNECTOR, PLUG, P12 MS310GR20-27S	96906	EA	1	1
11	6	PAOZZ	PAFZZ	PAFZZ	PAFZZ	D	.008	5975-00-074-2072	WIRE, ELECTRICAL M5086/2-16-9	81349	FT	44	1178
11	7	PAOZZ	PAFZZ	PAFZZ	PAFZZ	D	.008	5975-00-074-2072	STRAP, TIE DOWN MS3367-1-9	96906	EA	15	344
11	8	PAOZZ	PAOZZ	PAFZZ	PAFZZ	D	.008	5975-00-944 -1499	BAND, MARKER MS3368-1-9A	96906	EA	1	1
11	9	AOO	AOO	AFP	AFP				WIRING HARNESS. ENGINE ACCESORIES 79-4514	30554	EA	1	1
11	10	PAOZZ	PAFZZ	PAFZZ	PAFZZ	D	.050	5935-00-723-5281	CONNECTOR, PLUG, P5 MS310GR36-7S	96906	EA	1	2
11	11	PAOZZ	PAFZZ	PAFZZ	PAFZZ	D	.003	5935-00-565-9503	PLUG, END SEAL MS25251-12	96906	EA	3	7
11	12	PAFZZ	PAFZZ	PAFZZ	PAFZZ	D	.003	5340-00-823-5322	PLUG, END SEAL MS25251-16	96906	EA	12	2
11	13	PAOZZ	PAFZZ	PAFZZ	PAFZZ	D	.050	5935-00-755-3493	CONNECTOR, PLUG, P35 MS310GR16-10S	96906	EA	1	1
11	14	PAOZZ	PAFZZ	PAFZZ	PAFZZ	D	.050	5935-00-189-3932	CONNECTOR, PLUG, P37 MS310GF18-1S	96906	EA	1	1
11	15	PAOZZ	PAFZZ	PAFZZ	PAFZZ	D	.050	5935-00-115-2307	CONNECTOR ASSY, MALE, B2, B3, MT3 MS27144-2	96906	EA	3	3
11	16	PAOZZ	PAFZZ	PAFZZ	PAFZZ	D	.050	5935-00-432-8967	CONNECTOR, PLUG, P36, P38, P39 M8372/23R1104N	81349	EA	3	3
11	17	PAOZZ	PAFZZ	PAFZZ	PAFZZ	D	.050	5935-00-813-4717	CONNECTOR, PLUG, P14, P33, P42 MS310GR145-2S	96906	EA	3	3
11	18	PAOZZ	PAFZZ	PAFZZ	PAFZZ	D	.050	5935-00-845-1701	CONNECTOR, PLUG, P43 MS310GR18-5P	96906	EA	1	1
11	19	PAOZZ	PAFZZ	PAFZZ	PAFZZ	D	.050	5940-00-143-4780	LUG, TERMINAL MS25036-108	96906	EA	3	35
11	20	PAOZZ	PAFZZ	PAFZZ	PAFZZ	D	.050	5940-00-143-4774	LUG, TERMINAL MS25036-153	96906	EA	2	2
11	20	PAOZZ	PAFZZ	PAFZZ	PAFZZ	D	.050	5940-00-682-2445	LUG, TERMINAL MS25036-158	96906	EA	2	4

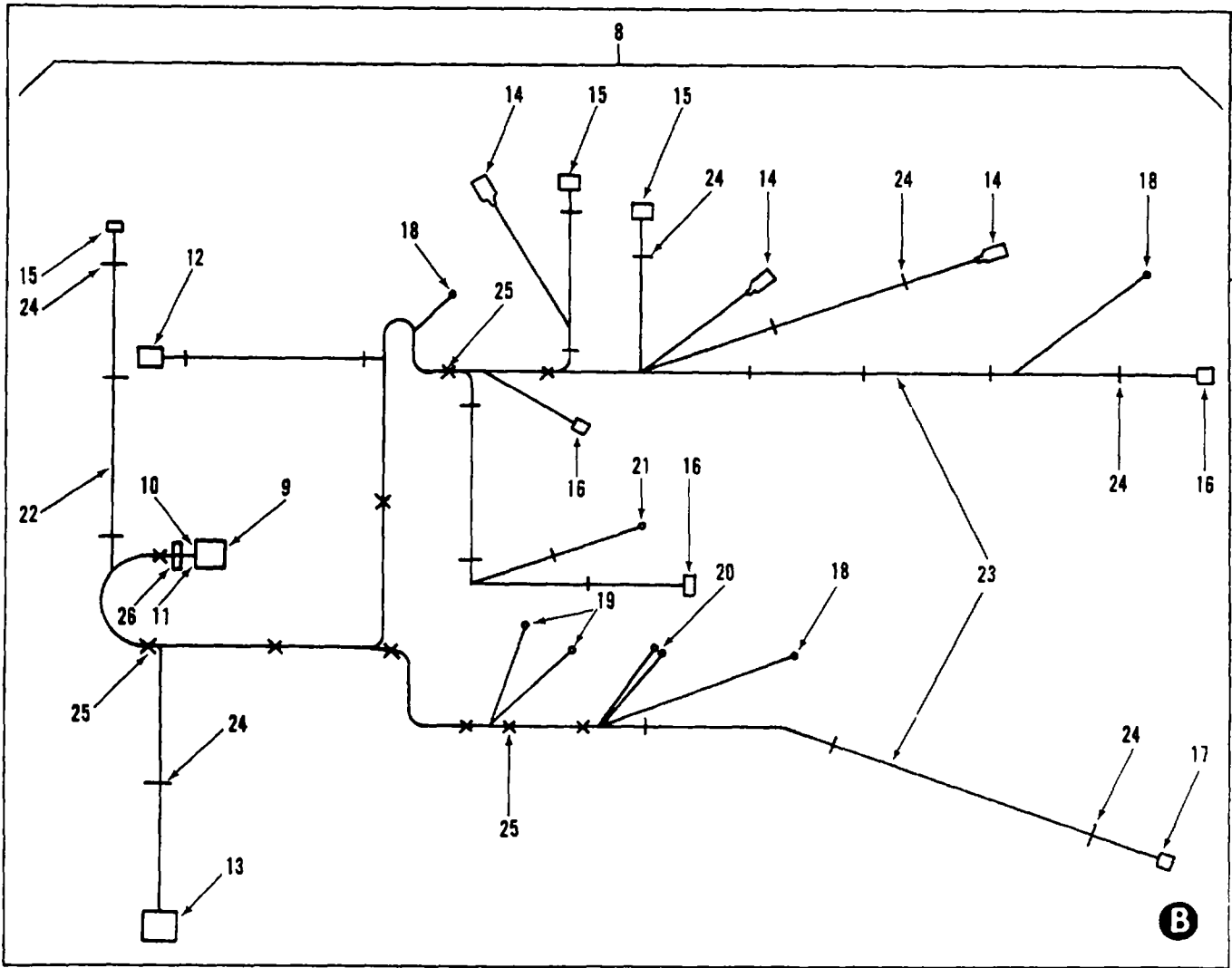
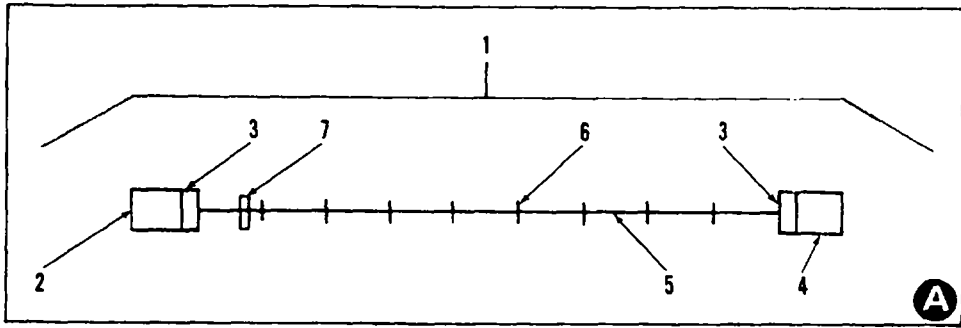

Figure 11. DC Electrical Wiring Harness (Sheet 2 of 4)

SECTION II. REPAIR PARTS FOR ORGANIZATIONAL, INTERMEDIATE (FIELD)  
 (DIRECT AND GENERAL SUPPORT) AND DEPOT MAINTENANCE

(1) ILLUS- TRATION		(2) SMR CODE				(3) USMC		(4)	(5) DESCRIPTION		(6)	(7)	(8)
a	b	a	b	c	d	a	b	NATIONAL	REF NUMBER	USABLE		QTY	USMC
FIG	ITEM	ARMY	AIR	NAVY	USMC	SSI	REPL	STOCK	& MFR CODE	ON	U/M	INC	QTY
NO.	NO.		FORCE				FACTOR	NUMBER		CODE		IN	PER
												UNIT	EQUIP
11									GROUP 02 - DC ELECTRICAL AND CONTROL SYSTEM - CONTINUED				
									DC ELECTRICAL WIRING HARNESSSES - CONTINUED				
11	21	PAOZZ	PAFZZ	PAFZZ	PAFZZ	D	.050	5940-00-283-5280	LUG, TERMINAL MS25036-106	96906	EA	4	268
11	22	PAOZZ	PAFZZ	PAFZZ	PAFZZ	D	.080	6145-00-578-7514	WIRE, ELECTRICAL MS0862-1 2-9	81349	FT	100	200
11	23	PAOZZ	PAFZZ	PAFZZ	PAFZZ	D	.080	6145-00-578-6605	WIRE, ELECTRICAL MS0862-16-9	81349	FT	100	1178
11	24	PAOZZ	PAFZZ	PAFZZ	PAFZZ	D	.008	5975-00-727-5153	STRAP, TIE DOWN MS3367-4-9	96906	EA	70	239
11	25	PAOZZ	PAFZZ	PAFZZ	PAFZZ	D	.008	5975-00-074-2072	STRAP, TIE DOWN MS3367-1-9	96906	EA	29	344
11	26	PAOZZ	PAFZZ	PAFZZ	PAFZZ	D	.005	5975-00-944-1499	BAND, MARKER MS3368-1-9A	96906	EA	1	3
11	27	PAOZZ	PAOZZ	PAFZZ	PAFZZ	D	.008	4730-00-209-1570	SCREW MS90725-6	96906	EA	2	118
11	28	PAOZZ	PAOZZ	PAFZZ	PAFZZ	D	.008	5310-00-483-8792	NUT MS17829-4C	96906	EA	2	167
11	29	PAOZZ	PAOZZ	PAOZZ	PAFZZ	D	.008	5340-00-088-6655	CLAMP MS21333-101	96906	EA	1	1
11	30	PAOZZ	PAOZZ	PAFZZ	PAFZZ	D	.008	5305-00-724-5906	SCREW MS90725-156	96906	EA	2	1
11	31	PAOZZ	PAOZZ	PAFZZ	PAFZZ	D	.010	5310-00-820-6653	WASHER MS35338-50	96906	EA	2	11
11	32	MOO	MOO	MOO	MOO				BRACKET 71-4738	30554	EA	2	2
11	33	PAOZZ	PAOZZ	PAFZZ	PAFZZ	D	.008	5340-00-854-6729	CLAMP MS21333-103	96906	EA	1	1
11	34	PAOZZ	PAOZZ	PAFZZ	PAFZZ	D	.008	5305-00-225-3839	SCREW MS90725-8	96906	EA	1	35
11	35	PAOZZ	PAOZZ	PAFZZ	PAFZZ	D	.008	5310-00-483-8792	NUT MS17829-4C	96906	EA	1	167
11	36	PAOZZ	PAOZZ	PAFZZ	PAFZZ	D	.010	5310-00-080-6004	WASHER MS27183-14	96906	EA	2	43
11	37	PAOZZ	PAOZZ	PAFZZ	PAFZZ	D	.013	5340-00-596-7614	CLAMP 71-4919-04 TA77452-14	30554 84971	EA	2	2
11	38	PAOZZ	PAOZZ	PAFZZ	PAFZZ	D	.008	5305-00-036-6906	SCREW 69-662-50 61-100841-40-0142B-0542B	30554 78189	EA	2	98
11	39	PAOZZ	PAOZZ	PAFZZ	PAFZZ	D	.008	5310-00-094-3421	NUT 69-561-4 511-101800-00	30554 78189	EA	2	95
11	40	MOO	MOO	MOO	MOO				BRACKET, CLAMP MOUNTING 71-4705	30554	EA	1	2
11	41	PAOZZ	PAOZZ	PAFZZ	PAFZZ	D	.013	5340-00-988-1162	CLAMP MS21333-113	96906	EA	1	1

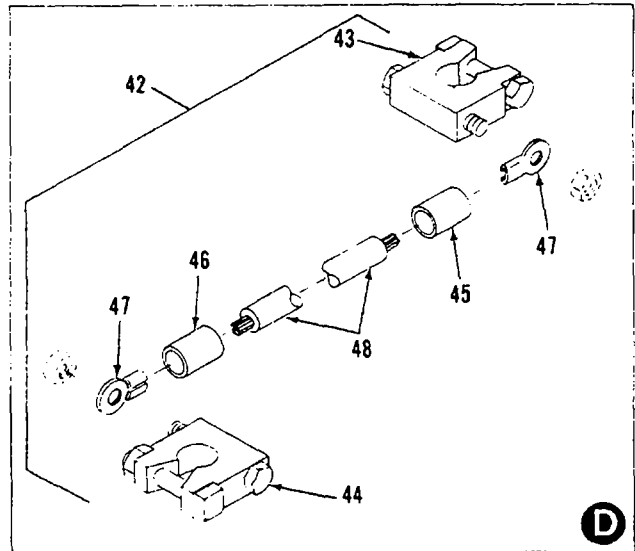
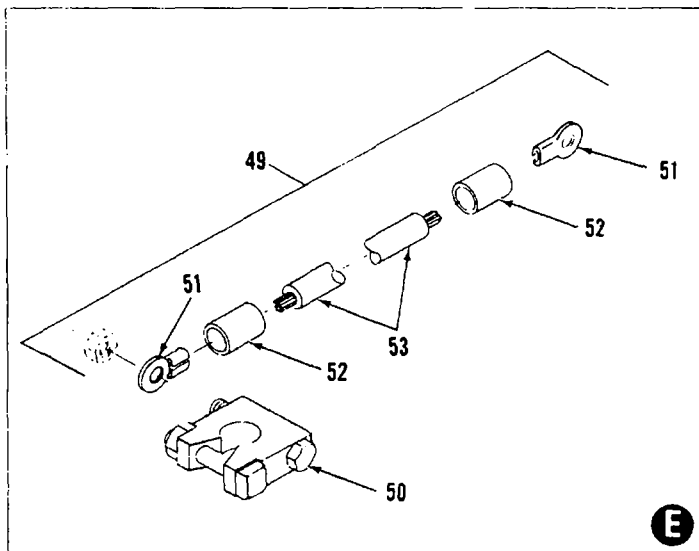
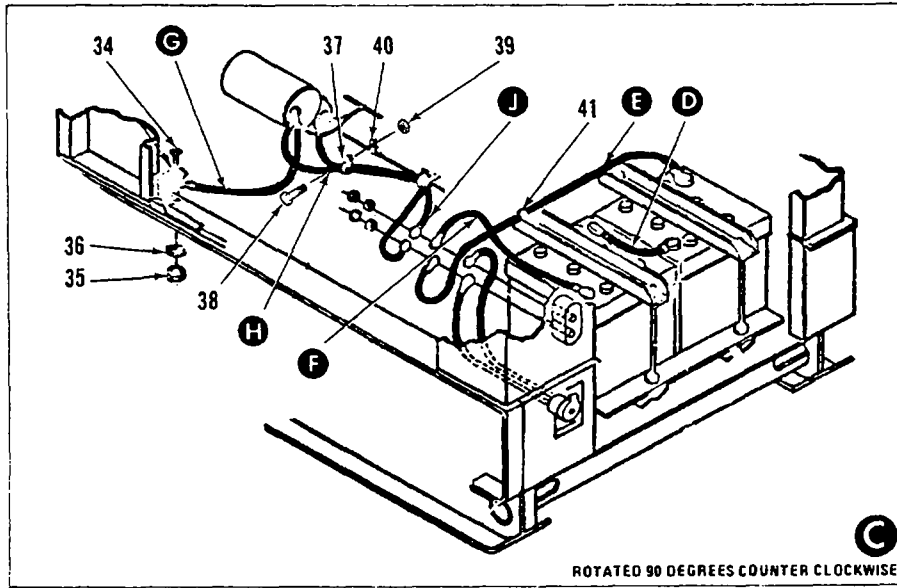

Figure 11. DC Electrical Wiring Harness (Sheet 3 of 4)

SECTION II. REPAIR PARTS FOR ORGANIZATIONAL, INTERMEDIATE (FIELD)  
 (DIRECT AND GENERAL SUPPORT) AND DEPOT MAINTENANCE

(1) ILLUS- TRATION		(2) SMR CODE				(3) USMC		(4)	(5) DESCRIPTION		(6)	(7)	(8)
a	b	a	b	c	d	a	b	NATIONAL STOCK NUMBER	REF NUMBER & MFR CODE	USABLE ON CODE	U/M	QTY INC IN UNIT	USMC QTY PER EQUIP
FIG NO.	ITEM NO.	ARMY	AIR FORCE	NAVY	USMC	SSI	REPL FACTOR						
11									GROUP 02 - DC ELECTRICAL AND CONTROL SYSTEM - CONTINUED				
11	42	AOO	AOO	AOO	AOO				DC ELECTRICAL WIRING HARNESSES - CONTINUED				
11	43	PAOZZ	PAOZZ	PAFZZ	PAFZZ	D	.030	5940-00-549-6581	LEAD, ELECTRICAL 71-4562-01	30554	EA	1	1
11	44	PAOZZ	PAOZZ	PAFZZ	PAFZZ	D	.030	5940-00-549-6583	ADAPTER, BATTERY TERMINAL MS75004-1	96906	EA	1	2
11	45	PAOZZ	PAFZZ	PAFZZ	PAFZZ	D	.008	5970-00-978-7677	ADAPTER, BATTERY TERMINAL MS75004-2	96906	EA	1	2
11	46	PAOZZ	PAFZZ	PAFZZ	PAFZZ	D	.008	5970-00-815-1300	SLEEVING, INSULATION MIL-I-23053 CL 1 RED	81349	IN	3	3
11	47	PAOZZ	PAFZZ	PAFZZ	PAFZZ	D	.050	5970-00-815-1300	SLEEVING, INSULATION M23053/5-110-0	81349	IN	3	4
11	48	PAOZZ	PAFZZ	PAFZZ	PAFZZ	D	.080	5940-00-115-2684	LUG, TERMINAL MS20659-118	96906	EA	2	10
11	49	AOO	AOO	AOO	AOO			6145-00-643-1255	WIRE, ELECTRICAL MLC-5756-1-0	81349	IN	24	24
11	50	PAOZZ	PAOZZ	PAFZZ	PAFZZ	D	.030	5940-00-549-6583	LEAD, ELECTRICAL 71-4564-03	30554	EA	1	1
11	51	PAOZZ	PAOZZ	PAFZZ	PAFZZ	D	.030	5940-00-549-6581	ADAPTER, BATTERY TERMINAL MS75004-2	96906	EA	1	2
11	52	PAOZZ	PAFZZ	PAFZZ	PAFZZ	D	.050	5940-00-115-2684	LUG, TERMINAL MS20659-118	96906	EA	2	10
11	53	PAOZZ	PAFZZ	PAFZZ	PAFZZ	D	.008	5970-00-815-1300	SLEEVING, INSULATION M23053/5-110-0	81349	IN	6	4
11	54	PAOZZ	PAFZZ	PAFZZ	PAFZZ	D	.080	6145-00-643-1255	WIRE, ELECTRICAL ML-C-5756-1-0	81349	FT	2	2
11	55	AOO	AOO	AOO	AOO				LEAD, ELECTRICAL 71-4563-03	30554	EA	1	1
11	56	PAOZZ	PAOZZ	PAFZZ	PAFZZ	D	.030	5940-00-549-6581	ADAPTER, BATTERY TERMINAL MS75004-1	96906	EA	1	2
11	57	PAOZZ	PAOZZ	PAFZZ	PAFZZ	D	.008	5970-00-978-7677	SLEEVING, INSULATION M23053/5-110-2	81349	IN	6	6
11	58	PAOZZ	PAFZZ	PAFZZ	PAFZZ	D	.050	5940-00-115-2684	LUG, TERMINAL MS20659-118	96906	EA	2	10
11	59	PAOZZ	PAFZZ	PAFZZ	PAFZZ	D	.080	6145-00-643-1255	WIRE, ELECTRICAL ML-C-5756/1-0	81349	FT	2	2
11	60	AOO	AOO	AOO	AOO				LEAD, ELECTRICAL 71-4568-02	30554	EA	1	1
11	61	PAOZZ	PAFZZ	PAFZZ	PAFZZ	D	.008	5970-00-815-1300	SLEEVING, INSULATION M23053/5-110-0	81349	IN	6	4
11	61	PAOZZ	PAFZZ	PAFZZ	PAFZZ	D	.050	5940-00-115-2684	LUG, TERMINAL MS20659-118	96906	EA	1	10

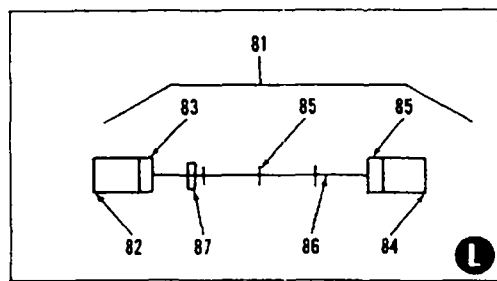
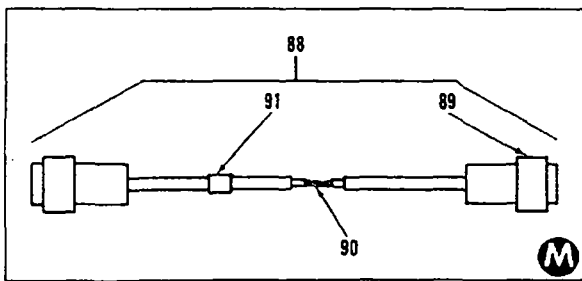
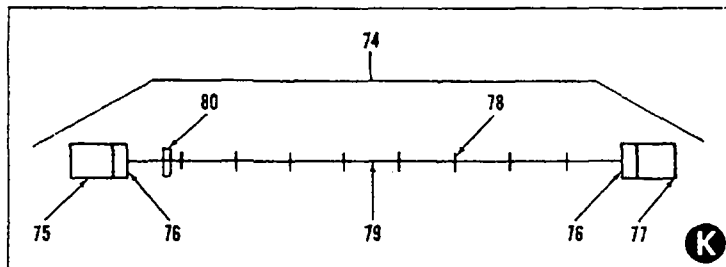
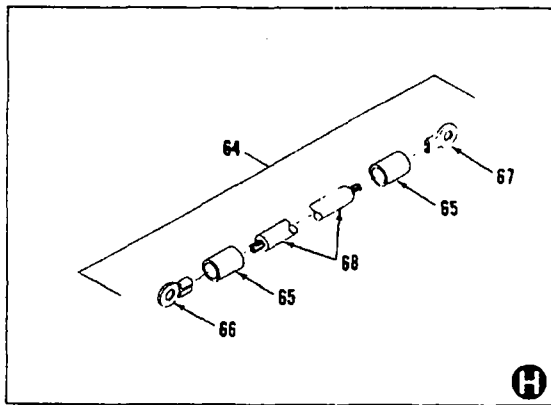
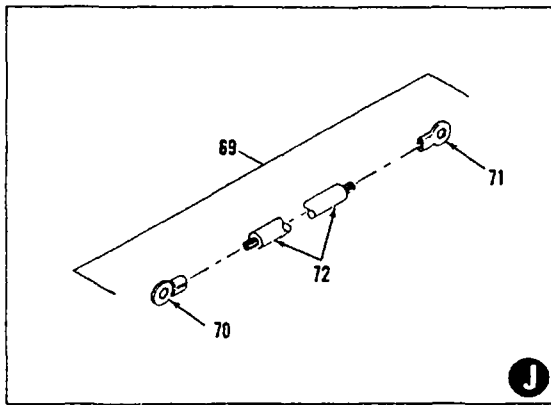
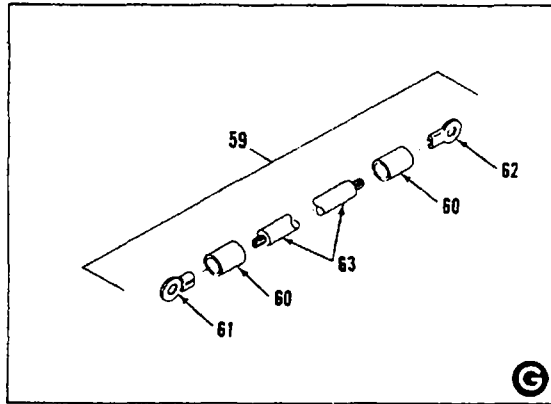
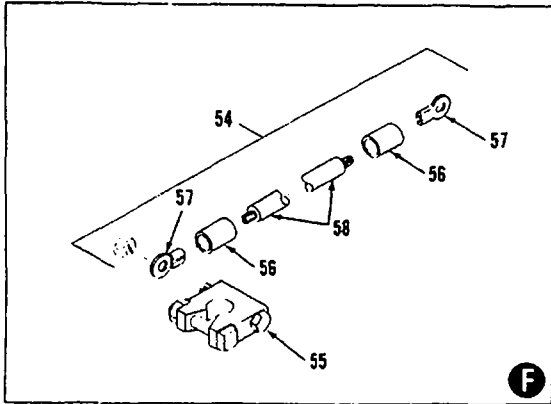

Figure 11. DC Electrical Wiring Harness (Sheet 4 of 4)



SECTION II. REPAIR PARTS FOR ORGANIZATIONAL, INTERMEDIATE (FIELD)  
 (DIRECT AND GENERAL SUPPORT) AND DEPOT MAINTENANCE

(1) ILLUS- TRATION		(2) SMR CODE				(3) USMC		(4)	(5) DESCRIPTION		(6)	(7)	(8)
a	b	a	b	c	d	a	b	NATIONAL STOCK NUMBER	REF NUMBER & MFR CODE	USABLE ON CODE	U/M	QTY INC IN UNIT	USMC QTY PER EQUIP
FIG NO.	ITEM NO.	ARMY	AIR FORCE	NAVY	USMC	SSI	REPL FACTOR						
11									GROUP 02 - DC ELECTRICAL AND CONTROL SYSTEM - CONTINUED				
									DC ELECTRICAL WIRING HARNESSES - CONTINUED				
11	62	PAOZZ	PAFZZ	PAFZZ	PAFZZ	D	.050	5940-00-115-5001	LUG, TERMINAL MS20659-135	96906	EA	1	2
11	63	PAOZZ	PAFZZ	PAFZZ	PAFZZ	D	.080	6145-00-643-1255	WIRE, ELECTRICAL MIL-C-5756-1-0	81349	FT	2	15
11	64	AOO	AOO	AOO	AOO				LEAD, ELECTRICAL 71-4567-02	30554	EA	1	1
11	65	PAOZZ	PAFZZ	PAFZZ	PAFZZ	D	.008	5970-00-978-7677	SLEEVING, INSULATION M23053/5-110-2	81349	IN	6	6
11	66	PAOZZ	PAFZZ	PAFZZ	PAFZZ	D	.050	5940-00-115-2684	LUG, TERMINAL MS20659-118	96906	EA	1	10
11	67	PAOZZ	PAFZZ	PAFZZ	PAFZZ	D	.050	5940-00-115-5001	LUG, TERMINAL MS20659-135	96906	EA	1	2
11	68	PAOZZ	PAFZZ	PAFZZ	PAFZZ	D	.080	6145-00-643-1255	WIRE, ELECTRICAL MIL-C-5756-1-0	81349	FT	5	15
11	69	AOO	AOO	AOO	AOO				LEAD, ELECTRICAL 71-4789	30554	EA	1	1
11	70	PAOZZ	PAOZZ	PAFZZ	PAFZZ	D	.050	5940-00-804-0520	LUG, TERMINAL MS25036-134	96906	EA	1	13
11	71	PAOZZ	PAOZZ	PAFZZ	PAFZZ	D	.050	5940-00-114-1325	LUG, TERMINAL MS25036-132	96906	EA	1	1
11	72	PAOZZ	PAOZZ	PAFZZ	PAFZZ	D	.080	6145-00-578-6601	WIRE, ELECTRICAL MS086/2-01-9	81349	FT	2	4
11	73	PAOZZ	PAOZZ	PAFZZ	PAFZZ	D	.008	5340-00-809-1499	CLAMP MS21333-105	96906	EA	1	1
11	74	AOO	AOO	AOO	AOO				WIRING HARNESS 79-4502	30554	EA	1	1
11	75	PAOZZ	PAFZZ	PAFZZ	PAFZZ	D	.050	5935-00-752-2793	CONNECTOR, PLUG, P50 MS3106R28-12P	96906	EA	1	1
11	76	PAOZZ	PAFZZ	PAFZZ	PAFZZ	D	.003	5340-00-823-5322	PLUG, END SEAL MS25251-16	96906	EA	8	82
11	77	PAOZZ	PAFZZ	PAFZZ	PAFZZ	D	.050	5935-00-682-0570	CONNECTOR, PLUG, P51 MS3106R28-12S	96906	EA	1	1
11	78	PAOZZ	PAFZZ	PAFZZ	PAFZZ	D	.008	5975-00-074-2072	STRAP, TIE DOWN MS3367-1-9	96906	EA	8	344
11	79	PAOZZ	PAFZZ	PAFZZ	PAFZZ	D	.080	6145-00-578-6605	WIRE, ELECTRICAL MS086/2-16-9	81349	FT	3	1178
11	80	PAOZZ	PAFZZ	PAFZZ	PAFZZ	D	.080	9905-00-893-3570	BAND, MARKER MIL-B43436/1-3	81349	EA	1	1
11	81	AOO	AOO	AOO	AOO			6115-00-252-0799	WIRING HARNESS 70-4307	30554	EA	1	1
11	82	PAOZZ	PAFZZ	PAFZZ	PAFZZ	D	.050	5935-00-721-1081	CONNECTOR, PLUG, P3 MS3106R14S-6P	96906	EA	1	1
11	83	PAOZZ	PAFZZ	PAFZZ	PAFZZ	D	.003	5340-00-823-5322	PLUG, END SEAL MS25251-16	96906	EA	4	82

SECTION II. REPAIR PARTS FOR ORGANIZATIONAL, INTERMEDIATE (FIELD)  
 (DIRECT AND GENERAL SUPPORT) AND DEPOT MAINTENANCE

(1) ILLUS- TRATION		(2) SMR CODE				(3) USMC		(4)	(5) DESCRIPTION		(6)	(7)	(8)
a	b	a	b	c	d	a	b	NATIONAL STOCK NUMBER	REF NUMBER & MFR CODE	USABLE ON CODE	U/M	QTY INC IN UNIT	USMC QTY PER EQUIP
FIG NO.	ITEM NO.	ARMY	AIR FORCE	NAVY	USMC	SSI	REPL FACTOR						
									GROUP 62 - DC ELECTRICAL AND CONTROL SYSTEM - CONTINUED				
									DC ELECTRICAL WIRING HARNESSES - CONTINUED				
11													
11	84	PAOZZ	PAFZZ	PAFZZ	PAFZZ	D	.050	5935-00-721-0488	CONNECTOR, PLUG, P9 MS3106R145-6S	96906	EA	1	1
11	85	PAOZZ	PAFZZ	PAFZZ	PAFZZ	D	.008	5975-00-074-2072	STRAP, TIE DOWN MS3367-1-9	96906	EA	4	239
11	86	PAOZZ	PAFZZ	PAFZZ	PAFZZ	D	.080	6145-00-578-6605	WIRE, ELECTRICAL MS0862-16-9	81349	FT	3	1178
11	87	PAOZZ	PAFZZ	PAFZZ	PAFZZ	D	.080	9905-00-841-4445	BAND, MARKER MIL-B43436/1-2	81349	EA	1	1
11	88	AOO	AOO	AOO	AOO			6145-00-013-8659	CABLE ASSY 8441	16428	RL	1	1
11	89	PAOZZ	PAFZZ	PAFZZ	PAFZZ	D	.050	5935-00-755-3493	CONNECTOR MS3106R16-10S	96906	EA	1	2
11	90	PAOZZ	PAFZZ	PAFZZ	PAFZZ	D	.030	6150-01-050-8268	CABLE ASSY, TWISTED PAIR SA-1707-10	78388	EA	1	1
11	91	PAOZZ	PAFZZ	PAFZZ	PAFZZ	D	.080	5975-00-944-1499	BAND, MARKER MS3368-1-9A	69906	EA	1	4
11	92	MOO	MOO	MOO	MOO				BRACKET 71-4626	30554	EA	1	1
11	93	PAOZZ	PAOZZ	PAFZZ	PAFZZ	D	.008	5340-00-984-8540	CLAMP MS21333-102	96906	EA	2	2
11	94	PAOZZ	PAOZZ	PAFZZ	PAFZZ	D	.008	5305-00-068-0502	SCREW MS90725-6	96906	EA	1	118
11	95	PAOZZ	PAOZZ	PAFZZ	PAFZZ	D	.008	5310-00-483-8792	NUT MS17829-4C	96906	EA	1	167
11	96	PAOZZ	PAOZZ	PAFZZ	PAFZZ	D	.008	5340-00-954-6014	CLAMP MS21333-121	96906	EA	1	2
11	97	PAOZZ	PAOZZ	PAFZZ	PAFZZ	D	.008	5305-00-115-9526	SCREW MS90725-58	96906	EA	2	9
11	98	PAOZZ	PAOZZ	PAFZZ	PAFZZ	D	.010	5310-00-637-9541	WASHER MS35338-46	96906	EA	2	40

SECTION II. REPAIR PARTS FOR ORGANIZATIONAL, INTERMEDIATE (FIELD)  
 (DIRECT AND GENERAL SUPPORT) AND DEPOT MAINTENANCE

(1) ILLUS- TRATION		(2) SMR CODE				(3) USMC		(4)	(5) DESCRIPTION		(6)	(7)	(8)
a	b	a	b	c	d	a	b	NATIONAL STOCK NUMBER	REF NUMBER & MFR CODE	USABLE ON CODE	U/M	QTY INC IN UNIT	USMC QTY PER EQUIP
FIG NO.	ITEM NO.	ARMY	AIR FORCE	NAVY	USMC	SSI	REPL FACTOR						
12									GROUP 02 - DC ELECTRICAL AND CONTROL SYSTEM				
									SPEED SWITCH AND MAGNETIC PICKUP				
12	1	PAFZZ	PAOZZ	PAFZZ	PAFZZ	D	.008	5305-00-071-2241	SCREW, HEX HEAD MS90725-10	96906	EA	4	10
12	2	PAFZZ	PAOZZ	PAFZZ	PAFZZ	D	.010	5310-00-809-4058	WASHER, FLAT MS27183-10	96906	EA	4	252
12	3	PAFZZ	PAOZZ	PAFZZ	PAFZZ	D	.008	5310-00-483-8792	NUT, SELF-LOCKING MS17829-4C	96906	EA	4	167
12	4	APF	APF	APF	APF				SPEED SWITCH ASSY, S9-1,S9-3 76-4123-02	30554	EA	1	1
12	5	PAFZZ	PAFZZ	PAFZZ	PAFZZ	D	.008	5305-00-036-6903	SCREW AND WASHER 69-662-4 61-040741-40-0142B-0542B	30554 78189	EA	8	54
12	6	PAFZZ	PAFZZ	PAFZZ	PAFZZ	D	.008	5310-00-836-3520	NUT AND WASHER 69-561-1 511-041800-00	30554 78189	EA	8	66
12	7	PAFZZ	PAFZZ	PAFZZ	PAFZZ	D	.030	5935-00-806-4588	CONNECTOR, J62 MS3102R16-10P	96906	EA	1	2
12	8	PAFZZ	PAFZZ	PAFZZ	PAFZZ	D	.030	5935-00-721-0490	CONNECTOR, J37 MS3102R18-1P	96906	EA	1	1
12	9	PAFZZ	PAFZZ	PAFZZ	PAFZZ	D	.005	5935-00-103-5359	SOCKET, RELAY 69-547 VB8-1UA11-8000P300-1147	30554 05574	EA	1	3
12	10	PAFZZ	PAFZZ	PAFZZ	PAFZZ	D	.050	5945-00-435-1833	RELAY, K23 MS757/23-003	81349	EA	1	8
12	11	PAFZZ	PAFZZ	PAFZZ	PAFZZ	D	.008	5305-00-036-6972	SCREW AND WASHER 69662-20 61-060841-40-0142B-0542B	30554 78189	EA	2	12
12	12	PAFZZ	PAFZZ	PAFZZ	PAFZZ	D	.008	5310-00-063-7360	NUT AND WASHER 69-561-2 511-061800-00	30554 78189	EA	2	73
12	13	MOO	MOO	MOO	MOO				BRACKET, RELAY MOUNTING 76-4125	30554	EA	1	1
12	14	PAFZZ	PAFZZ	PAFZZ	PAFZZ	D	.008	5305-00-036-6967	SCREW AND WASHER 69-662-16 61-060441-40-0142B-0542B	30554 78189	EA	2	14
12	15	APF	APF	APF	APF				DIODE ASSY 71-4126	30554	EA	1	1
12	16	PAFZZ	PAFZZ	PAFZZ	PAFZZ	D	.050	5940-00-557-1629	LUG, TERMINAL MS25036-149	96906	EA	3	21
12	17	PAFZZ	PAFZZ	PAFZZ	PAFZZ	D	.005	5961-00-924-6981	DIODE, CR29 JAN1N4245	81349	EA	2	4
12	18	MDF	MDF	MDF	MDF				PLATE, OVERSPEED RESET 71-4506	30554	EA	1	1
12	19	PAFZZ	PAOZZ	PAFZZ	PAFZZ	D	.050	5945-01-131-0763	SPEED SWITCH 76-4124-02	30554	EA	1	1
12	20	PAFZZ	PAFZZ	PAHZZ	PAFZZ	D	.005	5950-01-136-1975	MAGNETIC PICKUP 81-49-04 SA-2171	30554 78388	EA	1	1

AIR FORCE T.O. 35C2-3-442-14  
ARMY TM5-6115-600-24P  
NAVY NAVFAC P-8-628-24P  
MARINE CORPS SL-4-07464B

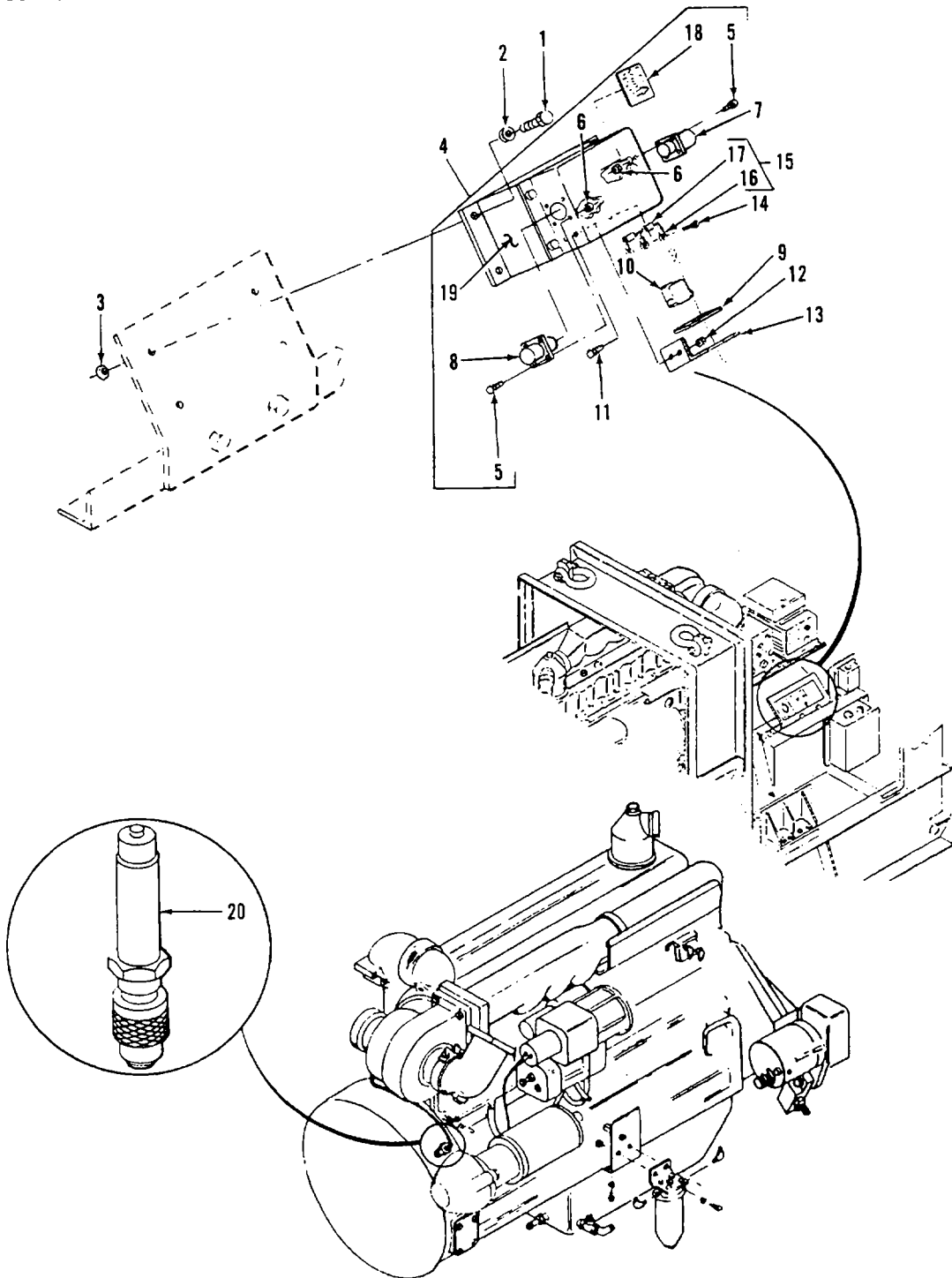

Figure 12. Speed Switch and Magnetic Pickup

SECTION II. REPAIR PARTS FOR ORGANIZATIONAL, INTERMEDIATE (FIELD)  
 (DIRECT AND GENERAL SUPPORT) AND DEPOT MAINTENANCE

(1) ILLUS- TRATION		(2) SMR CODE				(3) USMC		(4)	(5) DESCRIPTION	(6)	(7)	(8)	
a	b	a	b	c	d	a	b	NATIONAL STOCK NUMBER	REF NUMBER & MFR CODE	USABLE ON CODE	U/M	QTY INC IN UNIT	USMC QTY PER EQUIP
FIG NO.	ITEM NO.	ARMY	AIR FORCE	NAVY	USMC	SSI	REPL FACTOR						
13									GROUP 02 - DC ELECTRICAL AND CONTROL SYSTEM				
13	1	PAFZZ	PAOZZ	PAFZZ	PAFZZ		.008	5305-00-071-2241	SPEED SWITCH & MAGNETIC PICK-UP ALTERNATE P/N 90-4002				
13	2	PAFZZ	PAOZZ	PAFZZ	PAFZZ		.010	5310-00-809-4058	SCREW, HEX HEAD MS9072S-10	96906	EA	4	10
13	3	PAFZZ	PAOZZ	PAFZZ	PAFZZ		.008	5310-00-483-8792	WASHER, FLAT MS27183-10	96906	EA	4	252
13	4	PAFZZ	PAOZZ	PAFZZ	PAFZZ		.080	5930-01-342-8639	NUT, SHELF-LOCKING MS17829-4C	96906	EA	4	167
13	5	PAFZZ	PAOZZ	PAFZZ	PAFZZ		.005	6695-01-136-1975	SPEED SWITCH ASSY 90-4002-2	30554	EA	1	1
13									MAGNETIC PICK-UP SA-2171 SB-1050	30554 78388	EA	1	1

AIR FORCE  
ARMY  
NAVY  
MARINE CORPS

T.O. 35C2-3-442-14  
TM5-6115-600-24P  
NAVFAC P-8-628-24P  
SL-4-07464B

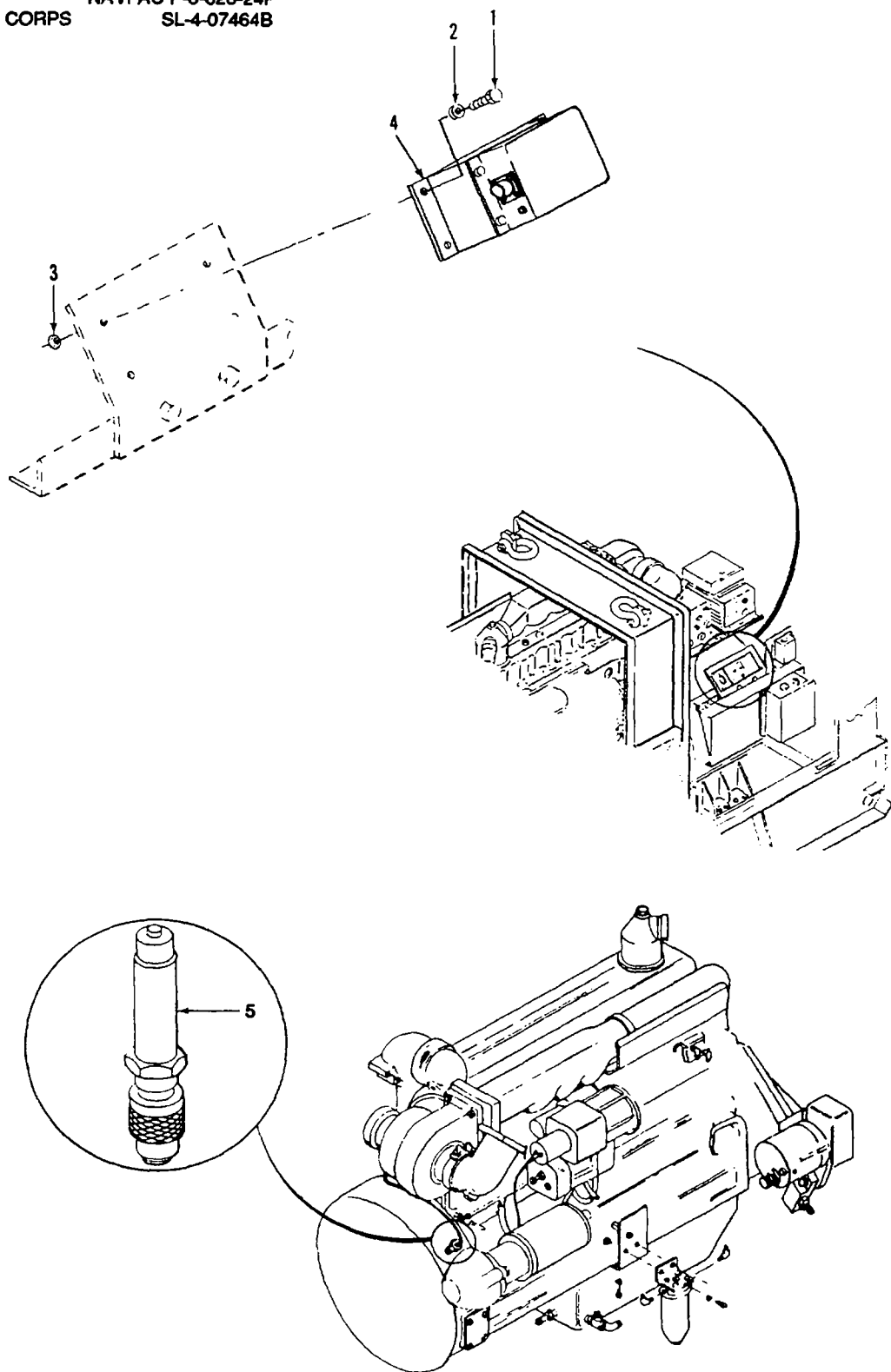

Figure 13. Speed Switch and Magnetic Pickup  
(ALTERNATE P/N 90-4002)

SECTION II. REPAIR PARTS FOR ORGANIZATIONAL, INTERMEDIATE (FIELD)  
 (DIRECT AND GENERAL SUPPORT) AND DEPOT MAINTENANCE

(1) ILLUS- TRATION		(2) SMR CODE				(3) USMC		(4)	(5) DESCRIPTION	(6)	(7) QTY INC IN UNIT	(8) USMC QTY PER EQUIP
a	b	a	b	c	d	a	b	NATIONAL STOCK NUMBER	REF NUMBER & MFR CODE	USABLE ON CODE	U/M	
FIG NO.	ITEM NO.	ARMY	AIR FORCE	NAVY	USMC	SSI	REPL FACTOR					
14									GROUP 02 - DC ELECTRICAL AND CONTROL SYSTEM			
14	1	PAOZZ	PAOZZ	PAFZZ	PAFZZ		.040	5930-00-208-4688	LOW OIL PRESSURE AND HIGH COOLANT TEMPERATURE SWITCHES			
14	2	PAOZZ	PAOZZ	PAFZZ	PAFZZ		.050	5930-01-009-0953	SWITCH, OIL PRESSURE, LOW, OP 70-4043 30554 SPIZ15FA 85814	EA	1	1
14	2	PAOZZ	PAOZZ	PAFZZ	PAFZZ		.050	5930-01-009-0953	SWITCH, TEMPERATURE, HIGH COOLANT, WT 69-697-4 30554 TC-150-222-4-ANSL 85814	EA	1	1

AIR FORCE  
ARMY  
NAVY  
MARINE CORPS

T.O. 35C2-3-442-14  
TM5-6115-600-24P  
NAVFAC P-8-628-24P  
SL-4-07464B

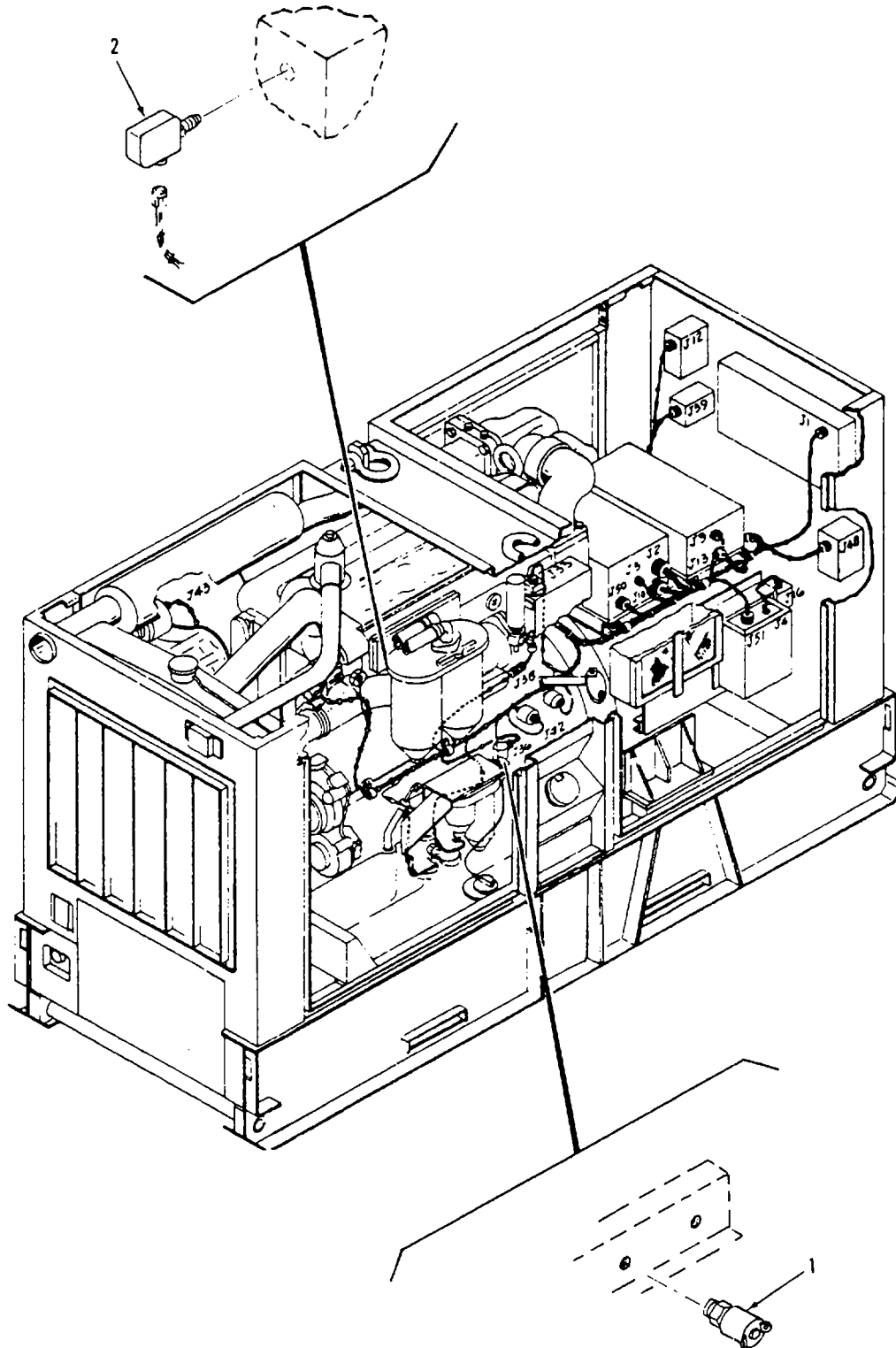

Figure 14. Low Oil Pressure and High Coolant Temperature Switches



SECTION II. REPAIR PARTS FOR ORGANIZATIONAL, INTERMEDIATE (FIELD)  
 (DIRECT AND GENERAL SUPPORT) AND DEPOT MAINTENANCE

(1) ILLUS- TRATION		(2) SMR CODE				(3) USMC		(4)	(5) DESCRIPTION		(6)	(7)	(8)
a	b	a	b	c	d	a	b	NATIONAL STOCK NUMBER	REF NUMBER & MFR CODE	USABLE ON CODE	U/M	QTY INC IN UNIT	USMC QTY PER EQUIP
FIG NO.	ITEM NO.	ARMY	AIR FORCE	NAVY	USMC	SSI	REPL FACTOR						
15									GROUP 02 - DC ELECTRICAL AND CONTROL SYSTEM				
15									DC CIRCUIT BREAKER				
15	1	PAOZZ	PAOZZ	PAFZZ	PAFZZ	D	.008	5305-00-068-0501	SCREW, HEX HEAD MS90725-5	96906	EA	2	114
15	2	PAOZZ	PAOZZ	PAFZZ	PAFZZ	D	.010	5310-00-582-5965	WASHER, LOCK MS35338-44	96906	EA	2	154
15	3	AOO	AOO	AFF	AFF				CIRCUIT BREAKER BOX, DC 70-4175	30554	EA	1	1
15	4	PAOZZ	PAOZZ	PAFZZ	PAFZZ	D	.008	5305-00-211-9344	SCREW AND WASHER 69-662-17	30554	EA	4	4
15	5	PAOZZ	PAOZZ	PAFZZ	PAFZZ	D	.008	5305-00-038-3089	SCREW AND WASHER 69-662-3	30554	EA	4	8
15	6	PAOZZ	PAOZZ	PAFZZ	PAFZZ	D	.008	5310-00-836-3520	61-060541-40-0142B-0542B	78189	EA	4	66
15	7	XB	XB	XB	XB				NUT AND WASHER 69-561-1	30554	EA	4	66
15	8	PAOZZ	PAOZZ	PAFZZ	PAFZZ	D	.050	5940-00-143-4775	511-041800-00	78189	EA	4	66
15	9	PAOZZ	PAOZZ	PAFZZ	PAFZZ	D	.008	5970-00-543-1098	COVER, CB BOX 70-4177	30554	EA	1	1
15	10	PAOZZ	PAOZZ	PAFZZ	PAFZZ	D	.080	6145-00-578-7514	TERMINAL LUG MS25036-156	96906	EA	3	9
15	11	PAOZZ	PAOZZ	PAFZZ	PAFZZ	D	.030	5935-00-806-4588	INSULATION, ELECTRICAL 9034663	18876	FT	1	1
15	12	PAOZZ	PAOZZ	PAFZZ	PAFZZ	D	.007	5925-00-686-3298	WIRE, ELECTRICAL MS0862-12-9	81349	FT	1	58
15	13	XB	XB	XB	XB				CONNECTOR, J39 MS3102R16-10P	96906	EA	1	2
15	14	PAOZZ	PAOZZ	PAFZZ	PAFZZ	D	.007	5925-00-686-3298	CIRCUIT BREAKER, CB1 MS25244-7-1/2	96906	EA	1	1
15	15	XB	XB	XB	XB				CHASSIS, CB BOX 70-4176	30554	EA	1	1

AIR FORCE  
ARMY  
NAVY  
MARINE CORPS

T.O. 35C2-3-442-14  
TM5-6115-600-24P  
NAVFAC P-8-628-24P  
SL-4-07464B

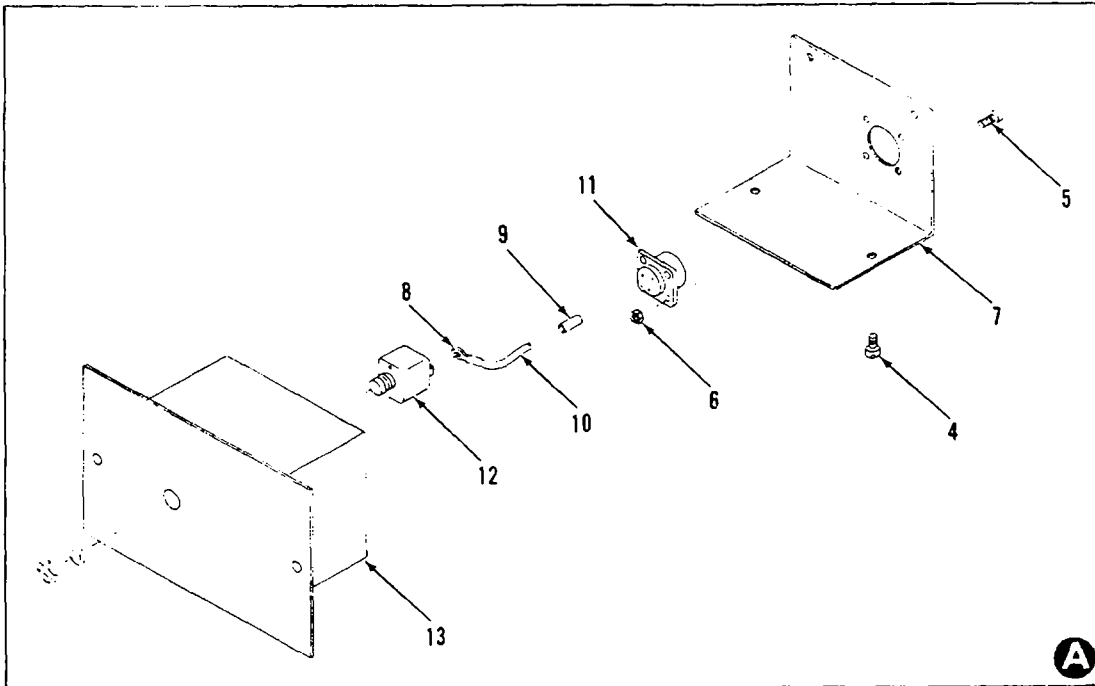
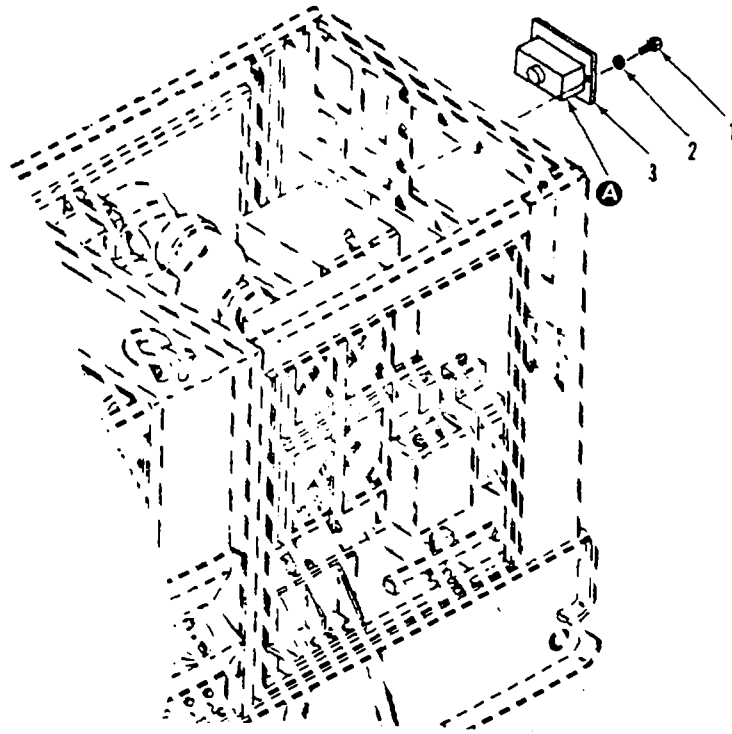

Figure 15. DC Circuit Breaker

SECTION II. REPAIR PARTS FOR ORGANIZATIONAL, INTERMEDIATE (FIELD)  
 (DIRECT AND GENERAL SUPPORT) AND DEPOT MAINTENANCE

(1) ILLUS- TRATION		(2) SMR CODE				(3) USMC		(4)	(5) DESCRIPTION		(6)	(7)	(8)
a	b	a	b	c	d	a	b	NATIONAL STOCK NUMBER	REF NUMBER & MFR CODE	USABLE ON CODE	U/M	QTY INC IN UNIT	USMC QTY PER EQUIP
FIG NO.	ITEM NO.	ARMY	AIR FORCE	NAVY	USMC	SSI	REPL FACTOR						
16		PAOFF	PAFFP	PAFHH	PAFHH		.008	2920-00-304-3493	GROUP 02 - DC ELECTRICAL AND CONTROL SYSTEM STARTER MOTOR 70-4046 30554 MS53011-1 96906	EA	1	1	
16	1	KF	KF	KF	KF				SCREW, P/O KIT P/N P90-2207 EX3147	EA	6	6	
16	2	XB	XB	XB	XB				HOUSING ASSY, PINION PS-139-OB 68505	EA	1	1	
16	3	PAFZZ	PAFZZ	PAHZZ	PAHZZ		.050	3120-00-140-2016	BEARING, DRIVE END MPY-36 68505	EA	1	1	
16	4	PAFZZ	PAFZZ	PAHZZ	PAHZZ	D	.008	2920-00-223-6256	PLUG PACKAGE, PINION HSG MPY-34S 68505	EA	1	1	
16	5	PAFZZ	PAFZZ	PAHZZ	PAHZZ		.050	5330-00-137-3451	GASKET, PINION HSG 36-754 59534	EA	1	1	
16	6	PAFZZ	PAFZZ	PAHZZ	PAHZZ	D	.010	3120-00-138-0241	WASHER PACKAGE, THRUST, P/O KIT P/N P90-809 MPY-35 68505	EA	1	1	
16	7	PAFZZ	PAFZZ	PAHZZ	PAHZZ	D	.008	5365-00-303-0409	PLUG, P/O KIT P/N 90-2206 MES61 68505	EA	1	1	
16	8	PAFZZ	PAFZZ	PAHZZ	PAHZZ	D	.030	5330-00-288-2557	GASKET, P/O KIT P/N 90-2206 MPY-63 68505	EA	1	1	
16	9	PAFZZ	PAFZZ	PAHZZ	PAHZZ		.030	2920-00-184-7515	SWITCH, SOLENOID SP6056 68505	EA	1	1	
16	10	PAFZZ	PAFZZ	PAHZZ	PAFZZ	D	.080	6150-00-212-5772	LEAD ASSY MES-120 68505	EA	1	1	
16	11	PAFZZ	PAFZZ	PAHZZ	PAHZZ	D	.030	5935-00-325-8389	CONNECTOR, SWITCH MPY-40 68505	EA	1	1	
16	12	PAFZZ	PAFZZ	PAHZZ	PAHZZ	D	.080	3010-01-068-6996	YOKE ASSY MEU-2042B 68505	EA	1	1	
16	13	PAFZZ	PAFZZ	PAHZZ	PAHZZ		.005	2920-01-164-8123	DRIVE, POS TORQUE PD-8A 68505	EA	1	1	
16	14	XB	XB	XB	XB				HOUSING ASSY, INT MES-2116B 68505	EA	1	1	
16	15	PAFZZ	PAFZZ	PAHZZ	PAHZZ		.050	3120-00-425-6467	BEARING INTERMEDIATE MS17795-128 96906	EA	1	1	
16	16	PAFZZ	PAFZZ	PAHZZ	PAHZZ		.050	5330-00-137-3450	SEAL, INTERMEDIATE XA-744Z 68505	EA	1	1	
16	17	PAFZZ	PAFZZ	PAHZZ	PAHZZ		.050	5330-00-304-9092	SEAL, OIL XA-1086 68505	EA	1	1	
16	18	PAFZZ	PAFZZ	PAHZZ	PAHZZ		.050	2920-00-722-9103	ARMATURE MBD2466B 68505	EA	1	1	
16	19	PAFZZ	PAFZZ	PAHZZ	PAHZZ		.008	2920-00-499-9974	TERMINAL PACKAGE, STUD P90-810 68505	EA	1	1	
16	20	XBFFZZ	PAFZZ	PAHZZ	PAHZZ	D	.007	2920-00-184-7519	HEAD ASSY, COMM END MPY-1002BS 68505	EA	1	1	
16	21	PAFZZ	PAFZZ	PAHZZ	PAHZZ		.050	3120-00-293-5041	BEARING, COMM END GBP-79 68505	EA	1	1	
16	22	PAFZZ	PAFZZ	PAHZZ	PAHZZ		.050	5330-00-138-0251	GASKET PACKAGE MES-95S 68505	EA	1	1	
16	23	XA	XA	XA	XA				FIELD COIL PACKAGE MPY-2052S 68505	EA	1	1	

AIR FORCE T.O. 35C2-3-442-14  
ARMY TM5-6115-600-24P  
NAVY NAVFAC P-8-628-24P  
MARINE CORPS SL-4-07464B

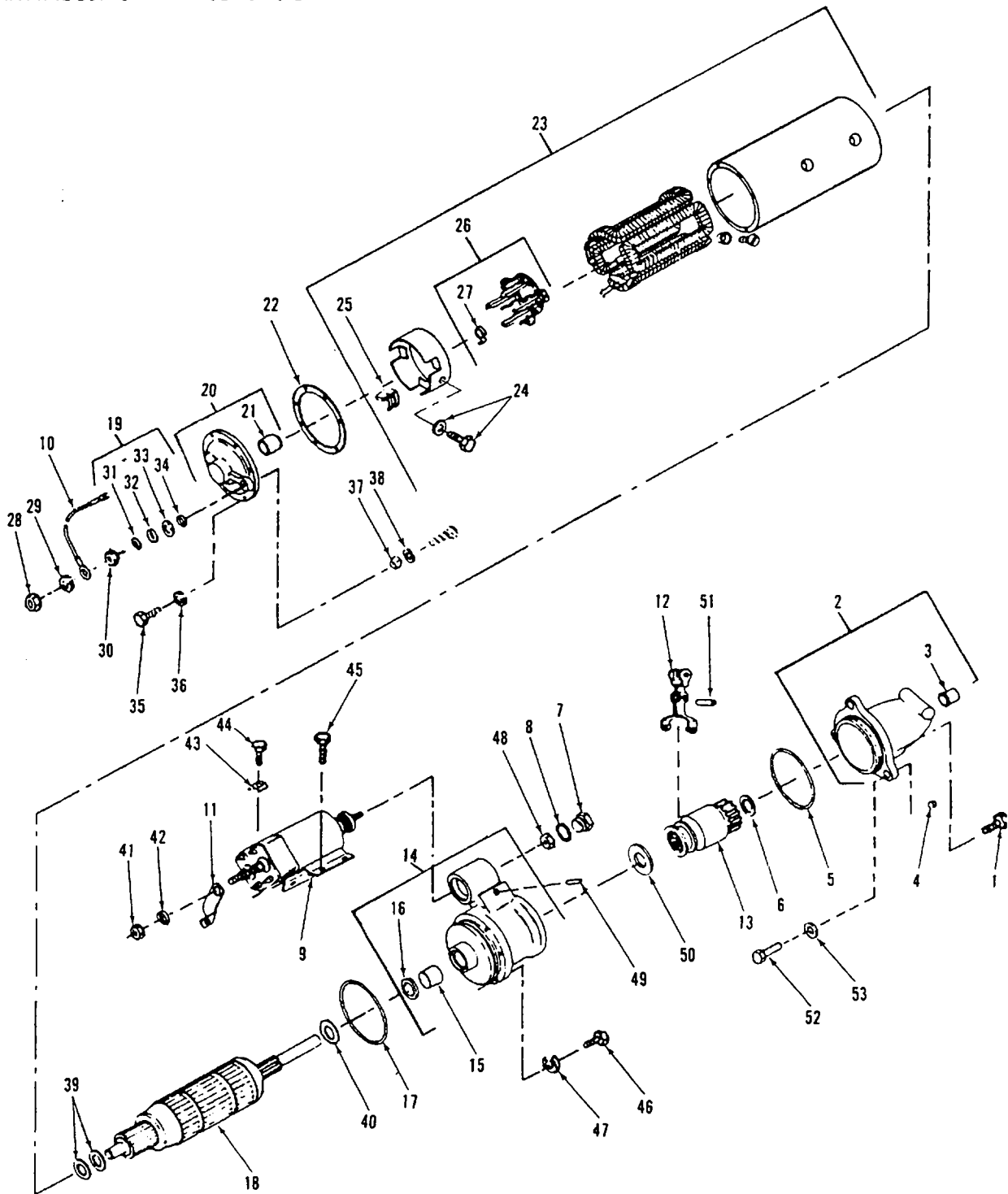

Figure 16. Starter Motor

SECTION II. REPAIR PARTS FOR ORGANIZATIONAL, INTERMEDIATE (FIELD)  
 (DIRECT AND GENERAL SUPPORT) AND DEPOT MAINTENANCE

(1) ILLUS- TRATION		(2) SMR CODE				(3) USMC		(4)	(5) DESCRIPTION		(6)	(7)	(8)
a	b	a	b	c	d	a	b	NATIONAL STOCK NUMBER	REF NUMBER & MFR CODE	USABLE ON CODE	U/M	QTY INC IN UNIT	USMC QTY PER EQUIP
FIG NO.	ITEM NO.	ARMY	AIR FORCE	NAVY	USMC	SSI	REPL FACTOR						
16									GROUP 02 - DC ELECTRICAL AND CONTROL SYSTEM - CONTINUED				
16	24	PAFZZ	PAFZZ	PAHZZ	PAHZZ		.008	2920-00-499-9975	SCREW SEAL PACKAGE XA-744APS P90-803	68505 68505	EA	1	1
16	25	PAFZZ	PAFZZ	PAHZZ	PAHZZ		.047	5977-00-091-9283	BRUSH SET MEW-10125	68505	EA	1	1
16	26	PAFZZ	PAFZZ	PAHZZ	PAHZZ		.023	5977-00-237-1211	BRUSH PLATE ASSY MEW-1064A	68505	EA	1	1
16	27	PAFZZ	PAFZZ	PAHZZ	PAHZZ		.015	2920-00-058-6574	SPRING SET, BRUSH MBD-9AS	68505	EA	1	1
16	28	PAFZZ	PAFZZ	PAHZZ	PAHZZ			5310-00-228-7546	NUT 19X3439	68505	EA	1	3
16	29	PAFZZ	PAFZZ	PAHZZ	PAHZZ	D	.080	5310-00-137-3427	WASHER, LOCK 12X198	68505	EA	1	1
16	30	PAFZZ	PAFZZ	PAHZZ	PAHZZ			5310-00-228-7546	NUT 19X3439	68505	EA	1	3
16	31	PAFZZ	PAFZZ	PAHZZ	PAHZZ	D	.030	5310-00-461-2764	WASHER, P/O KIT P/N P90-810 MES78A	68505	EA	1	1
16	32	KP	KP	KP	KP				WASHER, INSULATING P/O KIT P/N P90-810 MES93	68505	EA	1	1
16	33	KP	KP	KP	KP				WASHER, CAP, P/O KIT P/N P90-810 MES99	68505	EA	1	1
16	34	KP	KP	KP	KP				WASHER, NEOPRENE, P/O KIT P/N P90-810 MES94	68505	EA	1	1
16	35	KP	KP	KP	KP				SCREW, P/O KIT, P/N P90-2207 8X4632	19728	EA	7	7
16	36	PAFZZ	PAFZZ	PAHZZ	PAHZZ	D	.080	5310-00-637-9541	WASHER, LOCK, P/O KIT MS352338-46	96906	EA	7	7
16	37	KP	KP	KP	KP				BUSHING, P/O KIT, P/N P90-810 MES72	68505	EA	1	1
16	38	KP	KP	KP	KP				WASHER, INSULATING P/O KIT P/N P90-810 MES71	68505	EA	1	1
16	39	PAFZZ	PAFZZ	PAHZZ	PAHZZ	D	.030	5310-00-282-6112	WASHER, THRUST, P/O KIT P/N P90-809 MU54B MU54	68505	EA	2	2
16	40	KP	KP	KP	KP				WASHER, THRUST, P/O KIT P/N P90-809 ML129	68505	EA	1	1
16	41	PAFZZ	PAFZZ	PAHZZ	PAHZZ	D	.080	5310-00-228-7546	NUT 19X3439	68505	EA	1	3
16	42	KP	KP	KP	KP	D	.080	5310-00-137-3427	WASHER, LOCK 12X198	68505	EA	1	1
16	43	KP	KP	KP	KP				CLIP VRB508	68505	EA	1	1

AIR FORCE  
ARMY  
NAVY  
MARINE CORPS

T.O. 35C2-3-442-14  
TMS-6115-600-24P  
NAVFAC P-8-628-24P  
SL-4-07464B

SECTION II. REPAIR PARTS FOR ORGANIZATIONAL, INTERMEDIATE (FIELD)  
(DIRECT AND GENERAL SUPPORT) AND DEPOT MAINTENANCE

(1) ILLUS- TRATION		(2) SMR CODE				(3) USMC		(4)	(5) DESCRIPTION		(6)	(7)	(8)
a	b	a	b	c	d	a	b	NATIONAL STOCK NUMBER	REF NUMBER & MFR CODE	USABLE ON CODE	U/M	QTY INC IN UNIT	USMC QTY PER EQUIP
FIG NO.	ITEM NO.	ARMY	AIR FORCE	NAVY	USMC	SSI	REPL FACTOR						
16									GROUP 02 - DC ELECTRICAL AND CONTROL SYSTEM - CONTINUED				
16	44	XB	XB	XB	XB				STARTER MOTOR - CONTINUED				
16	45	PAFZZ	PAFZZ	PAHZZ	PAHZZ			5306-00-775-5209	SCREW X3060	68505	EA	1	1
16	46								SCREW AND WASHER ASSY 1930611	24617	EA	4	4
16	47	PAFZZ	PAFZZ	PAHZZ	PAHZZ			5310-00-92-53661	SCREW, P/O KIT, P/N 90-2207 8X3360	68505	EA	7	7
16	48	KF	KF	KF	KF			5310-00-026-2622	WASHER, LOCK 9421423	68505	EA	7	7
16	49	KF	KF	KF	KF				NUT, P/O KIT P/N 90-2206 8X1681	68505	EA	1	1
16	50	KF	KF	KF	KF				PLUG, P/O KIT, P/N 90-2206 20X4222	68505	EA	1	1
16	51	KF	KF	KF	KF				WASHER, P/O KIT, P/N P90-809 MPY33	68505	EA	1	1
16	52	PAOZZ	PAFZZ	PAFZZ	PAFZZ			5306-00-218-5625	PIN, P/O KIT P/N 90-2206 MES117	68505	EA	1	1
16	53	PAOZZ	PAFZZ	PAFZZ	PAFZZ			5310-00-820-6653	SCREW 71-4879	30554	EA	3	3
16		PAFZZ	PAFZZ	PAHZZ	PAHZZ	.008		2920-00-351-2208	WASHER, LOCK MS35338-50	96906	EA	3	11
16	1								SCREW PACKAGE, MTG 90-2207 68505		EA	1	
35									SCREW		EA	6	
46									SCREW		EA	7	
16	6	PAFZZ	PAFZZ	PAHZZ	PAHZZ	.010		3120-00-138-0241	SCREW		EA	7	
39									ARMATURE THRUST WASHER KIT P90-809	68505	EA	1	1
39									WASHER		EA	1	
40									WASHER		EA	2	
50									WASHER		EA	4	
16	7	PAFZZ	PAFZZ	PAHZZ	PAHZZ	.030		2920-00-302-6342	WASHER		EA	1	
8									PARTS KIT, YOKE 90-2206	68505	EA	1	1
48									PLUG		EA	1	
49									GASKET		EA	1	
51									NUT		EA	1	
31									PLUG		EA	1	
32									PIN		EA	1	
33									TERMINAL WASHER PARTS KIT P90-810	68505	EA	1	1
34									WASHER		EA	1	
37									WASHER		EA	1	
38									WASHER		EA	1	
									WASHER		EA	1	
									WASHER		EA	1	
									WASHER		EA	1	
									WASHER		EA	1	
									BUSHING		EA	1	
									WASHER		EA	1	

SECTION II. REPAIR PARTS FOR ORGANIZATIONAL, INTERMEDIATE (FIELD)  
 (DIRECT AND GENERAL SUPPORT) AND DEPOT MAINTENANCE

(1) ILLUS- TRATION		(2) SMR CODE				(3) USMC		(4)	(5) DESCRIPTION		(6)	(7)	(8)
a	b	a	b	c	d	a	b	NATIONAL STOCK NUMBER	REF NUMBER & MFR CODE	USABLE ON CODE	U/M	QTY INC IN UNIT	USMC QTY PER EQUIP
FIG NO.	ITEM NO.	ARMY	AIR FORCE	NAVY	USMC	SSI	REPL FACTOR						
17									GROUP 02 DC ELECTRICAL AND CONTROL SYSTEM				
									ELECTRICAL SHUTOFF				
17	1	PAFZZ	PAFZZ	PAFZZ	PAFZZ	D	.008	5305-00-068-7837	BOLT, HEX 2A762 MS90728-5	11083 96906	EA	2	8
17	2	PAFZZ	PAFZZ	PAFZZ	PAFZZ		.050	5961-01-12-06241	DIODE ASSY 3N8085	11083	EA	1	1
17	3	PAFZZ	PAFZZ	PAFZZ	PAFZZ	D	.008	2910-01-125-9476	SHAFT 7N9635	11083	EA	1	1
17	4	PAFZZ	PAFZZ	PAFZZ	PAFZZ	D	.015	5360-01-147-0056	SPRING 9L6588	11083	EA	1	1
17	5	PAFZZ	PAFZZ	PAFZZ	PAFZZ		.050	5330-01-024 -3360	GASKET, P/O KIT P/NGN133 4N117	11083	EA	1	1
17	6	PAFZZ	PAFZZ	PAFZZ	PAFZZ		.030	5945-01-149 -2905	SOLENOID 4N3890	11083	EA	1	1

AIR FORCE  
ARMY  
NAVY  
MARINE CORPS

T.O. 35C2-3-442-14  
TM5-6115-600-24P  
NAVFAC P-8-628-24P  
SL-4-07464B

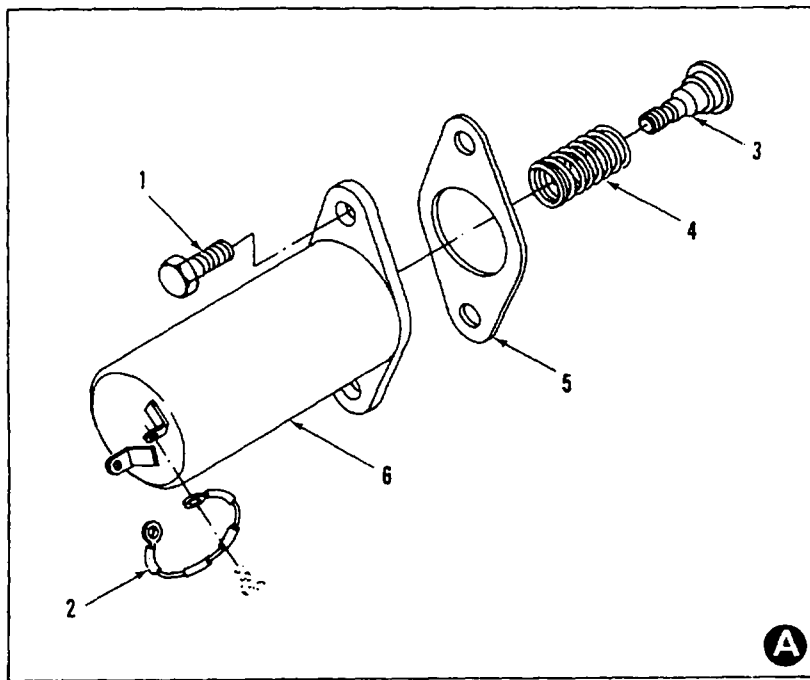
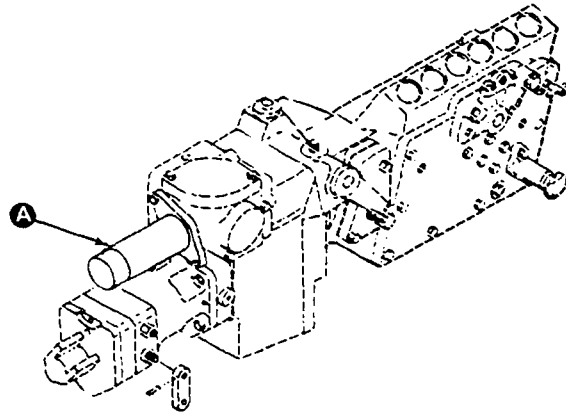

Figure 17. Electrical Shutoff



SECTION II. REPAIR PARTS FOR ORGANIZATIONAL, INTERMEDIATE (FIELD)  
 (DIRECT AND GENERAL SUPPORT) AND DEPOT MAINTENANCE

(1) ILLUS- TRATION		(2) SMR CODE				(3) USMC		(4)	(5) DESCRIPTION		(6)	(7)	(8)
a	b	a	b	c	d	a	b	NATIONAL STOCK NUMBER	REF NUMBER & MFR CODE	USABLE ON CODE	U/M	QTY INC IN UNIT	USMC QTY PER EQUIP
FIG NO.	ITEM NO.	ARMY	AIR FORCE	NAVY	USMC	SSI	REPL FACTOR						
									GROUP 03- SET CONTROLS AND INSTRUMENTATION				
									FAULT INDICATOR ASSEMBLY AND RELATED PARTS				
18	1	PAOZZ	PAOZZ	PAFZZ	PAFZZ	D	.008	5305-00-038-3148	SCREW AND WASHER 69-662-51 30554 61-101041-40-0142B-0542B 78189		EA	4	24
18	2	PAOZZ	PAOZZ	PAFZZ	PAFFF		.250	6625-00-003-0976	INDICATOR, FAULT LOCATOR, A9 69-530 30554		EA	1	1
18	3	PAOZZ	PAFZZ	PAFZZ	PAFZZ	D	.008	5305-00-036-6968	SCREW AND WASHER 69-662-18 30554 61-060641-40-0142B-0542B 78189		EA	18	103
18	4	MOO	MOO	MOO	MOO				COVER 69-536 30554		EA	1	1
18	5	PAFZZ	PAFZZ	PAFZZ	PAFZZ	D	.008	5305-00-036-6977	SCREW AND WASHER 69-662-33 30554 61-080641-40-0142B-0542B 78189		EA	6	44
18	6	PAFZZ	PAFZZ	PAFZZ	PAFZZ	D	.080	5995-00-512-1024	WIRING HARNESS 70-515 30554		EA	1	1
18	7	PAFZZ	PAFZZ	PAFZZ	PAFZZ	D	.023	5935-00-007-2179	CONNECTOR, RECEPTACLE, A9J12 69502-7 81349		EA	1	1
18	8	PAFZZ	PAFZZ	PAFZZ	PAEZZ	D	.008	5970-00-954-1622	SLEEVING, INSULATION M23053/5-105-0 81349		FT	1	6
18	9	PAFZZ	PAFZZ	PAFZZ	PAFZZ	D	.008	5975-00-074-2072	STRAP, TIE DOWN MS3367-1-9 96906		EA	30	344
18	10	PAFZZ	PAFZZ	PAFZZ	PAEZZ	D	.080	6145-00-548-0969	WIRE, ELECTRICAL 30S130498-6-9 98738		FT	26	26
18	11	PAOZZ	PAFZZ	PAFZZ	PAFZZ	D	.008	5975-00-11-32081	STRAP, TIE DOWN MS3367-5-9 96906		EA	2	2
18	12	PAOZZ	PAFZZ	PAFZZ	PAFZZ	D	.008	5970-00-543-1098	INSULATION 69979-11 81349		FT	1	1
18	13	PAOZZ	PAFZZ	PAFZZ	PAFZZ		.050	5910-00-009-9998	CAPACITOR M39006/02-1300 81349		EA	1	1
18	14	PAOZZ	PAFZZ	PAFZZ	PAFZZ	D	.008	5310-00-113-3757	NUT, FLAIN HEX MS33630-3394 96906		EA	2	2
18	15	PAOZZ	PAFZZ	PAFZZ	PAFZZ		.060	5930-00-615-2280	SWITCH MS33039-26 96906		EA	1	1
18	16	PAOZZ	PAOZZ	PAOZZ	PAOZZ		2.000	5920-00-280-4465	FUSE F02A250V1AS 81349		EA	1	1
18	17	PAOZZ	PAFZZ	PAFZZ	PAFZZ	D	.030	5920-00-875-4100	FUSEHOLDER FHN2602 81349		EA	1	1
18	18	PAOZZ	PAOZZ	PAOZZ	PAOZZ	D	.010	6210-00-990-4637	LENS MIL-C-3661/12 81349 LC12RN2 81349		EA	10	10
18	19	PAOZZ	PAOZZ	PAFZZ	PAOZZ		.230	6240-00-155-7836	LAMPS, INCANDESCENT MS25237-327 96906		EA	10	10
18	20	PAOZZ	PAFZZ	PAFZZ	PAFZZ	D	.003	6210-00-813-8265	HOUSING, A9DS1, THROUGH A9DS10 MIL-I-3661/5 81349 LH73/1 81349		EA	10	10
18	21	XB	XB	XB	XBFFZ				PANEL FAULT INDICATOR 69-532 30554		EA	1	1
18	22	MDO	MDO	MDO	MDO				PLATE, BOTTOM 69-533 30554		EA	1	1
18	23	PAOZZ	PAFZZ	PAFZZ	PAFZZ	D	.008	5305-00-984-4982	SCREW, PAN HEAD MS35206-225 96906		EA	2	12
18	24	PAOZZ	PAFZZ	PAFZZ	PAFZZ	D	.010	5310-00-045-4007	WASHER, LOCK MS33338-41 96906		EA	2	22

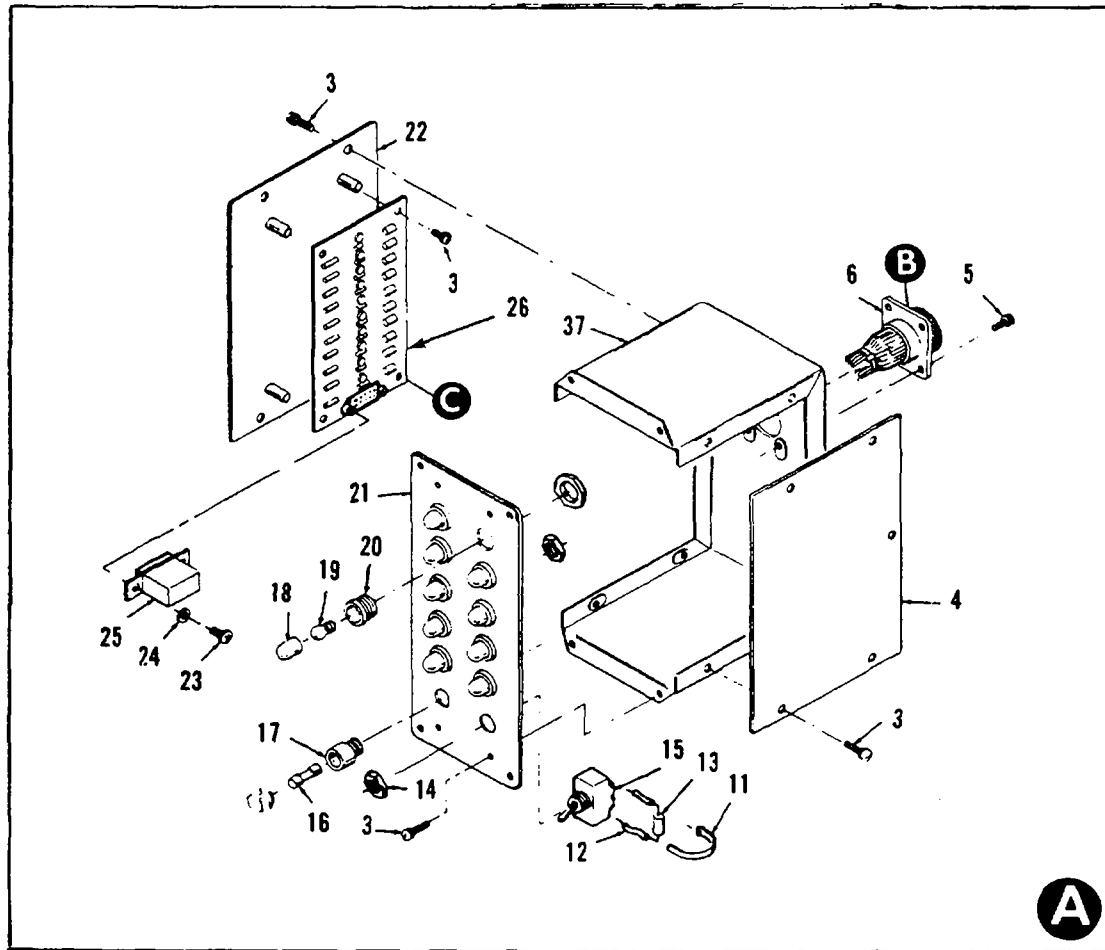
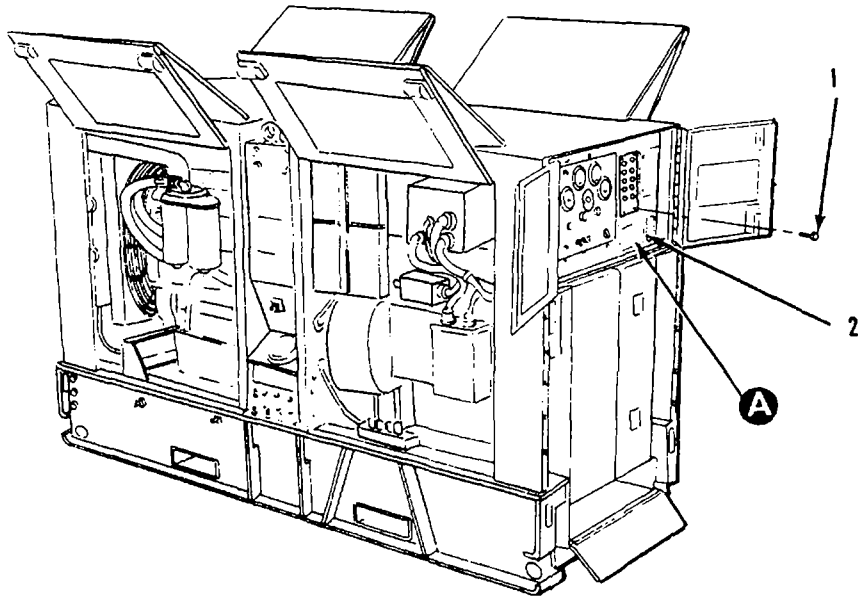

Figure 18. Fault Indicator Assembly and Related Parts (Sheet 1 of 2)

SECTION II. REPAIR PARTS FOR ORGANIZATIONAL, INTERMEDIATE (FIELD)  
 (DIRECT AND GENERAL SUPPORT) AND DEPOT MAINTENANCE

(1) ILLUS- TRATION		(2) SMR CODE				(3) USMC		(4)	(5) DESCRIPTION		(6)	(7)	(8)
a	b	a	b	c	d	a	b	NATIONAL STOCK NUMBER	REF NUMBER & MFR CODE	USABLE ON CODE	U/M	QTY INC IN UNIT	USMC QTY PER EQUIP
FIG NO.	ITEM NO.	ARMY	AIR FORCE	NAVY	USMC	SSI	REPL FACTOR						
18									GROUP 03 - SET CONTROLS AND INSTRUMENTATION - CONTINUED				
18	25	PAOZZ	PAFZZ	PAFZZ	PAFZZ		.050	5945-00-435-1833	RELAY MS757/23-003	81349	EA	1	8
18	26	PAFZZ	PAFZZ	PAFZZ	PAFZZ			5998-00-119-1278	INDICATOR, FAULT LOCATING 69-540	30554	EA	1	1
18	27	PAFZZ	PAFZZ	PAFZZ	PAFZZ		.050	5905-00-141-1168	RESISTOR, FIXED, A9R1 THROUGH A9R10 RCR20G222JS	81349	EA	10	10
18	28	PAFZZ	PAFZZ	PAFZZ	PAFZZ		.050	5910-00-254-2789	CAPACITOR, FIXED, A9C1 THROUGH A9C10 M39022/01-1661	81349	EA	10	10
18	29	PAFZZ	PAFZZ	PAFZZ	PAFZZ		.050	5961-00-079-5958	RECTIFIER, SILICON, A9SCR1 THROUGH A9SCR10 69-542	30554	EA	10	10
18	30	PAFZZ	PAFZZ	PAFZZ	PAFZZ	D	.008	5970-00-954-1622	SLEEVING, INSULATION M23053/5-105-0	81349	FT	1	6
18	31	PAFZZ	PAFZZ	PAFZZ	PAFZZ		.050	5961-00-237-2384	RECTIFIER, SILICON, A9CR1 THROUGH A9CR10 JAN1N5614	81349	EA	10	10
18	32	PAFZZ	PAFZZ	PAFZZ	PAFZZ		.008	5940-00-767-1596	TERMINAL, FEED THRU MS17157-10	96906	EA	50	50
18	33	PAFZZ	PAFZZ	PAFZZ	PAFZZ		.050	5905-00-110-0196	RESISTOR, FIXED, A9R11 THROUGH A9R20 RCR20G102JS	81349	EA	10	10
18	34	PAFZZ	PAFZZ	PAFZZ	PAFZZ		.005	5935-00-103-5359	SOCKET, RELAY 69-547	30554	EA	1	2
18	35	PAFZZ	PAFZZ	PAHZZ	PAHZZ			5365-00-216-1229	VBE-1UA11-8000P300- 1147	05574	EA	1	1
18	36	XA--	XA--	XA	XA				SPACER, RELAY SOCKET 70-514	30554	EA	2	2
18	37	XB	XB	XB	XB				PRINTED CIRCUIT BOARD 69-541	30554	EA	1	1
18									CHASSIS 69-545	30554	EA	1	1

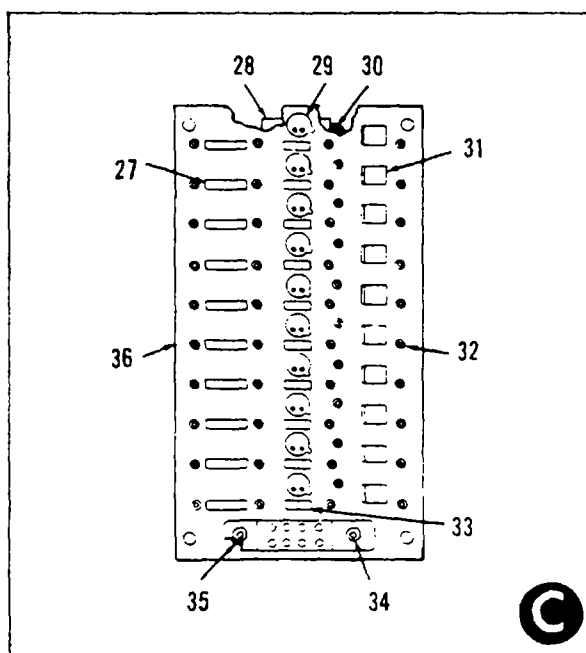
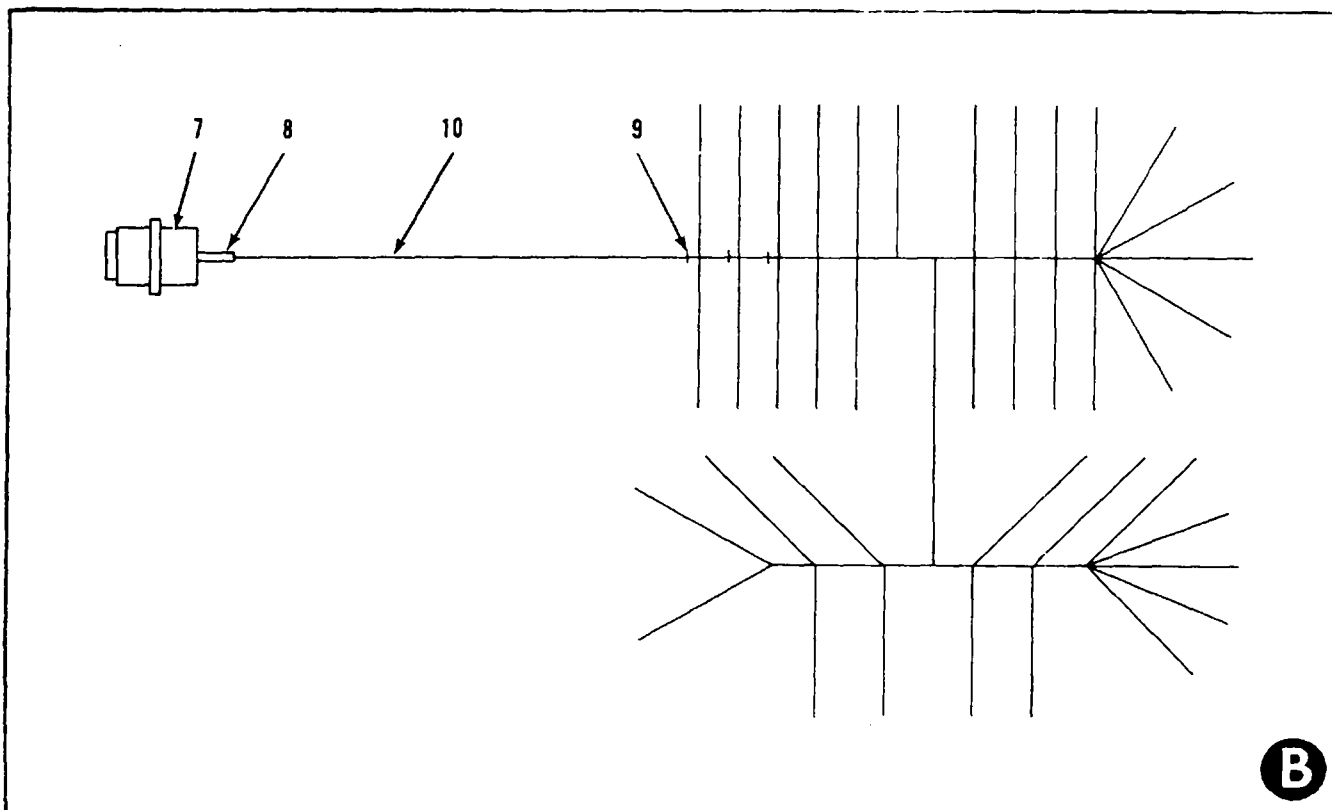

Figure 18. Fault Indicator Assembly and Related Parts (Sheet 2 of 2)

SECTION II. REPAIR PARTS FOR ORGANIZATIONAL, INTERMEDIATE (FIELD)  
 (DIRECT AND GENERAL SUPPORT) AND DEPOT MAINTENANCE

(1) ILLUS- TRATION		(2) SMR CODE				(3) USMC		(4)	(5) DESCRIPTION		(6)	(7)	(8)
a	b	a	b	c	d	a	b	NATIONAL STOCK NUMBER	REF NUMBER & MFR CODE	USABLE ON CODE	U/M	QTY INC IN UNIT	USMC QTY PER EQUIP
FIG NO.	ITEM NO.	ARMY	AIR FORCE	NAVY	USMC	SSI	REPL FACTOR						
									GROUP 03 - SET CONTROLS AND INSTRUMENTATION				
									CONTROL CUBICLE ASSEMBLY				
19													
19	1	PAOZZ	PAOZZ	PAFZZ	PAFZZ	D	.008	5305-00-068-0501	SCREW, HEX HEAD MS90725-5	96906	EA	11	114
19	2	PAOZZ	PAOZZ	PAFZZ	PAFZZ	D	.010	5310-00-582-5965	WASHER, LOCK MS35338-44	96906	EA	14	154
19	3	PAOZZ	PAOZZ	PAFZZ	PAFZZ	D	.008	5305-00-225-3839	SCREW, HEX HEAD MS90725-8	96906	EA	3	35
19	4	AOO	AOO	AOO	AOO				CONTROL CUBICLE 69-590-6	30554	EA	1	1
19	5	PAOZZ	PAOZZ	PAFZZ	PAFZZ		.050	6625-00-004-8066	METER CURRENT, M8 69-597 267842	30554 65092	EA	1	1
19	6	PAOZZ	PAOZZ	PAFZZ	PAFZZ		.050	6625-00-869-3144	METER, VOLTAGE, M9 69-599 254013	30554 65092	EA	1	1
19	7	PAOZZ	PAOZZ	PAFZZ	PAFZZ		.050	6625-00-003-0975	METER, KILOWATT, M7 70-4012 260935	30554 65092	EA	1	1
19	8	PAOZZ	PAOZZ	PAFZZ	PAFZZ		.05	6625-00-003-0971	METER, FREQUENCY, AND TRANSDUCER, MATCHED SET M6 AND A2 69-595 268420	30554 65092	EA	1	1
19	9	PAOZZ	PAOZZ	PAFZZ	PAFZZ		.060	5930-00-214-0431	SWITCH VOLT - AMP XFR, S8 70-4016 3194LT	30554 82121	EA	1	1
19	10	PAOZZ	PAOZZ	PAFZZ	PAFZZ		.050	6685-00-857-0662	INDICATOR, TEMPERATURE, M2 69-577 505-BE	30554 57733	EA	1	1
19	11	PAOZZ	PAOZZ	PAFZZ	PAFZZ		.050	6620-00-005-4879	INDICATOR, OIL PRESSURE, M1 69-576-2 505-BD	30554 57733	EA	1	1
19	12	PAOZZ	PAOZZ	PAFZZ	PAFZZ		.050	6680-00-052-3544	INDICATOR, LIQUID QUANTITY M3 69-575 505-BC	30554 57733	EA	1	1
19	13	PAOZZ	PAOZZ	PAFZZ	PAFZZ		.050	6625-00-869-3141	AMMETER, DC, M4 69-574 252633	30554 65092	EA	1	1
19	14	PAOZZ	PAOZZ	PAFZZ	PAFZZ		.050	6645-00-089-8842	METER, TIME TOTAL, MS 730507 15001	30554 74400	EA	1	1
19	15	PAOZZ	PAOZZ	PAFZZ	PAFZZ	D	.040	6210-00-935-6919	LIGHT, PANEL, DS1, DS2, DS3 69-593 47-0901-2900-201	30554 72619	EA	3	3
19	16	PAOZZ	PAOZZ	PAOZZ	PAOZZ		.230	6240-00-155-7878	LAMP, INCANDESCENT 69-594 656-30V	30554 08805	EA	3	3
19	17	PAOZZ	PAOZZ	PAFZZ	PAFZZ	D	.050	5355-00-916-2060	KNOB, CONTROL MS91528-2P4B	96906	EA	1	1
19	18	PAOZZ	PAOZZ	PAFZZ	PAFZZ		.050	5905-00-264-7368	RHEOSTAT, R2 69-548 RP101FD251KK	30554 44655	EA	1	1
19	19	PAOZZ	PAOZZ	PAOZZ	PAOZZ		.040	6210-00-086-4999	LIGHT ASSY, DS6, DS7 MS25331-2	96906	EA	2	2

4

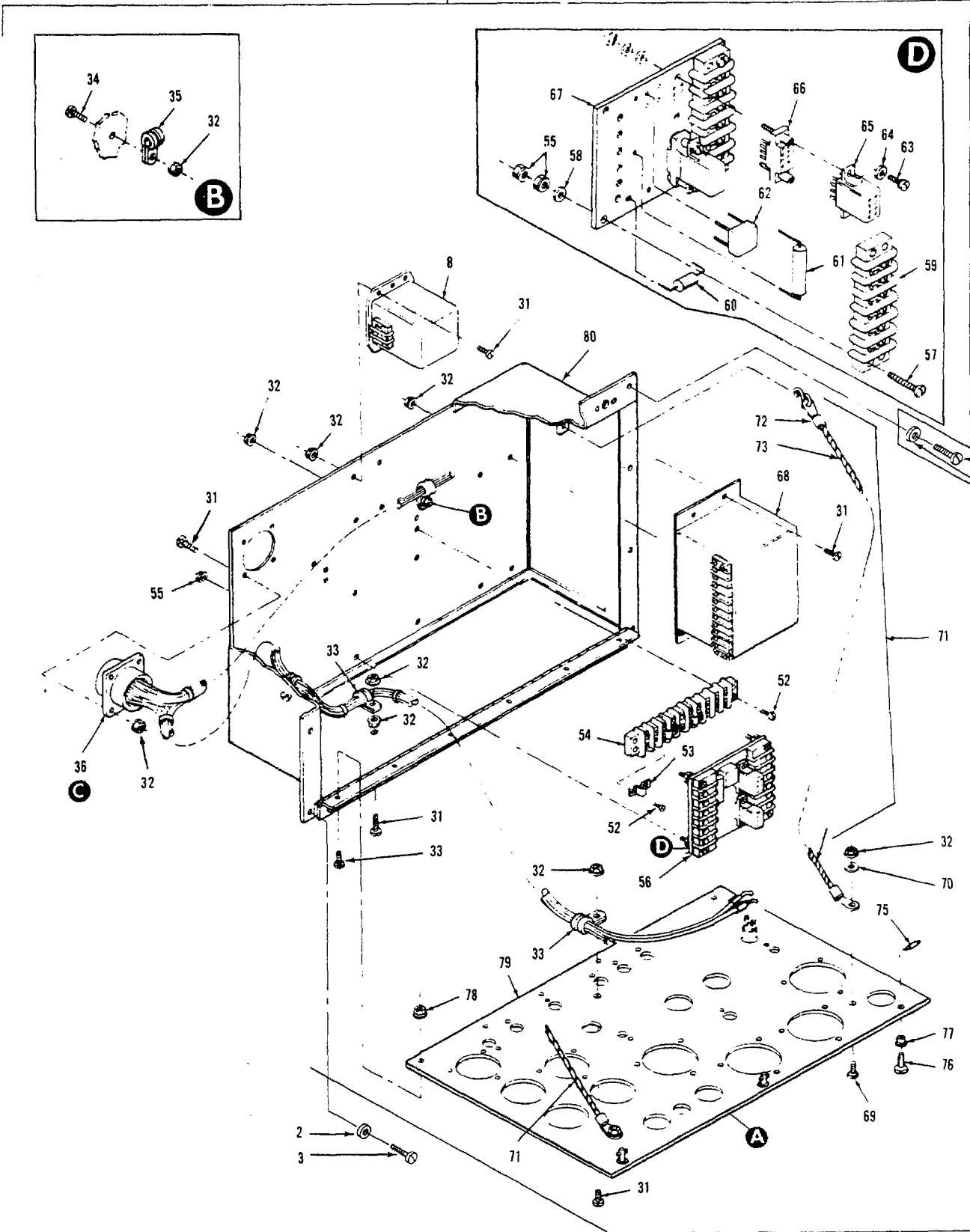

Figure 19. Control Cubicle Assembly (Sheet 1 of 3)

SECTION II. REPAIR PARTS FOR ORGANIZATIONAL, INTERMEDIATE (FIELD)  
 (DIRECT AND GENERAL SUPPORT) AND DEPOT MAINTENANCE

(1) ILLUS- TRATION		(2) SMR CODE				(3) USMC		(4)	(5) DESCRIPTION		(6)	(7)	(8)
a	b	a	b	c	d	a	b	NATIONAL STOCK NUMBER	REF NUMBER & MFR CODE	USABLE ON CODE	U/M	QTY INC IN UNIT	USMC QTY PER EQUIP
FIG NO.	ITEM NO.	ARMY	AIR FORCE	NAVY	USMC	SSI	REPL FACTOR						
19									GROUP 03 - SET CONTROLS AND INSTRUMENTATION - CONTINUED				
									CONTROL CUBICLE ASSEMBLY - CONTINUED				
19	20	PAOZZ	PAOZZ	PAOZZ	PAOZZ		.230	6240-00-155-8714	LAMP, INCANDESCENT MS25231-313	96906	EA	3	3
19	21	PAOZZ	PAOZZ	PAFZZ	PAFZZ	D	.008	5930-00-615-6731	GUARD, SWITCH MS25224-1	96906	EA	1	1
19	22	PAOZZ	PAOZZ	PAFZZ	PAFZZ		.060	5930-00-655-1581	SWITCH, TOGGLE, S6 AND S7 MS25068-23	96906	EA	2	2
19	23	PAOZZ	PAOZZ	PAFZZ	PAFZZ	D	.040	6210-00-831-8247	LIGHT, PANEL, DS4, DS5 69-549 51-3502-0137-203	30554 72619	EA	2	2
19	24	PAOZZ	PAOZZ	PAOZZ	PAOZZ		.023	6240-00-143-3060	LAMP, INDICATING MS15567-1	96906	EA	2	2
19	25	PAOZZ	PAOZZ	PAFZZ	PAFZZ	D	.060	5930-00-655-1582	SWITCH, TOGGLE, S5 MS35059-23	96906	EA	1	1
19	26	PAOZZ	PAOZZ	PAFZZ	PAFZZ	D	.060	5930-00-655-1514	SWITCH, TOGGLE, S4 MS35058-22	96906	EA	1	1
19	27	PAOZZ	PAOZZ	PAFZZ	PAFZZ		.040	6625-01-108-2600	LIGHT ASSY, DS8 MS253314	96906	EA	1	1
19	28	PAOZZ	PAOZZ	PAFZZ	PAFZZ	D	.060	5930-00-044-3518	SWITCH, TOGGLE, S3 MS25201-6	96906	EA	1	1
19	29	PAOZZ	PAOZZ	PAFZZ	PAFZZ	D	.060	5930-00-782-8590	SWITCH, TOGGLE, S2 69-572 8906K1359	30554 27192	EA	1	1
19	30	PAOZZ	PAOZZ	PAFZZ	PAFZZ	D	.060	5930-00-655-1522	SWITCH, TOGGLE, S1 MS35058-30	96906	EA	1	1
19	31	PAOZZ	PAOZZ	PAFZZ	PAFZZ	D	.008	5305-00-984-6193	SCREW MS35206-245	96906	EA	9	13
19	32	PAOZZ	PAOZZ	PAFZZ	PAFZZ	D	.008	5310-00-052-3632	NUT AND WASHER 69-561-3 511-081800-00	30554 78189	EA	14	73
19	33	PAOZZ	PAOZZ	PAOZZ	PAFZZ	D	.008	5340-00-050-2740	CLAMP, CABLE MS21333-75	96906	EA	3	3
19	34	PAOZZ	PAOZZ	PAFZZ	PAFZZ	D	.008	5305-00-984-4988	SCREW MS35206-25	96906	EA	7	7
19	35	PAOZZ	PAOZZ	PAFZZ	PAFZZ	D	.008	5340-00-057-2904	CLAMP, CABLE MS21333-71	96906	EA	1	1
19	36	AOO	AOO	AOO	AOO				WIRING HARNESS, TACTICAL 69-677-2	30554	EA	1	1
19	37	PAFZZ	PAFZZ	PAFZZ	PAFZZ	D	.008	5975-00-074-2072	STRAP, CABLE MS3367-1-9	96906	EA	90	344
19	38	PAFZZ	PAFZZ	PAFZZ	PAFZZ	D	.050	5940-00-204-8966	LUG, TERMINAL MS25036-102	96906	EA	62	80
19	39	PAFZZ	PAFZZ	PAFZZ	PAFZZ	D	.050	5940-00-557-1629	LUG, TERMINAL MS25036-149	96906	EA	18	21
19	40	PAFZZ	PAFZZ	PAFZZ	PAFZZ	D	.050	5940-00-143-4774	LUG, TERMINAL MS25036-153	96906	EA	19	31
19	41	PAFZZ	PAFZZ	PAFZZ	PAFZZ	D	.050	5940-00-283-5280	LUG, TERMINAL MS25036-106	96906	EA	40	268
19	42	PAFZZ	PAFZZ	PAFZZ	PAFZZ	D	.050	5940-00-113-8184	LUG, TERMINAL MS25036-150	96906	EA	9	9

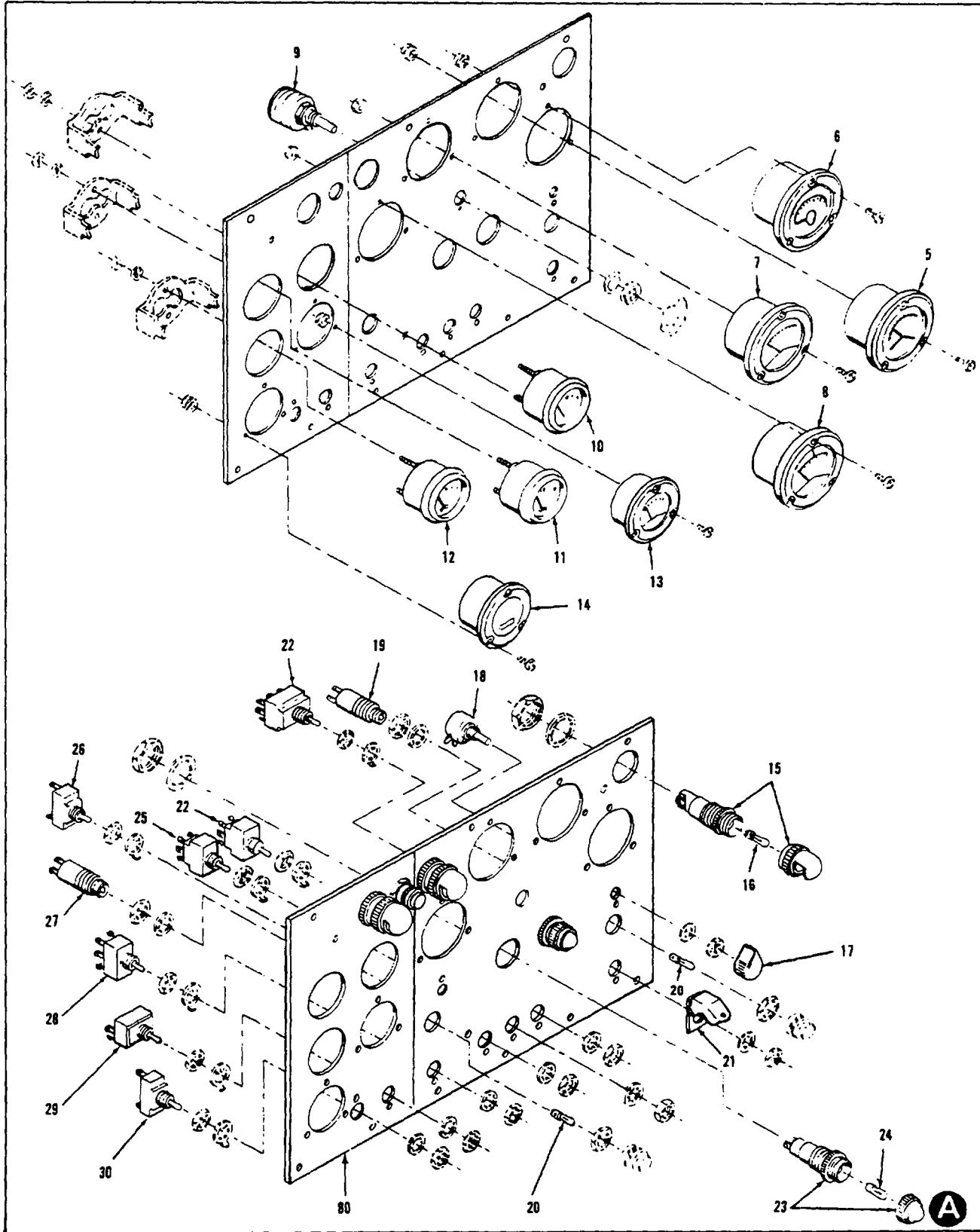

Figure 19. Control Cubicle Assembly (Sheet 2 of 3)



SECTION II. REPAIR PARTS FOR ORGANIZATIONAL, INTERMEDIATE (FIELD)  
 (DIRECT AND GENERAL SUPPORT) AND DEPOT MAINTENANCE

(1) ILLUS- TRATION		(2) SMR CODE				(3) USMC		(4)	(5) DESCRIPTION		(6)	(7)	(8)
a	b	a	b	c	d	a	b	NATIONAL STOCK NUMBER	REF NUMBER & MFR CODE	USABLE ON CODE	U/M	QTY INC IN UNIT	USMC QTY PER EQUIP
FIG NO.	ITEM NO.	ARMY	AIR FORCE	NAVY	USMC	SSI	REPL FACTOR						
19									GROUP 03 - SET CONTROLS AND INSTRUMENTATION - CONTINUED				
19	43	PAFZZ	PAFZZ	PAFZZ	PAFZZ	D	.050	5940-00-143-4780	LUG, TERMINAL MS25036-108	96906	EA	3	35
19	44	PAFZZ	PAFZZ	PAFZZ	PAFZZ	D	.050	5940-00-230-0515	LUG, TERMINAL MS25036-154	96906	EA	4	10
19	45	PAFZZ	PAFZZ	PAFZZ	PAFZZ	D	.050	5940-00-143-4771	LUG, TERMINAL MS25036-103	96906	EA	8	8
19	46	PAFZZ	PAFZZ	PAFZZ	PAFZZ	D	.050	5935-00-844-4467	CONNECTOR, RECEPTACLE, J1 69-661-14 MS3102R36-7P	30554 96906	EA	1	2
19	47	PAOZZ	PAOZZ	PAFZZ	PAFZZ	D	.008	5970-00-954-1622	SLEEVING, INSULATION M23053/5-105-0	81349	FT	80	84
19	48	PAFZZ	PAFZZ	PAFZZ	PAFZZ	D	.080	6145-00-578-6602	WIRE, ELECTRICAL MS086/2-18-9	81349	FT	150	150
19	49	PAFZZ	PAFZZ	PAFZZ	PAFZZ	D	.080	6145-00-578-6605	WIRE, ELECTRICAL M5086/2-16-9	81349	FT	80	1178
19	50	PAOZZ	PAOZZ	PAFZZ	PAFZZ	D	.008	5970-00-815-1295	SLEEVING, INSULATION M23053/5-106-0	81349	FT	150	150
19	51	PAFZZ	PAFZZ	PAFZZ	PAFZZ	D	.008	5970-00-954-1622	SLEEVING, INSULATION M23053/5-105-0	81349	FT	4	84
19	52	PAOZZ	PAOZZ	PAFZZ	PAFZZ	D	.008		SCREW MS35206-247	96906	EA	2	2
19	53	PAOZZ	PAOZZ	PAFZZ	PAFZZ	D	.008	6150-00-665-7230	JUMPER, TERMINAL 602J	83330	EA	1	3
19	54	PAOZZ	PAOZZ	PAFZZ	PAFZZ			5940-00-983-6105	TERMINAL BOARD MIL-T-53164/3	81349	EA	1	1
19	55	PAOZZ	PAOZZ	PAFZZ	PAFZZ	D	.008	5310-00-094-3421	NUT AND WASHER 69-561-4 511-101800-00	30554 78189	EA	12	95
19	56	PAFFF	PAOFF	PAFFF	PAFFF		.125	6110-00-202-2888	RELAY ASSY, CONTROL PANEL 69-765	30554	EA	1	1
19	57	PAFZZ	PAFZZ	PAFZZ	PAFZZ	D	.008	5305-00-984-6215	SCREW MS35206-268	96906	EA	4	4
19	58	PAFZZ	PAFZZ	PAFZZ	PAFZZ	D	.010	5310-00-809-8546	WASHER, FLAT MS27183-8	96906	EA	4	26
19	59	PAFZZ	PAFZZ	PAFZZ	PAFZZ			5940-00-088-6357	TERMINAL BOARD 42TB6	81349	EA	2	2
19	60	PAFZZ	PAFZZ	PAFZZ	PAFZZ		.050	5910-00-483-4387	CAPACITOR, C2 M39006/02-1268	81349	EA	2	2
19	61	PAFZZ	PAFZZ	PAFZZ	PAFZZ		.050	5905-00-357-3093	RESISTOR, FIXED, R10 RWR78S1501FM	81349	EA	2	2
19	62	PAFZZ	PAFZZ	PAFZZ	PAFZZ		.050	5961-00-135-6168	RECTIFIER, BRIDGE, CR1 69-739 B-598-40	30554 06288	EA	2	2
19	63	PAFZZ	PAFZZ	PAFZZ	PAFZZ	D	.008	5305-00-984-4982	SCREW MS35206-225	96906	EA	4	12
19	64	PAFZZ	PAFZZ	PAFZZ	PAFZZ	D	.010	5310-00-045-4007	WASHER, LOCK MS35338-41	96906	EA	4	22
19	65	PAFZZ	PAFZZ	PAFZZ	PAFZZ		.050	5945-00-435-1833	RELAY, K1, K6 M5757/23-003	81349	EA	2	8

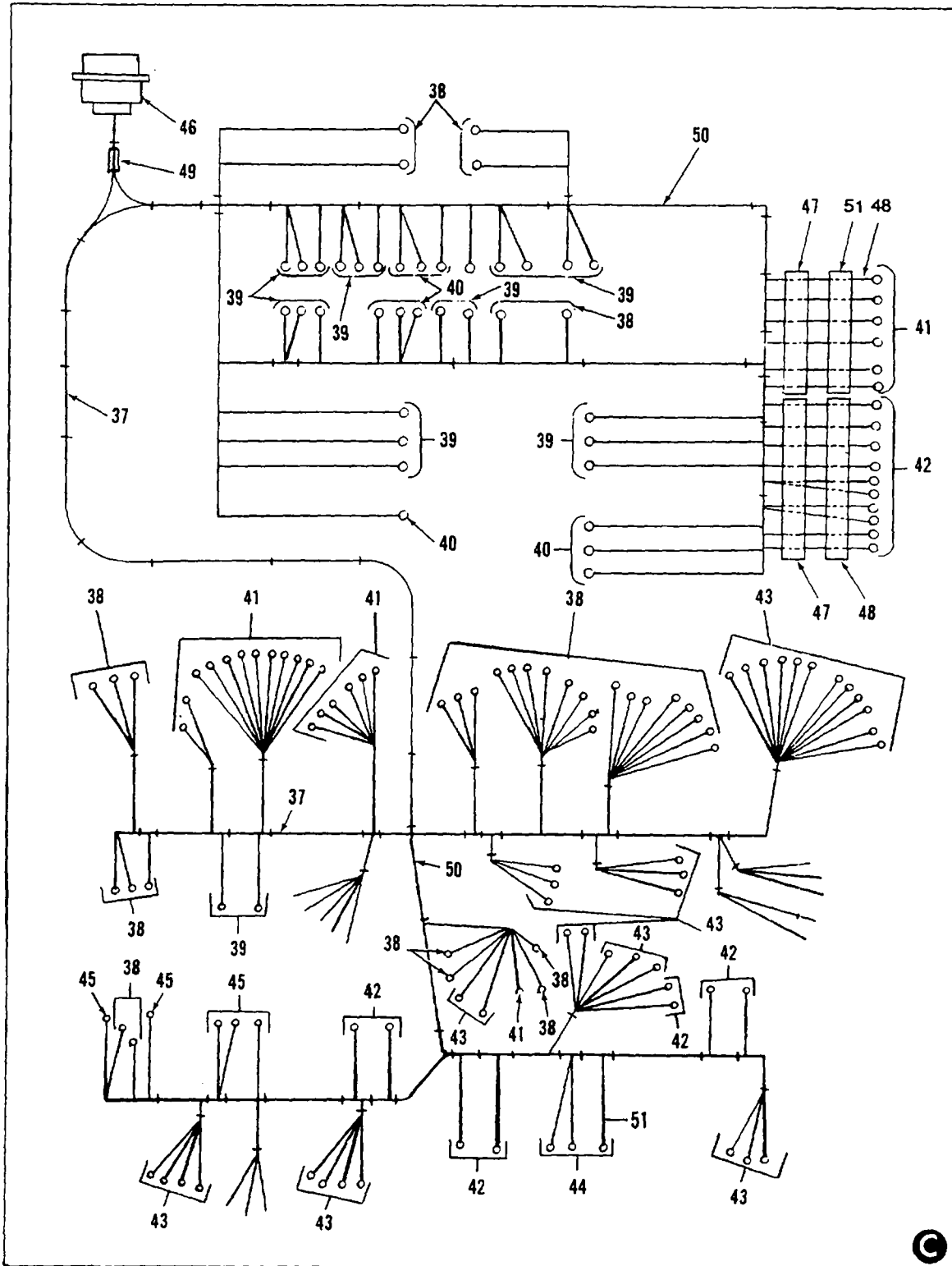

Figure 19. Control Cubicle Assembly (Sheet 3 of 3)

SECTION II. REPAIR PARTS FOR ORGANIZATIONAL, INTERMEDIATE (FIELD)  
 (DIRECT AND GENERAL SUPPORT) AND DEPOT MAINTENANCE

(1) ILLUS- TRATION		(2) SMR CODE				(3) USMC		(4)	(5) DESCRIPTION	(6)	(7)	(8)	
a	b	a	b	c	d	a	b	NATIONAL STOCK NUMBER	REF NUMBER & MFR CODE	USABLE ON CODE	U/M	QTY INC IN UNIT	USMC QTY PER EQUIP
FIG NO.	ITEM NO.	ARMY	AIR FORCE	NAVY	USMC	SSI	REPL FACTOR						
19									GROUP 03 - SET CONTROLS AND INSTRUMENTATION - CONTINUED				
19	66	PAFZZ	PAFZZ	PAFZZ	PAFZZ	D	.008	5935-00-206-1400	CONTROL CUBICLE ASSEMBLY - CONTINUED				
									SOCKET, RELAY	30554	EA	2	5
									69658	05574			
									VBB/FA11-80				
19	67	XA	XA	XA	XA				PRINTED CIRCUIT BOARD				
									69-764	30554	EA	1	1
19	68	PAFZZ	PAOZZ	PAFZZ	PAFZZ		.050	6625-00-003-0973	CONVERTER, THERMOWATT				
									69-589-1	30554	EA	1	1
									21820A	12670			
19	69	PAOZZ	PAOZZ	PAOZZ	PAOZZ	D	.008	5305-00-954-5629	SCREW				
									MS35198-42	96906	EA	2	4
19	70	PAOZZ	PAOZZ	PAOZZ	PAOZZ	D	.010	5310-00-809-8544	WASHERS FLAT				
									MS27183-7	96906	EA	2	28
19	71	AOOZZ	AOOZZ	AFOZZ	AFOZZ				HOLDER, DOOR				
									69-763	30554	EA	2	2
19	72	PAOZZ	PAOZZ	PAFZZ	PAFZZ	D	.008	4030-00-780-9350	HOOK, CHAIN-S				
									MS87006-13	96906	EA	2	3
19	73	PAOZZ	PAOZZ	PAFZZ	PAFZZ	D	.050	5940-00-115-2677	LUG, TERMINAL				
									MS20659-144	96906	EA	4	6
19	74	PAOZZ	PAOZZ	PAFZZ	PAFZZ	D	.070	4020-00-263-3483	ROPE, NYLON, TWISTED				
									ML-R-17343	81349	FT	4	4
19	75	PAOZZ	PAOZZ	PAOZZ	PAOZZ	D	.008	5315-00-449-2945	PIN, CROSS				
									69-695	30554	EA	3	8
									99836	76530			
19	76	PAOZZ	PAOZZ	PAOZZ	PAOZZ	D	.008	5325-00-432-9902	STUD				
									69-694-6	30554	EA	3	3
									98292-2-250	76530			
19	77	PAOZZ	PAOZZ	PAOZZ	PAOZZ	D	.050	5325-00-099-8827	GROMMET				
									69-766	30554	EA	3	3
									295901-2	76530			
19	78	PAOZZ	PAOZZ	PAFZZ	PAFZZ	D	.008	5310-00-063-7360	NUT AND WASHER				
									69-561-2	30554	EA	6	73
									511-061800-00	78189			
19	79	XBOZZ	XBOZZ	XBFZZ	XBFZZ				DOOR, CONTROL BOX				
									69-592-2	30554	EA	1	1
19	80	XBOZZ	XBOZZ	XBFZZ	XBFZZ				CONTROL BOX				
									69-591	30554	EA	1	1

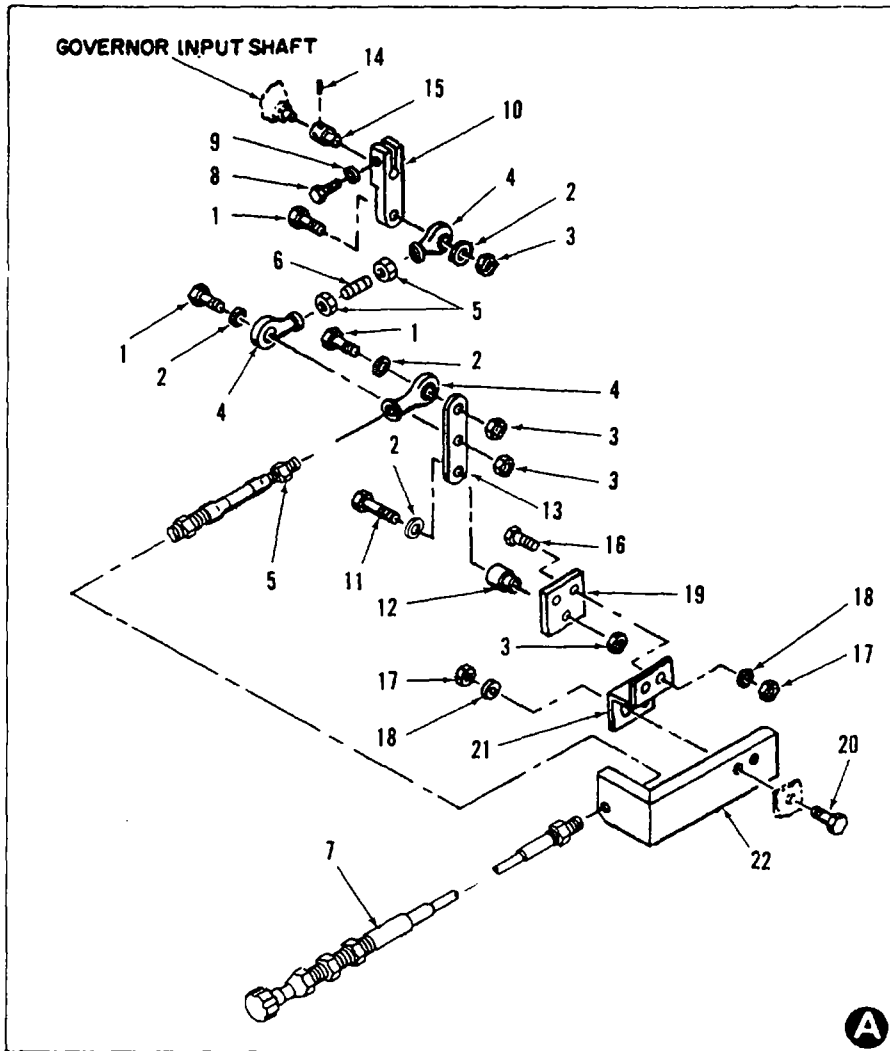
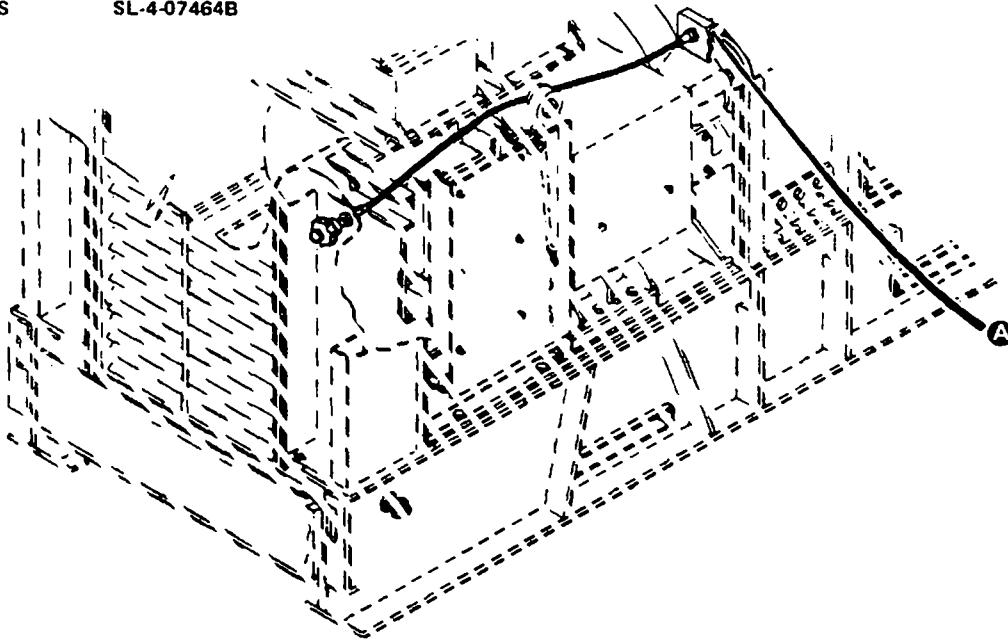

Figure 20. Throttle Cable Assembly

SECTION II. REPAIR PARTS FOR ORGANIZATIONAL, INTERMEDIATE (FIELD)  
 (DIRECT AND GENERAL SUPPORT) AND DEPOT MAINTENANCE

(1) ILLUS- TRATION		(2) SMR CODE				(3) USMC		(4)	(5) DESCRIPTION		(6)	(7)	(8)
a	b	a	b	c	d	a	b	NATIONAL STOCK NUMBER	REF NUMBER & MFR CODE	USABLE ON CODE	U/M	QTY INC IN UNIT	USMC QTY PER EQUIP
FIG NO.	ITEM NO.	ARMY	AIR FORCE	NAVY	USMC	SSI	REPL FACTOR						
									GROUP 03 - SET CONTROLS AND INSTRUMENTATION				
									THROTTLE CABLE ASSEMBLY				
20	1	PAOZZ	PAOZZ	PAFZZ	PAFZZ	D	.008	5305-00-993-1851	SCREW, PAN HEAD MS35207-267	96906	EA	3	3
20	2	PAOZZ	PAOZZ	PAFZZ	PAFZZ	D	.010	5310-00-823-8804	WASHER, FLAT MS27183-9	96906	EA	4	4
20	3	PAOZZ	PAOZZ	PAFZZ	PAFZZ	D	.008	5310-00-877-5797	NUT, SELF-LOCKING MS21044-N3	96906	EA	4	4
20	4	PAOZZ	PAOZZ	PAFZZ	PAFZZ	D	.050	3120-00-913-7982	BEARING, ROD END 71-4901 HP3C64C42617	30554 73134	EA	3	3
20	5	PAOZZ	PAOZZ	PAFZZ	PAFZZ	D	.008	5310-00-543-5060	NUT, PLAIN HEX MS35650-302	96906	EA	3	5
20	6	PAOZZ	PAOZZ	PAFZZ	PAFZZ	D	.008	5307-01-146-7379	ROD, THREADED 76-4164	30554	EA	1	1
20	7	PAFZZ	PAOZZ	PAFZZ	PAFZZ	D	.008	3040-00-264-8664	PUSH-PULL CONTROL ASSY 70-4096-01 271-631-51	30554 06870	EA	1	1
20	8	PAOZZ	PAOZZ	PAFZZ	PAFZZ	D	.008	5305-00-068-0502	SCREW, HEX HEAD MS90725-6	96906	EA	1	118
20	9	PAOZZ	PAOZZ	PAFZZ	PAFZZ	D	.010	5310-00-382-5965	WASHER, LOCK MS35338-44	96906	EA	1	154
20	10	PAOZZ	PAOZZ	PAFZZ	PAFZZ	D	.003	3040-00-262-8220	LEVER, SPEED CONTROL 71-4620	30554	EA	1	1
20	11	PAOZZ	PAOZZ	PAFZZ	PAFZZ	D	.008	5305-00-211-9343	SCREW AND WASHER 69-662-70 61-102441-90-0142B-0542B	30554 78189	EA	1	1
20	12	PAOZZ	PAOZZ	PAFZZ	PAFZZ	D	.008	5340-00-252-9161	SPACER, STANDOFF 71-4766	30554	EA	1	1
20	13	PAOZZ	PAOZZ	PAFZZ	PAFZZ	D	.003	3040-00-261-9594	LEVER, SPEED CONTROL 71-4752	30554	EA	1	1
20	14	PAOZZ	PAOZZ	PAFZZ	PAFZZ	D	.008	5305-00-723-9398	SETSCREW MS51963-47	96906	EA	2	2
20	15	PAOZZ	PAOZZ	PAFZZ	PAFZZ			3040-01-261-9754	SHAFT, EXTENDER 76-4161	30554	EA	1	1
20	16	PAOZZ	PAOZZ	PAFZZ	PAFZZ	D	.008	5305-00-225-3839	SCREW, HEX HEAD MS90725-8	96906	EA	2	35
20	17	PAOZZ	PAOZZ	PAFZZ	PAFZZ	D	.008	5310-00-483-8792	NUT, SELF-LOCKING MS17829-4C	96906	EA	4	167
20	18	PAOZZ	PAOZZ	PAFZZ	PAFZZ	D	.010	5310-00-809-4058	WASHER, FLAT MS27183-10	96906	EA	4	252
20	19	MOO	MOO	MOO	MOO				PLATE 71-4767	30554	EA	1	1
20	20	PAOZZ	PAOZZ	PAFZZ	PAFZZ	D	.008	5305-00-071-2241	SCREW, HEX HEAD MS90725-10	96906	EA	2	10
20	21	MOO	MOO	MOO	MOO				BRACKET 71-4709	30554	EA	1	1
20	22	MOO	MOO	MOO	MOO				BRACKET, CABLE SUPPORT 71-4616	30554	EA	1	1

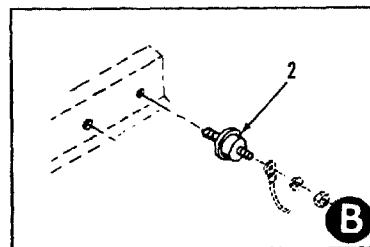
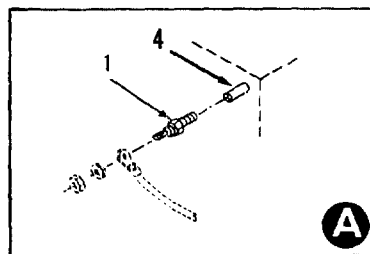
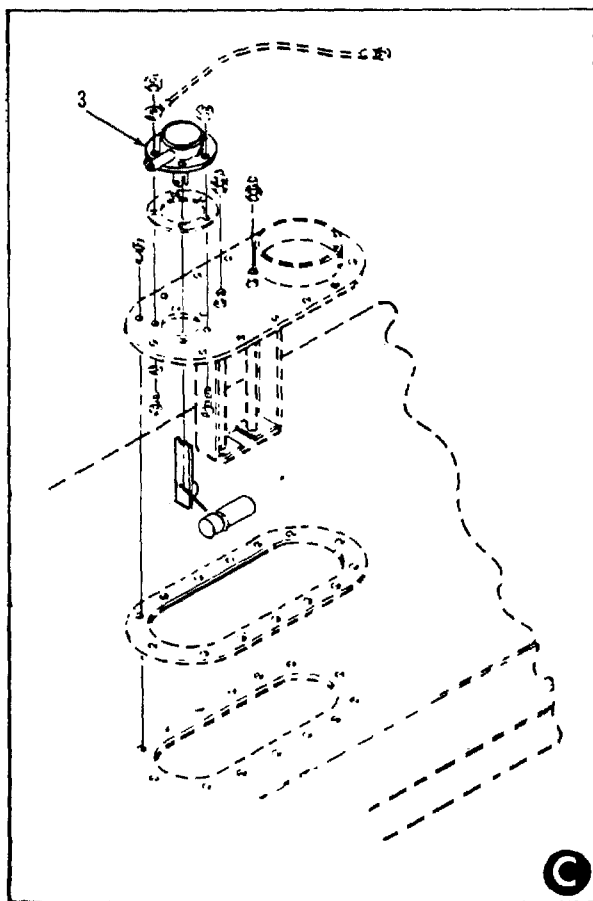
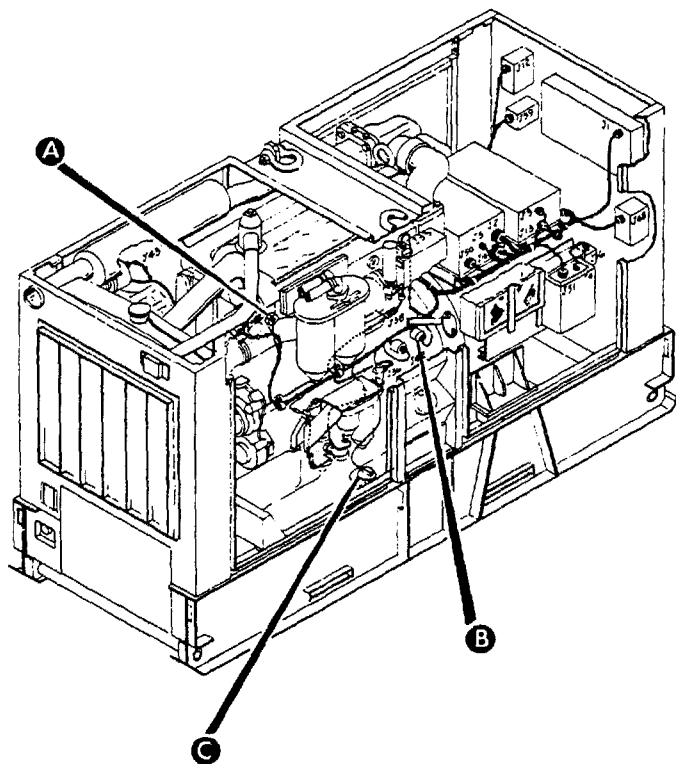

Figure 21. Coolant Temperature, Oil Pressure, and Fuel Level Transmitters

SECTION II. REPAIR PARTS FOR ORGANIZATIONAL, INTERMEDIATE (FIELD)  
 (DIRECT AND GENERAL SUPPORT) AND DEPOT MAINTENANCE

(1) ILLUS- TRATION		(2) SMR CODE				(3) USMC		(4)	(5) DESCRIPTION	(6)	(7) QTY INC IN UNIT	(8) USMC QTY PER EQUIP
a	b	a	b	c	d	a	b	NATIONAL STOCK NUMBER	REF NUMBER & MFR CODE	USABLE ON CODE	U/M	
FIG NO.	ITEM NO.	ARMY	AIR FORCE	NAVY	USMC	SSI	REPL FACTOR					
21									GROUP 03 - SET CONTROLS AND INSTRUMENTATION			
21									COOLANT TEMPERATURE, OIL PRESSURE, AND FUEL LEVEL TRANSMITTERS			
21	1	PAOZZ	PAOZZ	PAFZZ	PAFZZ		.030	6685-00-119-9852	TEMPERATURE TRANSMITTER, MT2 69-781 30554 506-AE 57733	EA	1	1
21	2	PAOZZ	PAOZZ	PAOZZ	PAFZZ		.050	6620-00-134-1593	OIL PRESSURE TRANSMITTER, MT1 69-779-2 30554 506-AD 57733	EA	1	1
21	3	PAOZZ	PAOZZ	PAFZZ	PAFZZ		.008	6680-00-676-9242	FUEL LEVEL TRANSMITTER, MT3 MS500040-2 81348	EA	1	1
21	4	PAOZZ	PAOZZ	PAFZZ	PAFZZ			4730-00-277-5609	BUSHING, ADAPTER AN912-7 88044	EA	1	1

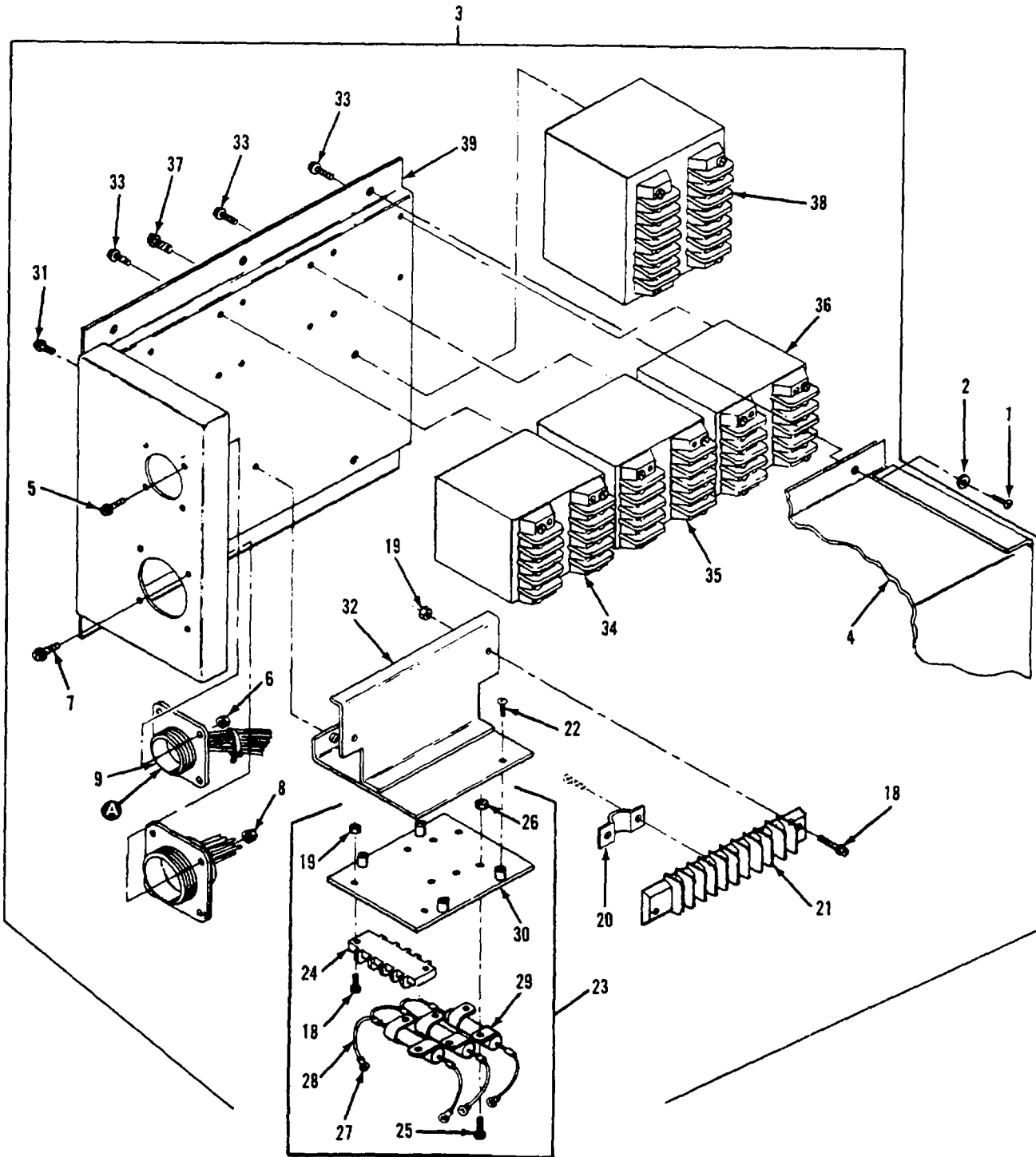

Figure 22. Tactical Relay Box Assembly and Related Parts (Sheet 1 of 2)



SECTION II. REPAIR PARTS FOR ORGANIZATIONAL, INTERMEDIATE (FIELD)  
 (DIRECT AND GENERAL SUPPORT) AND DEPOT MAINTENANCE

(1) ILLUS- TRATION		(2) SMR CODE				(3) USMC		(4)	(5) DESCRIPTION		(6)	(7)	(8)
a	b	a	b	c	d	a	b	NATIONAL STOCK NUMBER	REF NUMBER & MFR CODE	USABLE ON CODE	U/M	QTY INC IN UNIT	USMC QTY PER EQUIP
FIG NO.	ITEM NO.	ARMY	AIR FORCE	NAVY	USMC	SSI	REPL FACTOR						
22									GROUP 04 - AC ELECTRICAL CONTROL SYSTEM				
22	1	PAFZZ	PAFZZ	PAFZZ	PAFZZ	D	.008	5305-00-068-0501	TACTICAL RELAY BOX ASSEMBLY AND RELATED PARTS				
22	2	PAFZZ	PAFZZ	PAFZZ	PAFZZ	D	.010	5310-00-582-5965	SCREW MS90725-5 96906	EA	6	114	
22	3	PAFDD	PAFDD	PAFFF	PAFFF		.125	6110-00-199-1377	WASHER MS33338-44 96906	EA	6	154	
22	4	XB	XB	XB	XB				TACTICAL RELAY BOX ASSY, A20 70-4206 30554	EA	1	1	
22	5	PAFZZ	PAFZZ	PAFZZ	PAFZZ	D	.008	5305-00-224-1092	COVER 70-4190 30554	EA	1	1	
22	6	PAFZZ	PAFZZ	PAFZZ	PAFZZ	D	.008	5310-00-836-3520	SCREW AND WASHER 69-662-5 30554 61-040841-40-0142B-0542B 78189	EA	4	4	
22	7	PAFZZ	PAFZZ	PAFZZ	PAFZZ	D	.008	5310-00-836-3520	NUT AND WASHER 69-561-1 30554 511-041800-00 78189	EA	4	66	
22	8	PAFZZ	PAFZZ	PAFZZ	PAFZZ	D	.008	5305-00-036-6972	SCREW AND WASHER 69-662-20 30554 61-060841-40-0142B-0542B 78189	EA	4	12	
22	9	PAFZZ	PAFZZ	PAFZZ	PAFZZ	D	.008	5310-00-063-7360	NUT AND WASHER 69-561-2 30554 511-061800-00 78189	EA	4	73	
22	10	PAFZZ	PAFZZ	PAFZZ	PAFZZ	D	.008	5305-00-036-6972	WIRING HARNESS 70-4211 30554	EA	1	1	
22	11	PAFZZ	PAFZZ	PAFZZ	PAFZZ	D	.008	5975-00-074-2072	STRAP, TIE DOWN MS3367-1-9 96906	EA	19	344	
22	12	PAFZZ	PAFZZ	PAFZZ	PAFZZ	D	.008	5975-00-727-5153	STRAP, TIE DOWN MS33674-9 96906	EA	8	239	
22	13	PAFZZ	PAFZZ	PAFZZ	PAFZZ	D	.050	5940-00-143-4780 LUG	TERMINAL MS25036-106 96906	EA	72	268	
22	14	PAFZZ	PAFZZ	PAFZZ	PAFZZ	D	.050	9905-00-893-3570	BAND, MARKER M43436/1-3 81349	EA	1	4	
22	15	PAFZZ	PAFZZ	PAFZZ	PAFZZ	D	.050	5935-00-755-2787	CONNECTOR, PLUG, A20J4 MS3102R20-29P 96906	EA	1	2	
22	16	PAFZZ	PAFZZ	PAFZZ	PAFZZ	D	.050	5935-00-725-0888	CONNECTOR, PLUG, A20J51 MS3102R28-12P 96906	EA	1	1	
22	17	PAFZZ	PAFZZ	PAFZZ	PAFZZ	D	.008	5970-00-892-3391	TUBING, INSULATION ML-1G31, TYPE F, CLASS 1 81349	FT	3	3	
22	18	PAFZZ	PAFZZ	PAFZZ	PAFZZ	D	.080	6145-00-578-6605	WIRE, ELECTRICAL MS0862-16-9 81349	FT	65	1178	
22	19	PAFZZ	PAFZZ	PAFZZ	PAFZZ	D	.008	5305-00-038-3145	SCREW AND WASHER 69-662-37 30554 61-081241-40-0142B-0542B 78189	EA	4	12	
22	20	PAFZZ	PAFZZ	PAFZZ	PAFZZ	D	.008	5310-00-052-3632	NUT AND WASHER 69-561-3 30554 511-061800-00 78189	EA	4	73	
22	21	PAFZZ	PAFZZ	PAFZZ	PAFZZ	D	.008	6150-00-519-2714	JUMPER, TERMINAL BOARD 69651-2 30554 601J 75382	EA	2	17	
22	22	PAFZZ	PAFZZ	PAFZZ	PAFZZ	D	.003	5940-00-983-6087	BOARD, TERMINAL, A20TB2 38TB-10 81349	EA	1	1	
22	22	PAFZZ	PAFZZ	PAFZZ	PAFZZ	D	.008	5305-00-191-6226	SCREW AND WASHER 69-662-64 30554 61-100841-90-0142B-0542B 78189	EA	4	4	

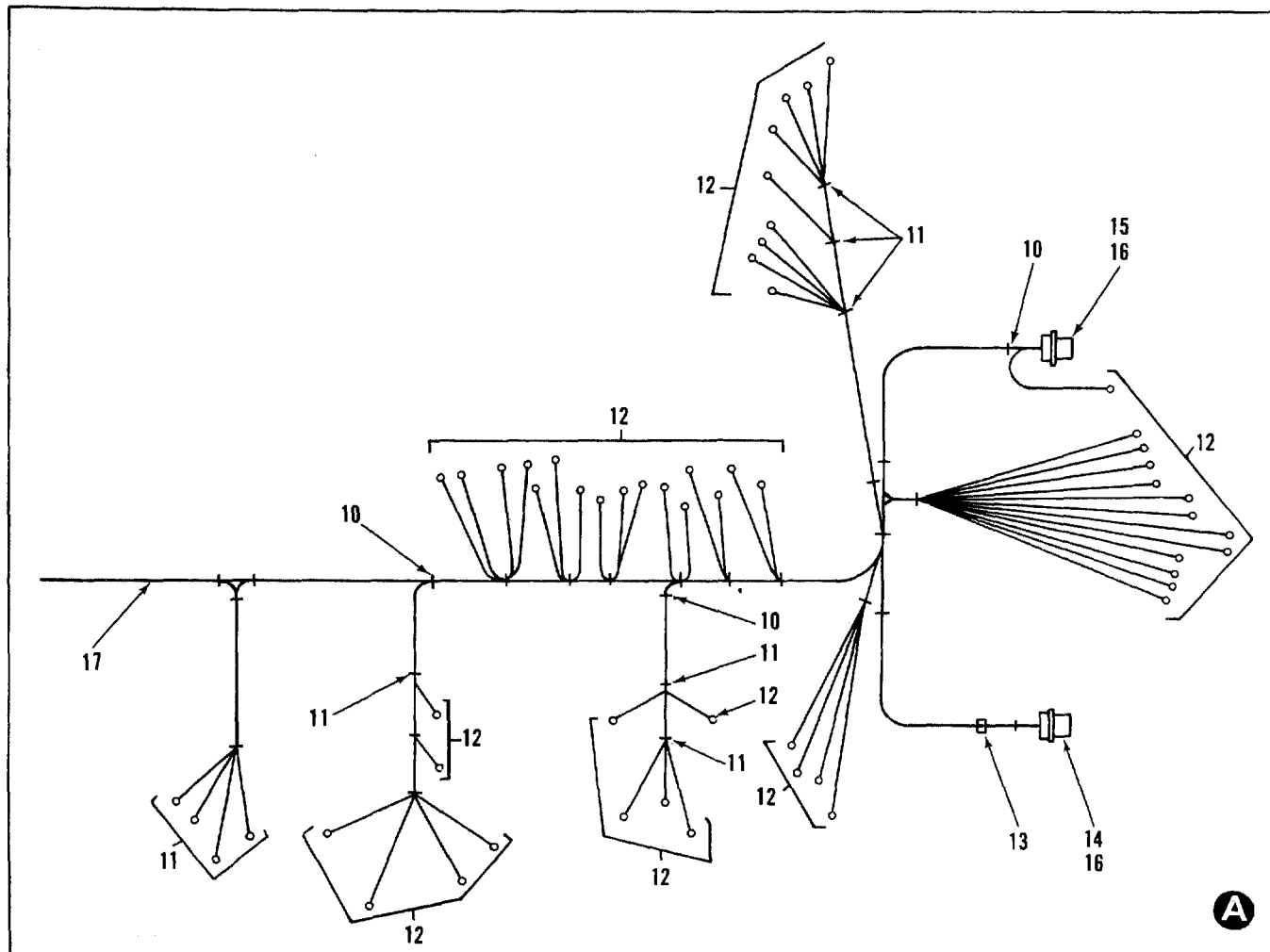

Figure 22. Tactical Relay Box Assembly and Related Parts (Sheet 2 of 2)

SECTION II. REPAIR PARTS FOR ORGANIZATIONAL, INTERMEDIATE (FIELD)  
 (DIRECT AND GENERAL SUPPORT) AND DEPOT MAINTENANCE

(1) ILLUS- TRATION		(2) SMR CODE				(3) USMC		(4)	(5) DESCRIPTION	(6)	(7)	(8)	
a	b	a	b	c	d	a	b	NATIONAL STOCK NUMBER	REF NUMBER & MFR CODE	USABLE ON CODE	U/M	QTY INC IN UNIT	USMC QTY PER EQUIP
FIG NO.	ITEM NO.	ARMY	AIR FORCE	NAVY	USMC	SSI	REPL FACTOR						
22									GROUP 04 - AC ELECTRICAL CONTROL SYSTEM - CONTINUED				
22	23	APF	APF	APF	APF				TACTICAL RELAY BOX ASSEMBLY AND RELATED PARTS - CONTINUED				
									RESISTOR ASSY, A20A7 70-4209	30554	EA	1	1
22	24	PAFZZ	PAFZZ	PAFZZ	PAFZZ	D	.003	5940-00-983-6082	BOARD, TERMINAL, A20A7TB2 38TB-4	81349	EA	1	2
22	25	PAFZZ	PAFZZ	PAFZZ	PAFZZ	D	.008	5305-00-531-0298	SCREW MS35265-15	96906	EA	1	6
22	26	PAFZZ	PAFZZ	PAFZZ	PAFZZ	D	.008	5310-00-088-0551	NUT MS21044-N04	96906	EA	1	6
22	27	PAFZZ	PAFZZ	PAFZZ	PAFZZ	D	.050	5940-00-204-8966	LUG MS25036-102	96906	EA	4	80
22	28	PAFZZ	PAFZZ	PAFZZ	PAFZZ	D	.080	6145-00-578-6602	WIRE, ELECTRICAL MS0862-18-9	81349	FT	2	144
22	29	PAFZZ	PAFZZ	PAFZZ	PAFZZ		.050		RESISTOR, FDGED MIL-R-39009/1 RER75F7R500R	81349 81349	EA	3	3
22	30	XB	XB	XB	XB				BRACKET 70-4210	30554	EA	1	1
22	31	PAFZZ	PAFZZ	PAFZZ	PAFZZ	D	.008	5305-00-036-6968	SCREW AND WASHER 69-662-18 61-060641-40-0142B-0542B	30554 78189	EA	2	103
22	32	XB	XB	XB	XB				BRACKET 70-4214	30554	EA	1	1
22	33	PAZZ	PAZZ	PAZZ	PAZZ	D	.008	5305-00-036-6977	SCREW AND WASHER 69-662-33 61-080641-40-0142B-0542B	30554 78189	EA	12	44
22	34	PAFZZ	PAFZZ	PAFZZ	PAFZZ		.050	5945-00-057-5655	RELAY, OVER VOLTAGE, A20K2 70-1138 11486	30554 12670	EA	1	1
22	35	PAFZZ	PAFZZ	PAFZZ	PAFZZ		.050	5945-00-420-4561	RELAY, SHORT CIRCUIT, A20K3 70-1137 23380	30554 12670	EA	1	1
22	36	PAFZZ	PAFZZ	PAFZZ	PAFZZ		.050	5945-00-919-7749	RELAY, REVERSE POWER, A20K15 70-1136 21690-1	30554 12670	EA	1	1
22	37	PAFZZ	PAFZZ	PAFZZ	PAFZZ	D	.008	5305-00-191-6626	SCREW AND WASHER 69-662-64 61-100841-90-0142B-0542B	30554 78189	EA	4	4
22	38	PAFZZ	PAFZZ	PAFZZ	PAFZZ		.050	5945-00-318-3050	RELAY, OVERLOAD, A20K14 70-1135 6105-0001	30554 93742	EA	1	1
22	39	XA---	XA---	XA	XA				CHASSIS, ELECTRICAL EQUIPMENT 70-4207	30554	EA	1	1

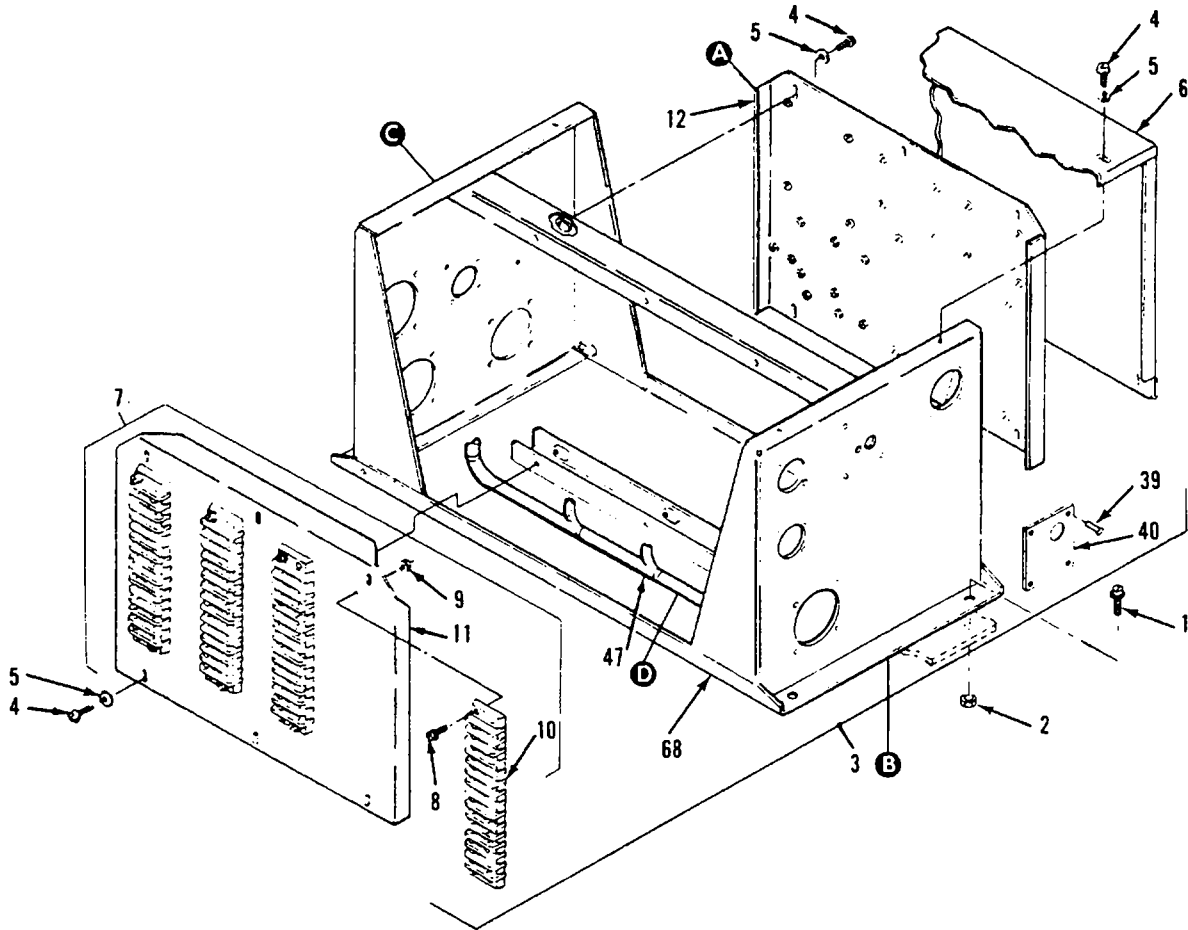

Figure 23. Special Relay Box and Related Parts (Sheet 1 of 3)

SECTION II. REPAIR PARTS FOR ORGANIZATIONAL, INTERMEDIATE (FIELD)  
 (DIRECT AND GENERAL SUPPORT) AND DEPOT MAINTENANCE

(1) ILLUS- TRATION		(2) SMR CODE				(3) USMC		(4)	(5) DESCRIPTION		(6)	(7)	(8)
a	b	a	b	c	d	a	b	NATIONAL STOCK NUMBER	REF NUMBER & MFR CODE	USABLE ON CODE	U/M	QTY INC IN UNIT	QTY USMC PER EQUIP
FIG NO.	ITEM NO.	ARMY	AIR FORCE	NAVY	USMC	SSI	REPL FACTOR						
23									GROUP 04 - AC ELECTRICAL CONTROL SYSTEM				
23	1	PAFZZ	PAFZZ	PAFZZ	PAFZZ	D	.008	5305-00-068-0502	SPECIAL RELAY BOX AND RELATED PARTS				
23	2	PAFZZ	PAFZZ	PAFZZ	PAFZZ	D	.008	5310-00-483-8792	SCRWB, HEX HEAD MS90725-6	96906	EA	4	118
23	3	PAFFF	PAFFF	PAFHH	PAFHH		.125	6115-01-142-3072	NUT, SELF-LOCKING MS17829-4C	96906	EA	4	167
23	4	PAFZZ	PAFZZ	PAHZZ	PAHZZ	D	.008	5305-00-036-6977	RELAY BOX, SPECIAL 79-4512 30554		EA	1	1
23	5	PAFZZ	PAFZZ	PAHZZ	PAHZZ	D	.010	5310-00-983-8483	SCREW AND WASHER 69-662-33 61-080641-40-0142B-0542B	30554 78189	EA	26	44
23	6	XB	XB	XB	XB				WASHER MS27183-7	96906	EA	22	28
23	7	APF	APF	APF	APF				COVER 70-4217	30554	EA	1	1
23	8	PAFZZ	PAFZZ	PAHZZ	PAHZZ	D	.008	5305-00-038-3145	TERMINAL BOARD ASSY 70-4158	30554	EA	1	1
23	9	PAFZZ	PAFZZ	PAHZZ	PAHZZ	D	.008	5305-00-038-3145	SCREW AND WASHER 69-662-37 61-081241-40-0142B-0542B	30554 78189	EA	8	12
23	10	PAFZZ	PAFZZ	PAHZZ	PAHZZ	D	.008	5310-00-052-3632	NUT AND WASHER 69-561-3 511-081800-00	30554 78189	EA	26	73
23	11	XB	XB	XB	XB			5940-00-988-0317	TERMINAL BOARD, TB1 THROUGH TB4 38TB-14	81349	EA	4	4
23	12	PAFZZ	PAFFF	PAHHH	PAHHH		.125	5990-01-016-3058	BRACKET, MOUNTING 70-4159	30554	EA	1	1
23	13	PAFZZ	PAFZZ	PAHZZ	PAHZZ	D	.008	5305-00-036-6968	ELECTRONICS COMPONENTS ASSY 70-4238	30554	EA	1	1
23	14	PAFZZ	PAFZZ	PAHZZ	PAHZZ	D	.008	5305-00-036-6968	SCREW AND WASHER 69-662-18 61-060641-40-0142B- 0542B	30554 78189	EA	2	103
23	15	PAFZZ	PAFZZ	PAHZZ	PAHZZ	D	.008	5310-00-063-7360	NUT AND WASHER 69-561-2 511-061800-00	30554 78189	EA	16	73
23	16	PAFZZ	PAFZZ	PAHZZ	PAHZZ		.020	5950-00-206-1431	TRANSFORMER, T1 70-4064 00000-4836	30554 93568	EA	1	1
23	17	PAFZZ	PAFZZ	PAHZZ	PAHZZ	D	.050	5940-00-283-5280	LUG, TERMINAL MS25036-106	96906	EA	2	268
23	18	PAFZZ	PAFZZ	PAHZZ	PAHZZ	D	.080	6145-00-578-6605	WIRE, ELECTRICAL MS0862-16-9	81349	FT	1	1178
23	19	PAFZZ	PAFZZ	PAHZZ	PAHZZ	D	.008	5305-00-036-6902	SCREW AND WASHER 69-662-36 61-081041-40-0142B- 0542B	30554 78189	EA	10	30
23	20	PAFZZ	PAFZZ	PAHZZ	PAHZZ	D	.008	6625-00-892-4342	SHUNT, INSTRUMENT, R13 MS91586-10	96906	EA	1	1
23	21	XB	XB	XB	XB		.050	5945-00-686-6877	RELAY, K3 MS24166-D1	96906	EA	1	1
23	21	XB	XB	XB	XB				BRACKET ASSY 71-4914	30554	EA	1	1

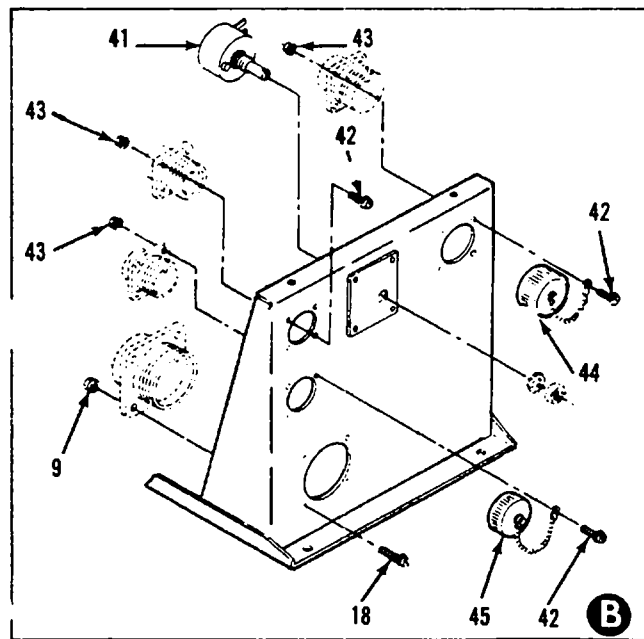
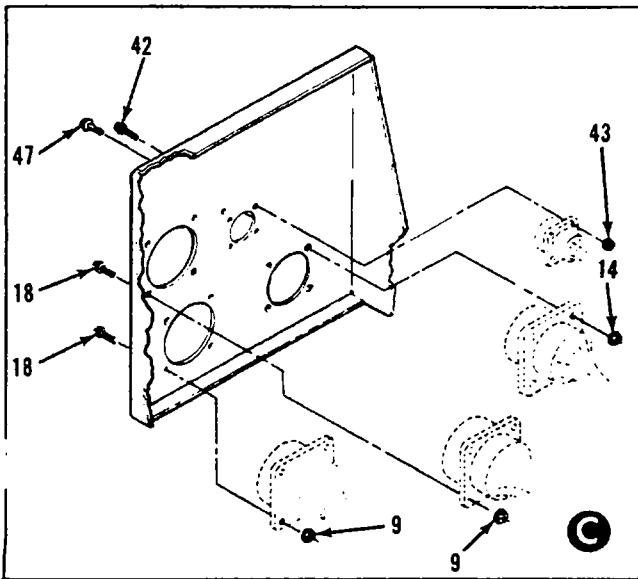
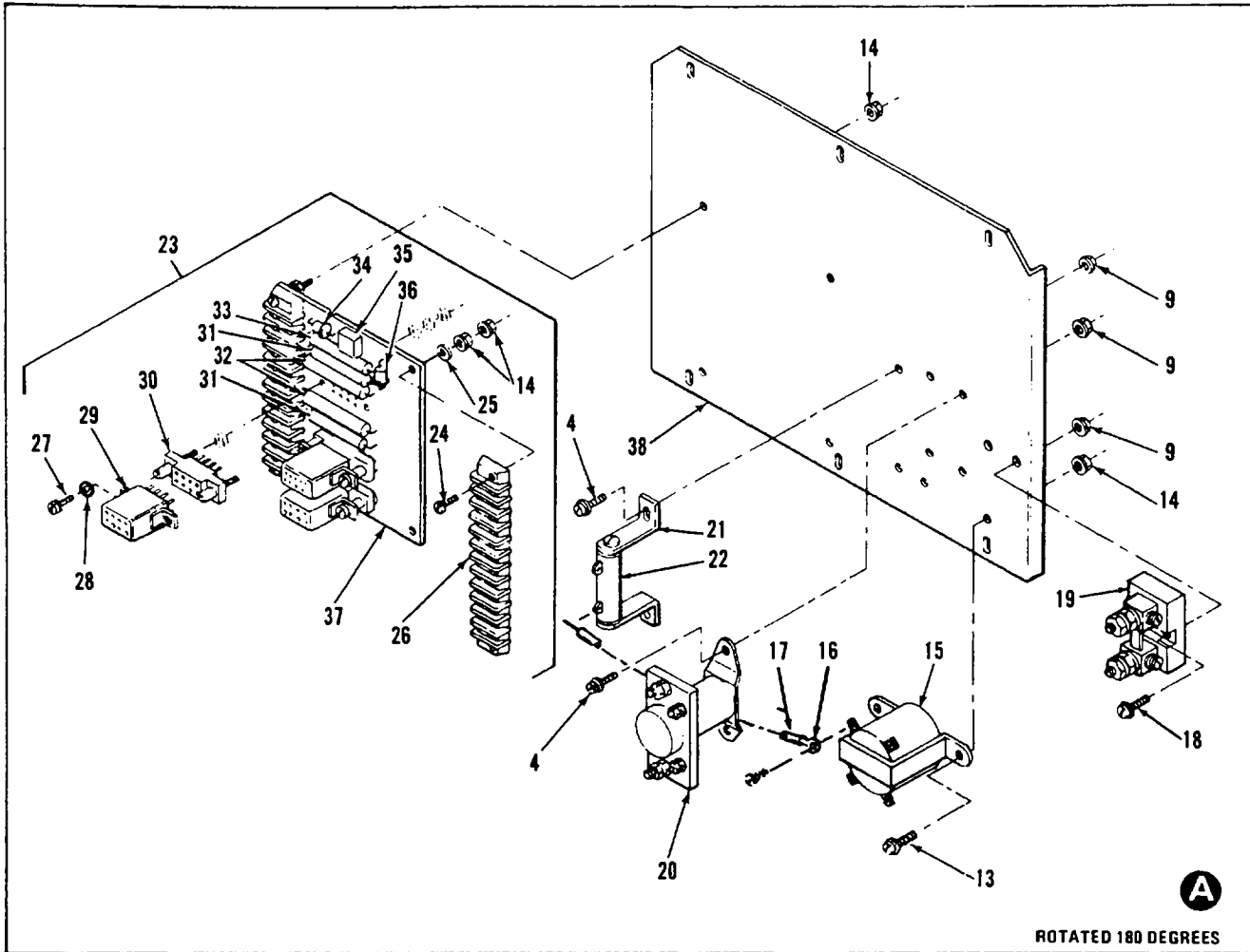

Figure 23. Special Relay Box and Related Parts (Sheet 2 of 3)

SECTION II. REPAIR PARTS FOR ORGANIZATIONAL, INTERMEDIATE (FIELD)  
 (DIRECT AND GENERAL SUPPORT) AND DEPOT MAINTENANCE

(1) ILLUS- TRATION		(2) SMR CODE				(3) USMC		(4)	(5) DESCRIPTION		(6)	(7)	(8)
a	b	a	b	c	d	a	b	NATIONAL	REF NUMBER	USABLE		QTY	USMC
FIG	ITEM	ARMY	AIR	NAVY	USMC	SSI	REPL	STOCK	& MFR CODE	ON	U/M	INC	QTY
NO.	NO.		FORCE				FACTOR	NUMBER		CODE		UNIT	PER
													EQUIP
									GROUP 04 - AC ELECTRIC CONTROL SYSTEM - CONTINUED				
									SPECIAL RELAY BOX AND RELATED PARTS - CONTINUED				
23													
23	22	PAFZZ	PAFZZ	PAHZZ	PAHZZ		.050	5905-00-518-5334	RESISTOR, R1 RW29V100	81349	EA	1	1
23	23	PAFZZ	PAFFF	PAHHH	PAHHH		.050	6110-00-201-6015	DC RELAY ASSY, AS 69-768	30554	EA	1	1
23	24	PAFZZ	PAFZZ	PAHZZ	PAHZZ	D	.008	5305-00-984-6221	SCREW MS35206-234	96906	EA	4	4
23	25	PAFZZ	PAFZZ	PAHZZ	PAHZZ	D	.010	5310-00-983-8483	WASHER MS27183-5	96906	EA	4	73
23	26	PAFZZ	PAFZZ	XBHZZ	XBHZZ			5940-00-983-6073	TERMINAL BOARD 401B-12	81349	EA	2	2
23	27	PAFZZ	PAFZZ	PAHZZ	PAHZZ	D	.008	5305-00-984-4982	SCREW MS35206-225	96906	EA	6	12
23	28	PAFZZ	PAFZZ	PAHZZ	PAHZZ	D	.010	5310-00-045-4007	WASHER MS35338-41	96906	EA	6	22
23	29	PAFZZ	PAFZZ	PAHZZ	PAHZZ		.050	5945-00-435-1833	RELAY, A5K5, A5K6, A5K7 MS757/23-003	81349	EA	3	8
23	30	PAFZZ	PAFZZ	PAHZZ	PAHZZ	D	.006	5935-00-206-1400	SOCKET, RELAY 69-658 VB8/1FA11-80	30554 05574	EA	3	5
23	31	PAFZZ	PAFZZ	PAHZZ	PAHZZ		.050	5905-00-448-5539	RESISTOR, A5R4, A5R7 RWR78S2671FR	81349	EA	2	2
23	32	PAFZZ	PAFZZ	PAHZZ	PAHZZ		.050	5905-00-879-1163	RESISTOR, A5R5, A5R6 RW56V512	81349	EA	2	2
23	33	PAFZZ	PAFZZ	PAHZZ	PAHZZ		.050	5905-00-347-3093	RESISTOR, A5R3 RWR78S1501FR	81349	EA	1	2
23	34	PAFZZ	PAFZZ	PAHZZ	PAHZZ		.050	5961-00-978-7660	RECTIFIER, A5CR3 69-741 JANIN540	30554 81349	EA	1	1
23	35	PAFZZ	PAFZZ	PAHZZ	PAHZZ		.050	5961-00-135-6168	RECTIFIER, A5CR4 69-739 B-598-40	30554 06288	EA	1	2
23	36	PAFZZ	PAFZZ	PAHZZ	PAHZZ		.050	5961-00-702-5763	RECTIFIER, A5CR6 69-740 MR1034A	30554 04713	EA	1	1
23	37	XA	XA	XA	XA				PRINTED CIRCUIT BOARD 69-767	30554	EA	1	1
23	38	XB	XB	XB	XB				BRACKET, MOUNTING 70-4239	30554	EA	1	1
23	39	PAFZZ	PAFZZ	PAHZZ	XBOZZ			5320-00-721-5239	RIVET MS16535-153	96906	EA	4	4
23	40	MDO	MDO	MDO	MDO				PLATE, IDENTIFICATION 70-4156	30554	EA	1	1
23	41	PAFZZ	PAFZZ	PAHZZ	PAHZZ		.050	5905-01-021	RESISTOR, VARIABLE, R29 75-0851	30554	EA	1	1
23	42	PAFZZ	PAFZZ	PAHZZ	PAHZZ	D	.008	5305-00-036-6903	SCREW AND WASHER 69-662-430554 61-040741-40-0142B-0542B	78189	EA	12	60
23	43	PAFZZ	PAFZZ	PAHZZ	PAHZZ	D	.008	5310-00-836-3520	NUT AND WASHER 69-561-130554 511-041800-00	78189	EA	16	66

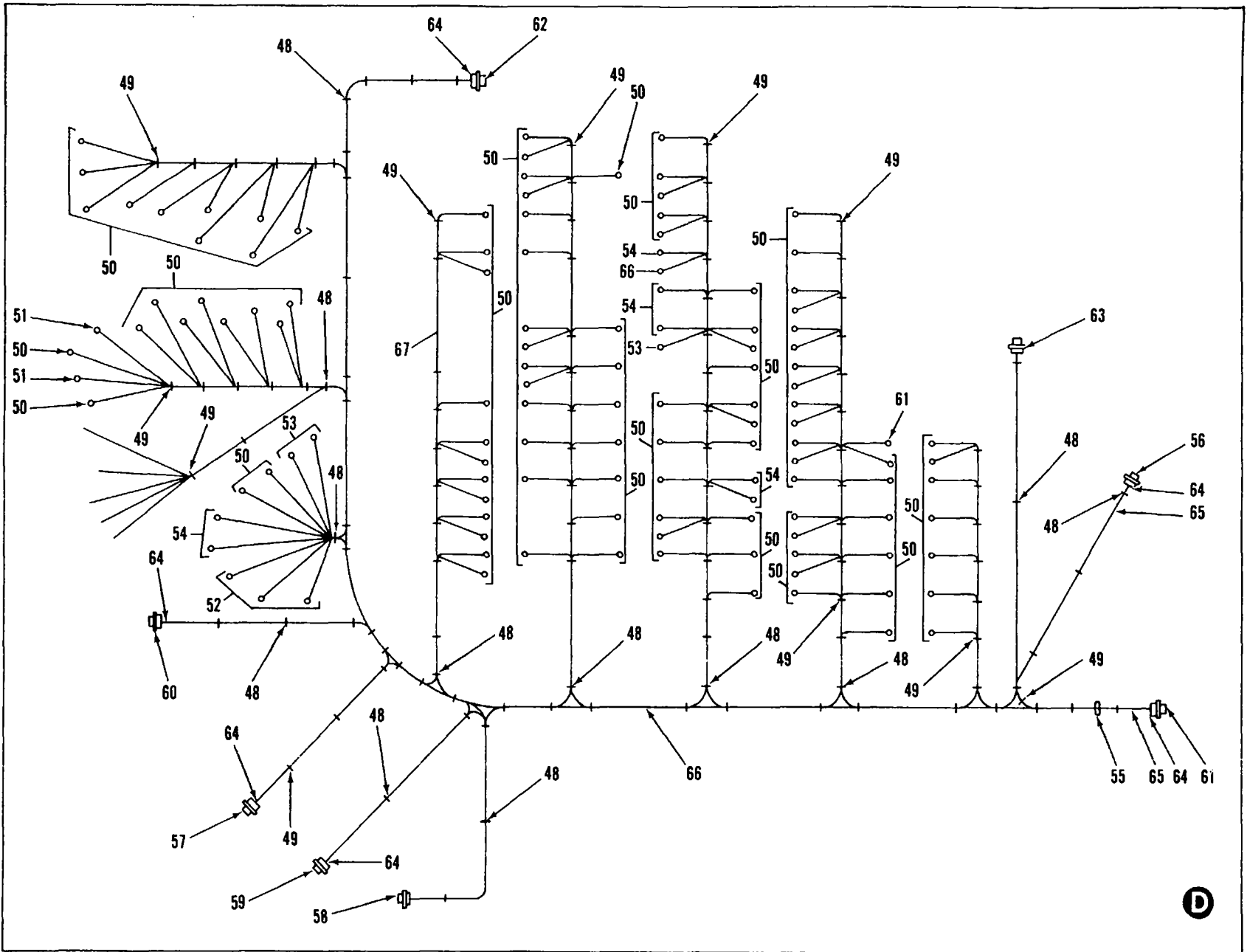

Figure 23. Special Relay Box and Related Parts (Sheet 3 of 3)



SECTION II. REPAIR PARTS FOR ORGANIZATIONAL, INTERMEDIATE (FIELD)  
(DIRECT AND GENERAL SUPPORT) AND DEPOT MAINTENANCE

(1) ILLUS- TRATION		(2) SMR CODE				(3) USMC		(4)	(5) DESCRIPTION		(6)	(7)	(8)
a	b	a	b	c	d	a	b	NATIONAL STOCK NUMBER	REF NUMBER & MFR CODE	USABLE ON CODE	U/M	QTY INC IN UNIT	USMC QTY PER EQUIP
FIG NO.	ITEM NO.	ARMY	AIR FORCE	NAVY	USMC	SSI	REPL FACTOR						
23									GROUP 04 - AC ELECTRIC CONTROL SYSTEMS - CONTINUED				
									SPECIAL RELAY BOX AND RELATED PARTS CONTINUED				
23	44	PAFZZ	PAFZZ	PAHZZ	PAHZZ	D	.008	5935-00-137-4670	COVER, CONNECTOR MS25043-22D	96906	EA	1	1
23	45	PAFZZ	PAFZZ	PAHZZ	PAHZZ	D	.008	5935-00-500-5008	COVER, CONNECTOR MS25043-18D	96906	EA	1	1
23	46	PAFZZ	PAFZZ	PAHZZ	PAHZZ	D	.008	5305-00-036-6969	SCREW 69-662-19 61-060741-40-0142B-0542B	30554 78189	EA	4	8
23	47	APF	APF	AHH	AHH				WIRING HARNESS 79-4310	30554	EA	1	1
23	48	PAFZZ	PAFZZ	PAHZZ	PAHZZ	D	.008	5975-00-074-2072	STRAP, TIE DOWN MS3367-1-9	96906	EA	74	344
23	49	PAFZZ	PAFZZ	PAHZZ	PAHZZ	D	.008	5975-00-727-5153	STRAP, TIE DOWN MS33674-9	96906	EA	48	239
23	50	PAFZZ	PAFZZ	PAHZZ	PAHZZ	D	.050	5940-00-283-5280	LUG, TERMINAL MS25036-106	96906	EA	110	268
23	51	PAFZZ	PAFZZ	PAHZZ	PAHZZ	D	.050	5940-00-204-8990	LUG, TERMINAL MS250-36-111	96906	EA	2	2
23	52	PAFZZ	PAFZZ	PAHZZ	PAHZZ	D	.050	5940-00-143-4777	LUG, TERMINAL MS25036-157	96906	EA	3	8
23	53	PAFZZ	PAFZZ	PAHZZ	PAHZZ	D	.050	5940-00-143-4780	LUG, TERMINAL MS25036-108	96906	EA	4	35
23	54	PAFZZ	PAFZZ	PAHZZ	PAHZZ	D	.050	5940-00-204-8990	LUG, TERMINAL 71-4924 MS25036-111	30554 96906	EA	6	6
23	55	PAFZZ	PAFZZ	PAHZZ	PAHZZ	D	.050	5975-00-944-1499	BAND, MARKER MS3368-1-9A	96906	EA	1	3
23	56	PAFZZ	PAFZZ	PAHZZ	PAHZZ	D	.050	5935-01-073-1240	CONNECTOR, RECEPTACLE, J7 MS3102R18-11S	96906	EA	1	1
23	57	PAFZZ	PAFZZ	PAHZZ	PAHZZ	D	.050	5935-00-801-6620	CONNECTOR, RECEPTACLE, J3 MS3102R14S6S	96906	EA	1	1
23	58	PAFZZ	PAFZZ	PAHZZ	PAHZZ	D	.050	5935-00-824-7883	CONNECTOR, RECEPTACLE, J2 MS3102R36-7S	96906	EA	1	1
23	59	PAFZZ	PAFZZ	PAHZZ	PAHZZ	D	.050	5935-00-726-8317	CONNECTOR, RECEPTACLE, J10 MS2102R32-7P	96906	EA	1	1
23	60	PAFZZ	PAFZZ	PAHZZ	PAHZZ	D	.050	5935-00-432-8607	CONNECTOR, RECEPTACLE, J50 MS3102R28-12S	96906	EA	1	1
23	61	PAFZZ	PAFZZ	PAHZZ	PAHZZ	D	.050	5935-00-844-4467	CONNECTOR, RECEPTACLE, J5 MS3102R36-7P	96906	EA	1	2
23	62	PAFZZ	PAFZZ	PAHZZ	PAHZZ	D	.050	5935-00-682-0567	CONNECTOR, RECEPTACLE, J29 MS3102R22-19S	96906	EA	1	1
23	63	PAFZZ	PAFZZ	PAHZZ	PAHZZ	D	.050	5935-00-801-6621	CONNECTOR, RECEPTACLE, J6 MS3102R20-27S	96906	EA	1	1
23	64	PAFZZ	PAFZZ	PAHZZ	PAHZZ	D	.008	5970-00-892-3391	TUBING, INSULATION 267-1012P10	49956	FT	8	8
23	65	PAFZZ	PAFZZ	PAHZZ	PAHZZ	D	.008	5970-00-248-9191	TUBING, INSULATION 267-1012P6 8034668-48	49956 18876	FT	8	8
23	66	PAFZZ	PAFZZ	PAHZZ	PAHZZ	D	.080	6145-00-578-7514	WIRE, ELECTRICAL MS0862-12-9	81349	FT	20	58
23	67	PAFZZ	PAFZZ	PAHZZ	PAHZZ	D	.080	6145-00-578-6605	WIRE, ELECTRICAL MS0862-16-9	81349	FT	265	1178
23	68	XB	XB	XB	XB	D	.080		CHASSIS ASSY 79-4513	30554	EA	1	1

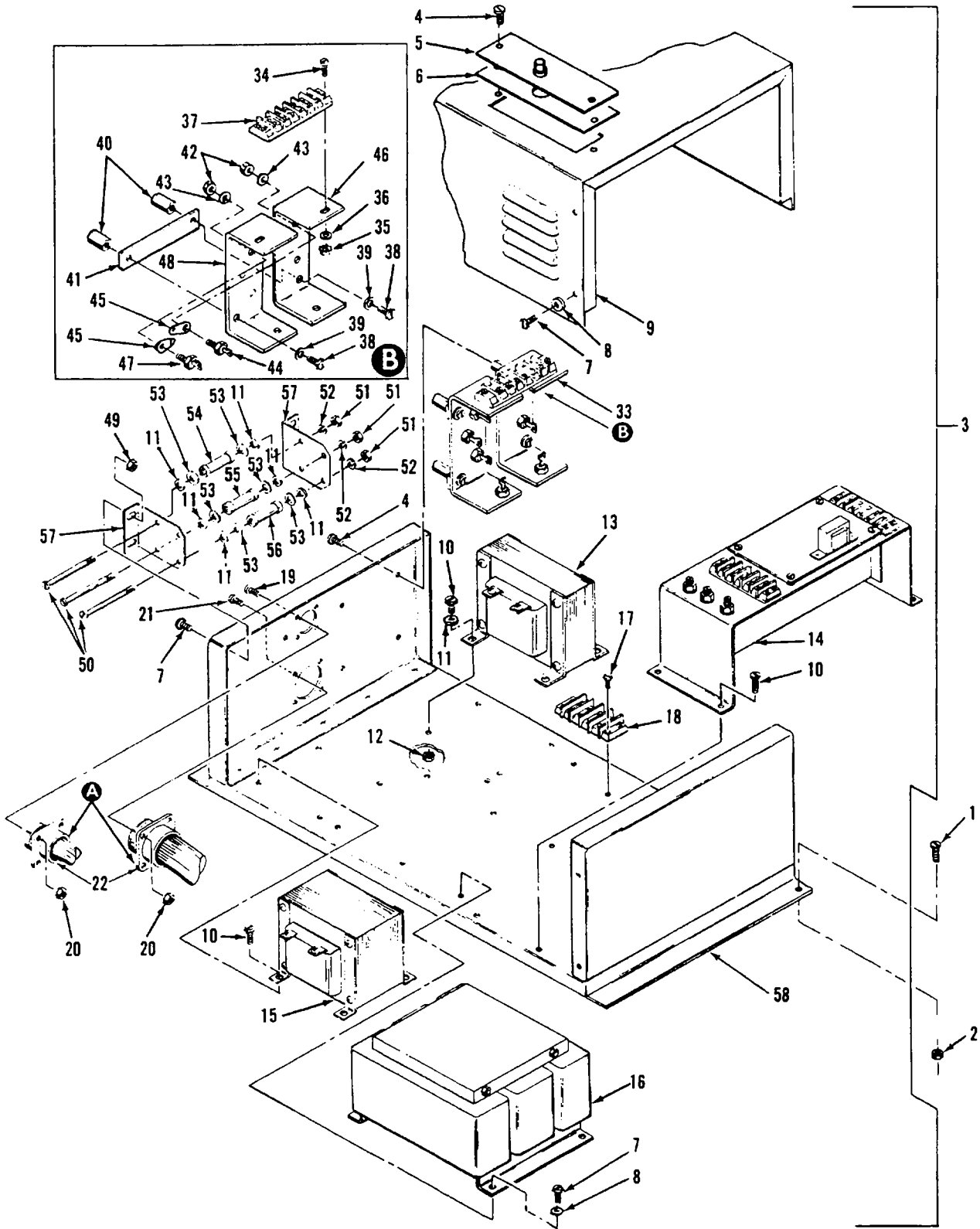

Figure 24. Exciter-Regulator and Related Parts (Sheet 1 of 2)

SECTION II. REPAIR PARTS FOR ORGANIZATIONAL, INTERMEDIATE (FIELD)  
 (DIRECT AND GENERAL SUPPORT) AND DEPOT MAINTENANCE

(1) ILLUS- TRATION		(2) SMR CODE				(3) USMC		(4)	(5) DESCRIPTION		(6)	(7)	(8)
a	b	a	b	c	d	a	b	NATIONAL STOCK NUMBER	REF NUMBER & MFR CODE	USABLE ON CODE	U/M	QTY INC IN UNIT	USMC QTY PER EQUIP
FIG NO.	ITEM NO.	ARMY	AIR FORCE	NAVY	USMC	SSI	REPL FACTOR						
									GROUP 04 - AC ELECTRICAL CONTROL SYSTEM				
									EXCITER - REGULATOR AND RELATED PARTS				
24	1	PAFZZ	PAFZZ	PAFZZ	PAFZZ	D	.008	5305-00-068-0502	SCREW MS90725-6	96906	EA	4	118
24	2	PAFZZ	PAFZZ	PAFZZ	PAFZZ	D	.008	5310-00-483-8792	NUT MS17829-4C	96906	EA	4	167
24	3	PAFFF	PAFDD	PAFFF	PAFFF		.125	6115-00-185-8021	EXCITER - REGULATOR ASSY 70-4145		EA	1	1
24	4	PAFZZ	PAFZZ	PAFZZ	PAFZZ	D	.008	5305-00-036-6968	SCREW AND WASHER 69-662-18 61-06041-40-142B-542B	30554 78189	EA	16	103
24	5	MOO	MOO	MOO	MOO				COVER, ACCESS 71-4677		EA	1	1
24	6	PAFZZ	PAFZZ	PAFZZ	PAFZZ	D	.008	5330-01-217-4044	GASKET 71-4678	30554	EA	1	1
24	7	PAFZZ	PAFZZ	PAFZZ	PAFZZ	D	.008	5305-00-036-6906	SCREW 69-662-50 69-100841-40-0142B-0542B	30554 78189	EA	20	98
24	8	PAFZZ	PAFZZ	PAFZZ	PAFZZ	D	.010	5310-00-014-5850	WASHER MS27183-42	96906	EA	18	20
24	9	XB	XB	XB	XB				COVER ASSY 70-4147		EA	1	1
24	10	PAFZZ	PAFZZ	PAFZZ	PAFZZ	D	.008	5305-00-038-3103	SCREW AND WASHER 69-662-35 61-080841-40-0142B-0542B	30554 78189	EA	12	16
24	11	PAFZZ	PAFZZ	PAFZZ	PAFZZ	D	.010	5310-00-765-3197	WASHER MS27183-41	96906	EA	12	13
24	12	PAFZZ	PAFZZ	PAFZZ	PAFZZ	D	.008	5310-00-052-3632	NUT AND WASHER 69-561-3 511-081800-00	30554 78189	EA	4	73
24	13	PAFZZ	PAFZZ	PAFZZ	PAFZZ		.050	5950-00-201-7439	REACTOR, 60 HZ, L1 70-4040 00000-4925		EA	1	1
24	14	APF	APF	APF	APF				VOLTAGE REGULATOR ASSY, A10 (SEE FIG. 24 FOR BREAKDOWN) 70-4115		EA	1	1
24	15	PAFZZ	PAFZZ	PAFZZ	PAFZZ		.020	5950-00-201-7438	TRANSFORMER, CONTROL, T4 70-4031 00000-4924	30554 93568	EA	1	1
24	16	PAFZZ	PAFZZ	PAFZZ	PAFZZ		.020	5950-00-211-1028	TRANSFORMER, SATURABLE, T1 70-4041 00000-4923	30554 93568	EA	1	1
24	17	PAFZZ	PAFZZ	PAFZZ	PAFZZ	D	.008	5305-00-036-6902	SCREW AND WASHER ASSY 69-662-36 61-081041-40-0142B-0542B	30554 78189	EA	2	30
24	18	PAFZZ	PAFZZ	PAFZZ	PAFZZ	D	.008	6940-00-983-6082	BOARD, TERMINAL 38TB-4		EA	1	2
24	19	PAFZZ	PAFZZ	PAFZZ	PAFZZ	D	.008	5305-00-038-3089	SCREW AND WASHER 69-662-3 61-040641-40-042B-542B	30554 78189	EA	4	8
24	20	PAFZZ	PAFZZ	PAFZZ	PAFZZ	D	.008	5310-00-836-3520	NUT AND WASHER 69-561-1 511-041800-00	30554 78189	EA	8	66
24	21	PAFZZ	PAFZZ	PAFZZ	PAFZZ	D	.008	5305-00-036-6903	SCREW AND WASHER 69-662-4 61-040741-40-0142B-0542B	30554 78189	EA	4	60

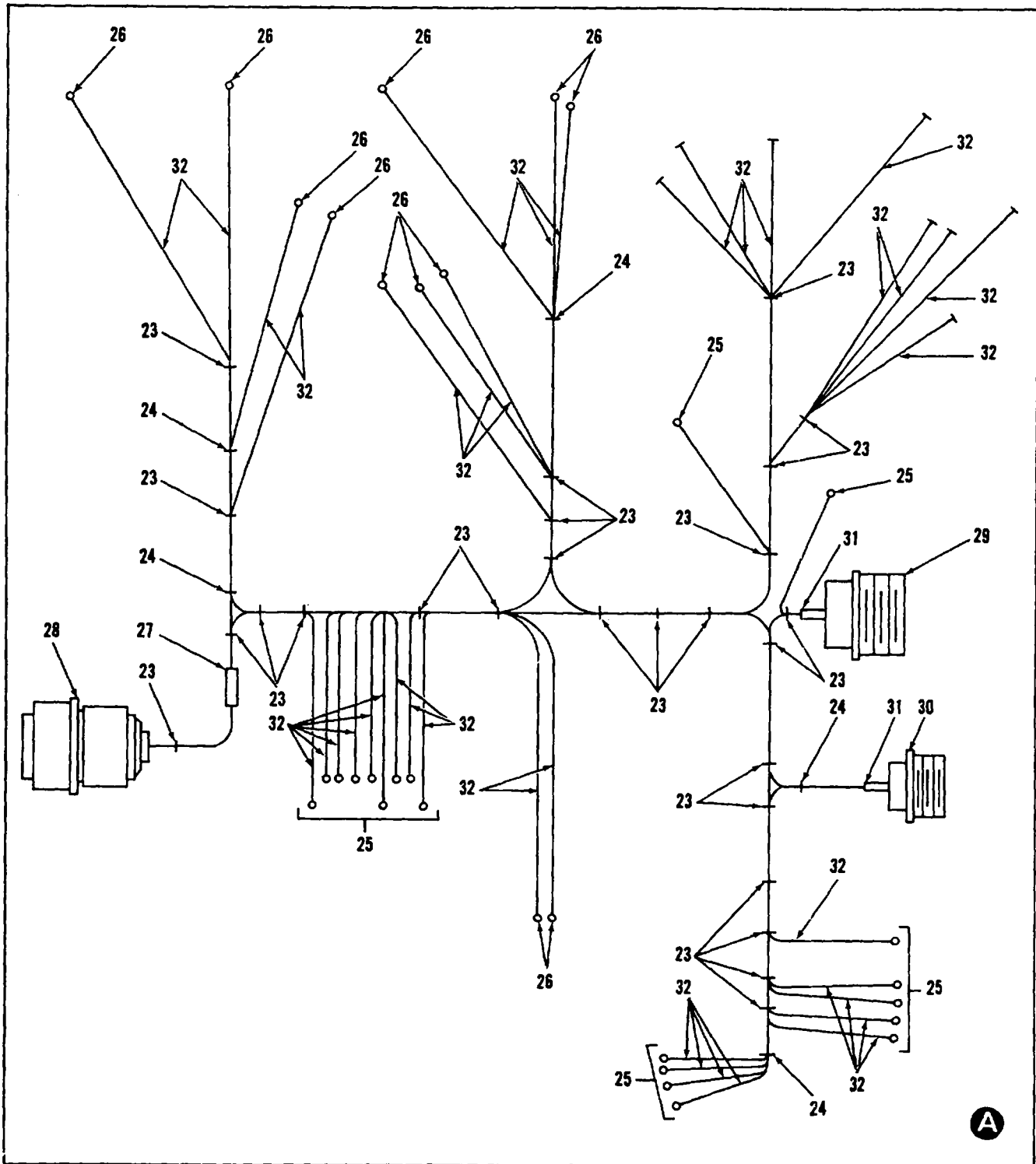

Figure 24. Exciter-Regulator and Related Parts (Sheet 2 of 2)

SECTION II. REPAIR PARTS FOR ORGANIZATIONAL, INTERMEDIATE (FIELD)  
 (DIRECT AND GENERAL SUPPORT) AND DEPOT MAINTENANCE

(1) ILLUS- TRATION		(2) SMR CODE				(3) USMC		(4)	(5) DESCRIPTION		(6)	(7)	(8)
a	b	a	b	c	d	a	b	NATIONAL STOCK NUMBER	REF NUMBER & MFR CODE	USABLE ON CODE	U/M	QTY INC IN UNIT	USMC QTY PER EQUIP
FIG NO.	ITEM NO.	ARMY	AIR FORCE	NAVY	USMC	SSI	REPL FACTOR						
24									GROUP 04 - AC ELECTRICAL CONTROL SYSTEM - CONTINUED				
									EXCITER - REGULATOR AND RELATED PARTS - CONTINUED				
24	22	APF	APF	APF	APF			6115-00-248-6180	WIRING HARNESS 70-4152	30554	EA	1	1
24	23	PAFZZ	PAFZZ	PAFZZ	PAFZZ	D	.008	5975-00-074-2072	STRAP, TIE DOWN MS3367-1-9	96906	EA	28	344
24	24	PAFZZ	PAFZZ	PAFZZ	PAFZZ	D	.008	5975-00-727-5153	STRAP, TIE DOWN MS3367-4-9	96906	EA	6	239
24	25	PAFZZ	PAFZZ	PAFZZ	PAFZZ	D	.050	5940-00-283-5280	LUG, TERMINAL MS25036-106	96906	EA	20	268
24	26	PAFZZ	PAFZZ	PAFZZ	PAFZZ	D	.050	5940-00-143-4780	LUG, TERMINAL MS25036-108	96906	EA	12	35
24	27	PAFZZ	PAFZZ	PAFZZ	PAFZZ	D	.050	9905-80-841-4445	MARKER, BAND M43436/1-2	81349	EA	1	4
24	28	PAFZZ	PAFZZ	PAFZZ	PAFZZ	D	.050	5935-00-834-4904	CONNECTOR, PLUG, P11 MS310GR18-1P	96906	EA	1	1
24	29	PAFZZ	PAFZZ	PAFZZ	PAFZZ	D	.050	5935-00-721-0496	CONNECTOR, RECEPTACLE, J13 MS310ZR22-14P	96906	EA	1	1
24	30	PAFZZ	PAFZZ	PAFZZ	PAFZZ	D	.050	5935-00-834-4904	CONNECTOR, RECEPTACLE, J19 MS310ZR14S-6P	96906	EA	1	1
24	31	PAFZZ	PAFZZ	PAFZZ	PAFZZ	D	.008	5970-00-227-9278	TUBING, INSULATING 9034661	18876	FT	1	2
24	32	PAFZZ	PAFZZ	PAFZZ	PAFZZ	D	.080	6145-00-578-6605	WIRE, ELECTRICAL MS08G2-16-9	81349	FT	42	1178
24	33	APF	APF	APF	APF				BRIDGE RECTIFIER ASSY 70-4148	30554	EA	1	1
24	34	PAFZZ	PAFZZ	PAFZZ	PAFZZ	D	.008	5305-00-218-4864	SCREW AND WASHER 69-462-22 61-061241-40-0142B- 0542B	30554 78189	EA	2	6
24	35	PAFZZ	PAFZZ	PAFZZ	PAFZZ	D	.008	5310-00-063-7360	NUT AND WASHER 69-561-2 511-061800-00	30554 78189	EA	2	73
24	36	PAFZZ	PAFZZ	PAFZZ	PAFZZ	D	.010	5310-00-983-8483	WASHER MS27183-5	96906	EA	2	73
24	37	PAFZZ	PAFZZ	PAFZZ	PAFZZ	D		5940-00-983-4067	TERMINAL BOARD, TB1 40TB-6	81349	EA	1	1
24	38	PAFZZ	PAFZZ	PAFZZ	PAFZZ	D	.008	5305-00-889-3000	SCREW MS35206-230	96906	EA	4	4
24	39	PAFZZ	PAFZZ	PAFZZ	PAFZZ	D	.010	5970-00-223-6843	WASHER, SHOULDERED 70-4042 2713-250125-T144	30554 06540	EA	4	4
24	40	PAFZZ	PAFZZ	PAFZZ	PAFZZ	D	.008	5340-00-252-9692	SPACER, THREADED 70-4024 8396A0632-16	30554 06540	EA	4	4
24	41	PAFZZ	PAFZZ	PAFZZ	PAFZZ	D	.008	5970-01-219-7662	PLATE, INSULATING 70-4151	30554	EA	2	2
24	42	PAFZZ	PAFZZ	PAFZZ	PAFZZ	D	.008	5310-00-934-9751	NUT MS35650-302	96906	EA	4	5

SECTION II. REPAIR PARTS FOR ORGANIZATIONAL, INTERMEDIATE (FIELD)  
(DIRECT AND GENERAL SUPPORT) AND DEPOT MAINTENANCE

(1) ILLUS- TRATION		(2) SMR CODE				(3) USMC		(4)	(5) DESCRIPTION		(6)	(7)	(8)
a	b	a	b	c	d	a	b	NATIONAL STOCK NUMBER	REF NUMBER & MFR CODE	USABLE ON CODE	U/M	QTY INC IN UNIT	USMC QTY PER EQUIP
FIG NO.	ITEM NO.	ARMY	AIR FORCE	NAVY	USMC	SSI	REPL FACTOR						
24									GROUP 04 - AC ELECTRICAL CONTROL SYSTEM - CONTINUED				
									EXCITER - REGULATOR AND RELATED PARTS - CONTINUED				
24	43	PAFZZ	PAFZZ	PAFZZ	PAFZZ	D	.010	5310-00-543-5060	WASHER, LOCK MS35338-39	96906	EA	4	5
24	44	PAFZZ	PAFZZ	PAFZZ	PAFZZ	D	.050	5961-00-724-5970	DIODE, RECTIFIER JAN1N1204A	81349	EA	3	3
24	45	PAFZZ	PAFZZ	PAFZZ	PAFZZ	D	.050	5950-00-201-7439	LUG, TERMINAL MS35431-8	96906	EA	2	2
24	46	MFF	MFF	MFF	MFF				HEATSHIELD, DIODE, LEET 70-4150	30554	EA	1	1
24	47	PAFZZ	PAFZZ	PAFZZ	PAFZZ		.050	5961-00-998-9317	DIODE, RECTIFIER JAN1N1204RA	81349	EA	2	2
24	48	MFF	MFF	MFF	MFF				HEATSHIELD, DIODE, RIGHT 70-4149	30554	EA	1	1
24	49	PAFZZ	PAFZZ	PAFZZ	PAFZZ	D	.008	5310-00-094-3421	NUT AND WASHER 69-561-4 511-101800-00	30554 78189	EA	4	95
24	50	PAFZZ	PAFZZ	PAFZZ	PAFZZ	D	.008	5305-00-054-6681	SCREW MS51957-54	96906	EA	4	4
24	51	PAFZZ	PAFZZ	PAFZZ	PAFZZ	D	.008	5310-00-934-9757	NUT MS35649-282	96906	EA	4	5
24	52	PAFZZ	PAFZZ	PAFZZ	PAFZZ	D	.010	5310-00-045-3299	WASHER MS35338-42	96906	EA	4	9
24	53	PAFZZ	PAFZZ	PAFZZ	PAFZZ	D	.010	5970-00-814-0393	WASHER, MICA MS75009-2	96906	EA	8	8
24	54	PAFZZ	PAFZZ	PAFZZ	PAFZZ	D	.050	5905-00-636-7782	RESISTOR, R10A, R10B RW31V200	81349	EA	2	2
24	55	PAFZZ	PAFZZ	PAFZZ	PAFZZ		.050	5905-00-636-8357	RESISTOR, R17 RW31V100	81349	EA	1	1
24	56	PAFZZ	PAFZZ	PAFZZ	PAFZZ		.050	5905-00-883-8044	RESISTOR, R1 RW31V911	81349	EA	1	1
24	57	MFF	MFF	MFF	MFF				BRACKET, RESISTOR MOUNTING 70-4110	30554	EA	2	2
24	58	XA	XA	XA	XA				CHASSIS 70-4146	30554	EA	1	1

SECTION II. REPAIR PARTS FOR ORGANIZATIONAL, INTERMEDIATE (FIELD)  
(DIRECT AND GENERAL SUPPORT) AND DEPOT MAINTENANCE

(1) ILLUS- TRATION		(2) SMR CODE				(3) USMC		(4)	(5) DESCRIPTION		(6)	(7)	(8)
a	b	a	b	c	d	a	b	NATIONAL STOCK NUMBER	REF NUMBER & MFR CODE	USABLE ON CODE	U/M	QTY INC IN UNIT	USMC QTY PER EQUIP
FIG NO.	ITEM NO.	ARMY	AIR FORCE	NAVY	USMC	SSI	REPL FACTOR						
25		APF	APF	APF	APF				GROUP 04 - AC ELECTRICAL CONTROL SYSTEM				
25	1	PAFZZ	PAFZZ	PAFZZ	PAFZZ	D	.008	5030-00-036-6967	VOLTAGE REGULATOR ASSEMBLY, A10 (SEE FIGURE 23, ITEM 14) 70-4115	30554	EA	8	14
25	2	MOO	MOO	MOO	MOO				SCREW 69-662-16 61-060441-40-0142B-0542B	30554 78189	EA	4	4
25	3	PBFFF	PAPFF	PAPFF	PAPFF		.125	6110-00-258-8542	STANDOFF, THREADED 70-4111	30554	EA	1	1
25	4	PAFZZ	PAFZZ	PAFZZ	PAFZZ	D	.050	5940-00-813-0698	VOLTAGE REGULATOR SUBASSY 70-4119	30554	EA	17	17
25	5	PAFZZ	PAFZZ	PAFZZ	PAFZZ	D	.008	5972-00-074-2072	LUG, TERMINAL MS25036-101	96906	EA	16	344
25	6	PAFZZ	PAFZZ	PAFZZ	PAFZZ	D	.080	6145-00-643-0648	STRAP, CABLE MS3367-1-9	96906	EA	2	2
25	7	PAFZZ	PAFZZ	PAFZZ	PAFZZ	D	.008	5305-00-036-6968	WIRE, ELECTRICAL ML-W-16887/2	81349	FT	2	2
25	8	PAFZZ	PAFZZ	PAFZZ	PAFZZ	D	.008	5310-00-063-7360	SCREW AND WASHER 69-662-18 61-060741-40-0142B- 0542B	30554 78189	EA	2	103
25	9	PAFZZ	PAFZZ	PAFZZ	PAFZZ	D	.010	5310-00-983-8483	NUT AND WASHER 69-561-2 511-061800-00	30554 78189	EA	10	73
25	10	PAFZZ	PAFZZ	PAFZZ	PAFZZ	D	.020	5310-00-983-8483	WASHER MS27183-5	96906	EA	2	73
25	11	PAFZZ	PAFZZ	PAFZZ	PAFZZ	D	.080	5950-00-201-2437	TRANSFORMER, A10T5 70-4032 00000-4831	30554 93568	EA	1	1
25	12	PAFZZ	PAFZZ	PAFZZ	PAFZZ	D	.080	5325-00-685-0615	EYELET 70-4034 SE-45	30554 07707	EA	11	11
25	13	PAFZZ	PAFZZ	PAFZZ	PAFZZ		.050	5905-00-116-8570	RESISTOR, A10R21 RCR200912IS	81349	EA	1	1
25	14	PAFZZ	PAFZZ	PAFZZ	PAFZZ		.050	5961-00-958-5391	DIODE, A10CR7 THROUGH A10CR17 JAN1N4247	81349	EA	10	10
25	15	PAFZZ	PAFZZ	PAFZZ	PAFZZ		.050	5905-00-173-4276	RESISTOR, A10R16 RNR70C4990FS	81349	EA	1	1
25	16	PAFZZ	PAFZZ	PAFZZ	PAFZZ	D	.080	5325-00-891-1826	RESISTOR, A10R2 RNR70C6810FS	81349	EA	2	24
25	17	PAFZZ	PAFZZ	PAFZZ	PAFZZ		.050	5905-00-417-7441	EYELET S-6045	07707	EA	1	1
25	18	PAFZZ	PAFZZ	PAFZZ	PAFZZ		.050	5905-00-468-4240	RESISTOR, A10R3, A10R5, A10R6, A10R7 RNR65C5620FS	81349	EA	4	4
25	19	PAFZZ	PAFZZ	PAFZZ	PAFZZ		.050	5910-01-063-4059	RESISTOR, A10R2 RNR70C6810FS	81349	EA	1	1
25	20	PAFZZ	PAFZZ	PAFZZ	PAFZZ		.050	5961-00-941-2056	CAPACITOR, A10C3 MC39006/09-8731	81349	EA	1	1
25	21	PAFZZ	PAFZZ	PAFZZ	PAFZZ		.050	5961-00-941-2056	TRANSISTOR, A10QQ, A10Q2 JAN2N2904A	81349	EA	2	2
25	22	PAFZZ	PAFZZ	PAFZZ	PAFZZ		.050	5999-00-420-7393	PAD, TRANSISTOR 70-4035 7717-5NRED	30554 13103	EA	2	2

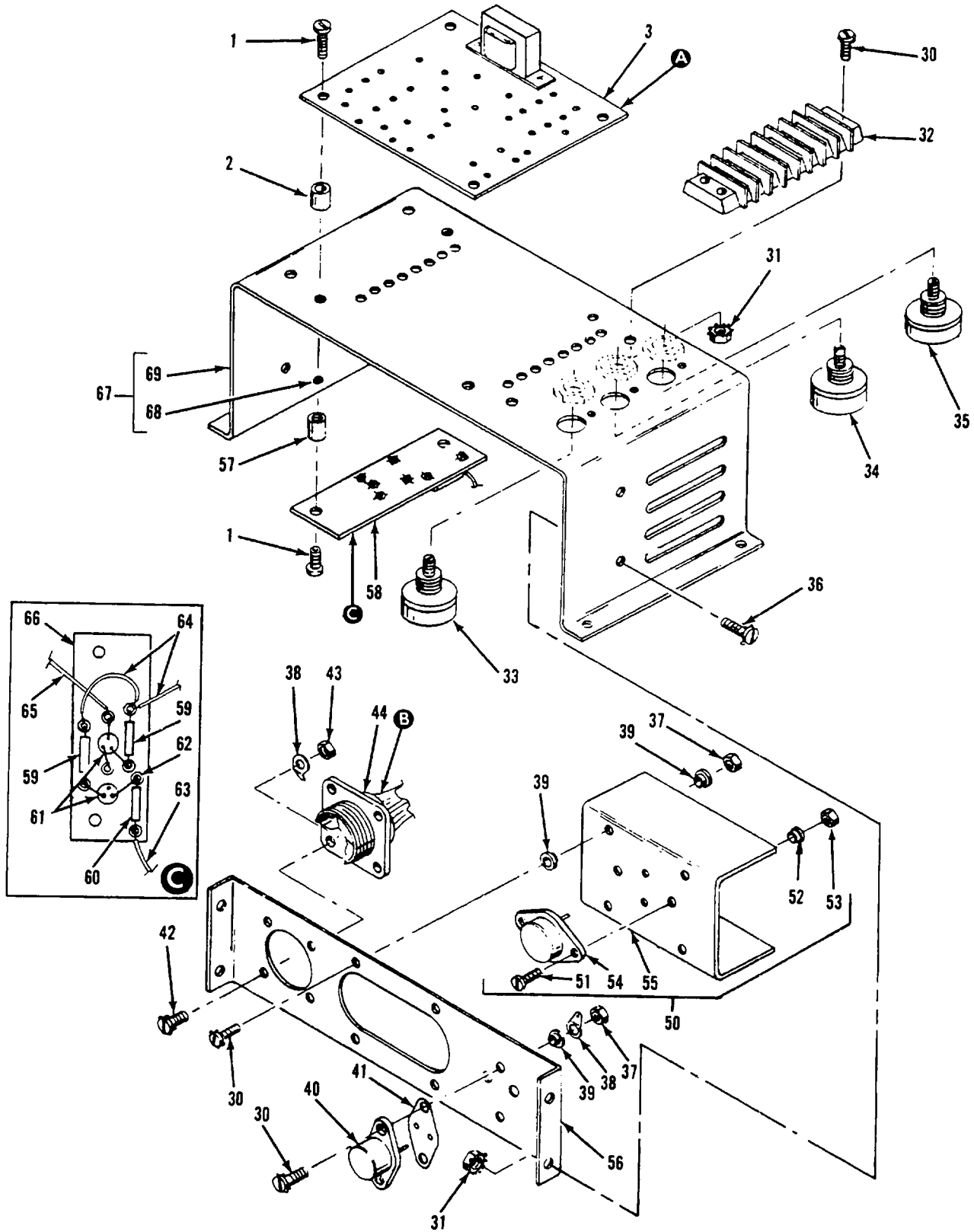

Figure 25. Voltage Regulator Assembly (Sheet 1 of 3)



SECTION II. REPAIR PARTS FOR ORGANIZATIONAL, INTERMEDIATE (FIELD)  
 (DIRECT AND GENERAL SUPPORT) AND DEPOT MAINTENANCE

(1) ILLUS- TRATION		(2) SMR CODE				(3) USMC		(4)	(5) DESCRIPTION		(6)	(7)	(8)
a	b	a	b	c	d	a	b	NATIONAL STOCK NUMBER	REF NUMBER & MFR CODE	USABLE ON CODE	U/M	QTY INC IN UNIT	USMC QTY PER EQUIP
FIG NO.	ITEM NO.	ARMY	AIR FORCE	NAVY	USMC	SSI	REPL FACTOR						
25									GROUP 04 - AC ELECTRICAL CONTROL SYSTEM - CONTINUED				
									VOLTAGE REGULATOR ASSEMBLY - CONTINUED				
25	21	PAFZZ	PAFZZ	PAFZZ	PAFZZ		.050	5910-01-061-1268	CAPACITOR, A10C4 M39006/09-8674	81349	EA	1	1
25	22	PAFZZ	PAFZZ	PAFZZ	PAFZZ		.050	5961-00-621-2309	DIODE, A10VR1 JAN1N751A	81349	EA	1	1
25	23	PAFZZ	PAFZZ	PAFZZ	PAFZZ		.050	5910-00-061-1263	CAPACITOR, A10C2, A10C5 M39006/09-8734	81349	EA	2	2
25	24	PAFZZ	PAFZZ	PAFZZ	PAFZZ		.050	5905-00-410-3964	RESISTOR, A10R4 RNR65C6810FS	81349	EA	1	1
25	25	PAFZZ	PAFZZ	PAFZZ	PAFZZ		.050	5905-00-403-2455	RESISTOR, A10R8 RNR65C2211FS	81349	EA	1	1
25	26	PAFZZ	PAFZZ	PAFZZ	PAFZZ		.050	5905-00-104-8347	RESISTOR, A10R9 RCR32G101JS	81349	EA	1	1
25	27	PAFZZ	PAFZZ	PAFZZ	PAFZZ		.050	5905-00-405-8260	RESISTOR, A10R14 RCR42G471JS	81349	EA	1	1
25	28	PAFZZ	PAFZZ	PAFZZ	PAFZZ		.050	5910-01-036-3581	CAPACITOR, A1C1 M39006/09-8728	81349	EA	1	1
25	29	PAFFF	PAFFF	PAFFF	PAFFF	D	.008	5999-01-016-3198	PRINTED WIRING BOARD 70-4120	30554	EA	1	1
25	30	PAFZZ	PAFZZ	PAFZZ	PAFZZ	D	.008	5305-00-036-6976	SCREW AND WASHER 69-662-21 61-061041-40-0142B-0542B	30554 78189	EA	10	12
25	31	PAFZZ	PAFZZ	PAFZZ	PAFZZ	D	.008	5310-00-063-7360	NUT AND WASHER 69-561-2 511-061800-00	30554 78189	EA	8	73
25	32	PAFZZ	PAFZZ	PAFZZ	PAFZZ	D	.008	5940-00-983-6069	BOARD, TERMINAL 40TB-8	81349	EA	2	2
25	33	PAFZZ	PAFZZ	PAFZZ	PAFZZ		.050	5905-00-430-2679	RESISTOR, VARIABLE RA20TASB751A	81349	EA	1	1
25	34	PAFZZ	PAFZZ	PAFZZ	PAFZZ		.050	5905-00-759-8879	RESISTOR, VARIABLE RA20TASB502A	81349	EA	1	1
25	35	PAFZZ	PAFZZ	PAFZZ	PAFZZ		.050	5905-00-378-0250	RESISTOR, VARIABLE RA20TASB103A	81349	EA	1	1
25	36	PAFZZ	PAFZZ	PAFZZ	PAFZZ	D	.008	5305-00-036-6968	SCREW AND WASHER 69-661-18 61-060641-40-0142B-0542B	30554 78189	EA	1	103
25	37	PAFZZ	PAFZZ	PAFZZ	PAFZZ	D	.008	5310-00-081-8087	NUT MS21044-N06	96906	EA	10	68
25	38	PAFZZ	PAFZZ	PAFZZ	PAFZZ	D	.050	5940-00-816-6103	LUG, TERMINAL MS77066-2	96906	EA	2	2
25	39	PAFZZ	PAFZZ	PAFZZ	PAFZZ	D	.010	5330-00-227-1538	WASHER, SHOULDERED 70-4112 2701-18540-T140	30554 06540	EA	10	14
25	40	PAFZZ	PAFZZ	PAFZZ	PAFZZ		.050	5961-00-222-1754	TRANSISTOR, A10Q3 71-4936 SDT1061	30554 21845	EA	1	2

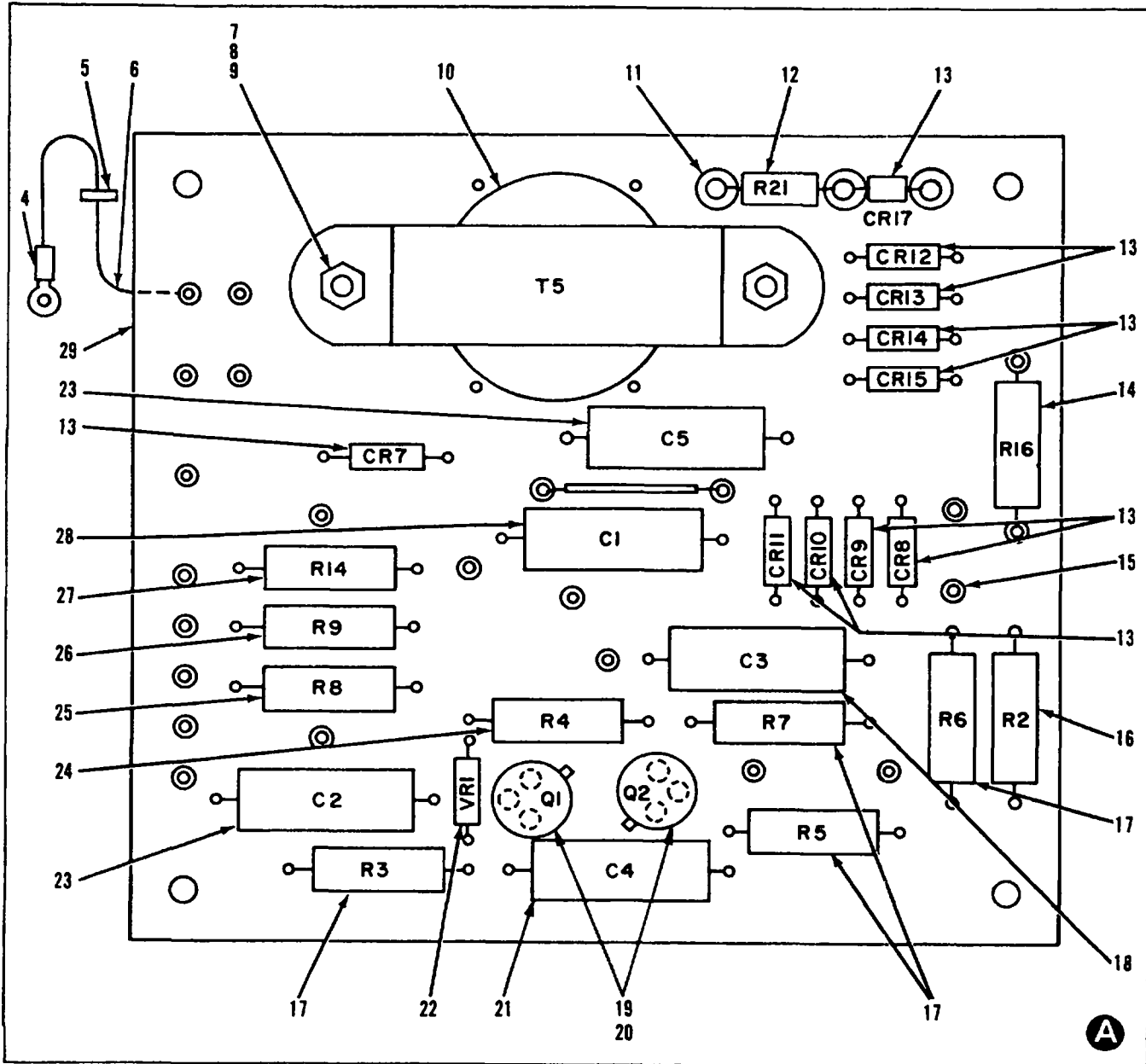

Figure 25. Voltage Regulator Assembly (Sheet 2 of 3)

SECTION II. REPAIR PARTS FOR ORGANIZATIONAL, INTERMEDIATE (FIELD)  
 (DIRECT AND GENERAL SUPPORT) AND DEPOT MAINTENANCE

(1) ILLUS- TRATION		(2) SMR CODE				(3) USMC		(4)	(5) DESCRIPTION		(6)	(7)	(8)
a	b	a	b	c	d	a	b	NATIONAL STOCK NUMBER	REF NUMBER & MFR CODE	USABLE ON CODE	U/M	QTY INC IN UNIT	USMC QTY PER EQUIP
FIG NO.	ITEM NO.	ARMY	AIR FORCE	NAVY	USMC	SSI	REPL FACTOR						
25									GROUP 04 - AC ELECTRICAL CONTROL SYSTEM - CONTINUED				
									VOLTAGE REGULATOR ASSEMBLY - CONTINUED				
25	41	PAFZZ	PAFZZ	PAFZZ	PAFZZ	D	.010	5970-00-223-6842	WASHER, MICA 70-4033 A732	30554 30161	EA	1	1
25	42	PAFZZ	PAFZZ	PAFZZ	PAFZZ	D	.008	5305-00-036-6903	SCRWB AND WASHER 69-662-4 61-040741-40-0142B-0542B	30554 78189	EA	8	60
25	43	PAFZZ	PAFZZ	PAFZZ	PAFZZ	D	.008	5310-00-836-3520	NUT AND WASHER 69-361-1 511-041800-00	30554 78189	EA	12	66
25	44	AFP	AFP	AFP	AFP			6115-00-248-6185	WIRING HARNESS 70-4121	30554	EA	1	1
25	45	PAFZZ	PAFZZ	PAFZZ	PAFZZ	D	.008	5975-00-727-5753	STRAP, TIE DOWN MS3367-4-9	96906	EA	32	239
25	46	PAFZZ	PAFZZ	PAFZZ	PAFZZ	D	.008	9905-00-752-4649	BAND MARKER M434367-1	81349	EA	1	1
25	47	PAFZZ	PAFZZ	PAFZZ	PAFZZ	D	.050	5935-00-813-4364	CONNECTOR, RECEPTACLE, A10J11 MS3102R18-1S	81349 96906	EA	1	1
25	48	PAFZZ	PAFZZ	PAFZZ	PAFZZ	D	.008	5970-00-915-6133	INSULATION, ELECTRICAL MIL-I-631, TYPE F, FORM UA, GRADE A, CLASS 1, CATEGORY 1	81349 89954	FT	2	2
25	49	PAFZZ	PAFZZ	PAFZZ	PAFZZ	D	.080	6145-00-643-0648	WIRE, ELECTRICAL M16878/2-22-9 89 54-9	81349 70903	FT	34	38
25	50	AFP	AFP	AFP	AFP				HEAT SINK ASSEMBLY 70-4117	30554	EA	1	1
25	51	PAFZZ	PAFZZ	PAFZZ	PAFZZ	D	.008	5305-00-036-6972	SCREW AND WASHER 69-662-20 61-0841-40-0142B- 0524B	30554 78189	EA	2	12
25	52	PAFZZ	PAFZZ	PAFZZ	PAFZZ	D	.010	5330-00-227-1538	WASHER, SHOULDERED, INSULATED 70-4112	30554	EA	2	4
25	53	PAFZZ	PAFZZ	PAFZZ	PAFZZ	D	.008	5310-00-061-8087	NUT, SELF-LOCKING MS21044-N06	96906	EA	2	4
25	54	PAFZZ	PAFZZ	PAFZZ	PAFZZ		.050	5961-00-222-1754	TRANSISTOR, A10Q4 71-4936 SDT1061	30554 21845	EA	1	2
25	55	XB	XB	XB	XB				HEAT SINK, XSTR 70-4106	30554	EA	1	1
25	56	MFF	MFF	MFF	MFF				BRACKET, COMPONENT MOUNTING 70-4118	30554	EA	1	1
25	57	MFF	MFF	MFF	MFF				STANDOFF, THREADED 70-4113	30554	EA	2	2
25	58	PAFZZ	PAFZZ	PAFZZ	PAFZZ			6115-00-248-6187	COMPONENT BOARD ASSY 70-4123	30554	EA	1	1
25	59	PAFZZ	PAFZZ	PAFZZ	PAFZZ		.050	5905-00-110-0196	RESISTOR, A10R18, A10R19 RCR20G102JS	81349	EA	2	2

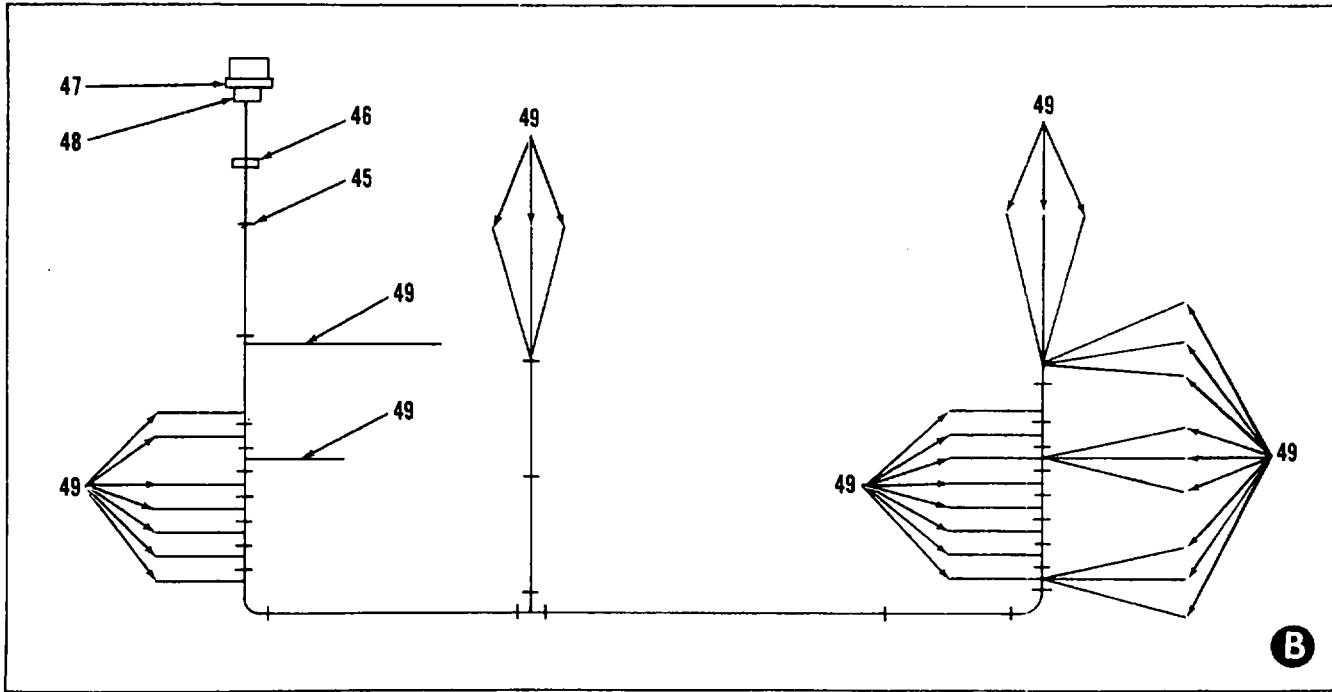

Figure 25. Voltage Regulator Assembly (Sheet 3 of 3)

SECTION II. REPAIR PARTS FOR ORGANIZATIONAL, INTERMEDIATE (FIELD)  
 (DIRECT AND GENERAL SUPPORT) AND DEPOT MAINTENANCE

(1) ILLUS- TRATION		(2) SMR CODE				(3) USMC		(4)	(5) DESCRIPTION	(6)	(7)	(8)	
a	b	a	b	c	d	a	b	NATIONAL STOCK NUMBER	REF NUMBER & MFR CODE	USABLE ON CODE	U/M	QTY INC IN UNIT	USMC QTY PER EQUIP
FIG NO.	ITEM NO.	ARMY	AIR FORCE	NAVY	USMC	SSI	REPL FACTOR						
25									GROUP 04 - AC ELECTRICAL CONTROL SYSTEM - CONTINUED				
									VOLTAGE REGULATOR ASSEMBLY - CONTINUED				
25	60	PAFZZ	PAFZZ	PAFZZ	PAFZZ		.050	5905-60-435-1723	RESISTOR, A10R20		EA	1	1
25	61	PAFZZ	PAFZZ	PAFZZ	PAFZZ		.050	5961-00-837-7262	TRANSISTOR, A10Q3, A10Q6 JAN2N697	81349	EA	2	2
25	62	PAFZZ	PAFZZ	PAFZZ	PAFZZ			5325-00-685-0615	EYELET 70-4034	30554	EA	2	11
25	63	PAFZZ	PAFZZ	PAFZZ	PAFZZ	D	.080	6145-00-726-0285	WIRE, ELECTRICAL M16878/2-22-2	81349	FT	1	1
25	64	PAFZZ	PAFZZ	PAFZZ	PAFZZ	D	.080	6145-00-726-0637	WIRE, ELECTRICAL M16878/2-22-4	81349	FT	1	1
25	65	PAFZZ	PAFZZ	PAFZZ	PAFZZ	D	.080	6145-00-581-1627	WIRE, ELECTRICAL M16878/2-22-5	81349	FT	1	1
25	66	XA--	XA--	XA	XA				COMPONENT BOARD 70-4105	30554	EA	1	1
25	67	XA	XA	XA	XA				CHASSIS, ASSY VOLTAGE REGULATOR 70-4116	30554	EA	1	1
25	68	PAFZZ	PAFZZ	PAFZZ	PAFZZ	D	.008	5310-01-013-0208	NUT 70-4037	30554	EA	2	4
25	69	XA	XA	XA	XA				CHASSIS 70-4116-01	30554	EA	1	1

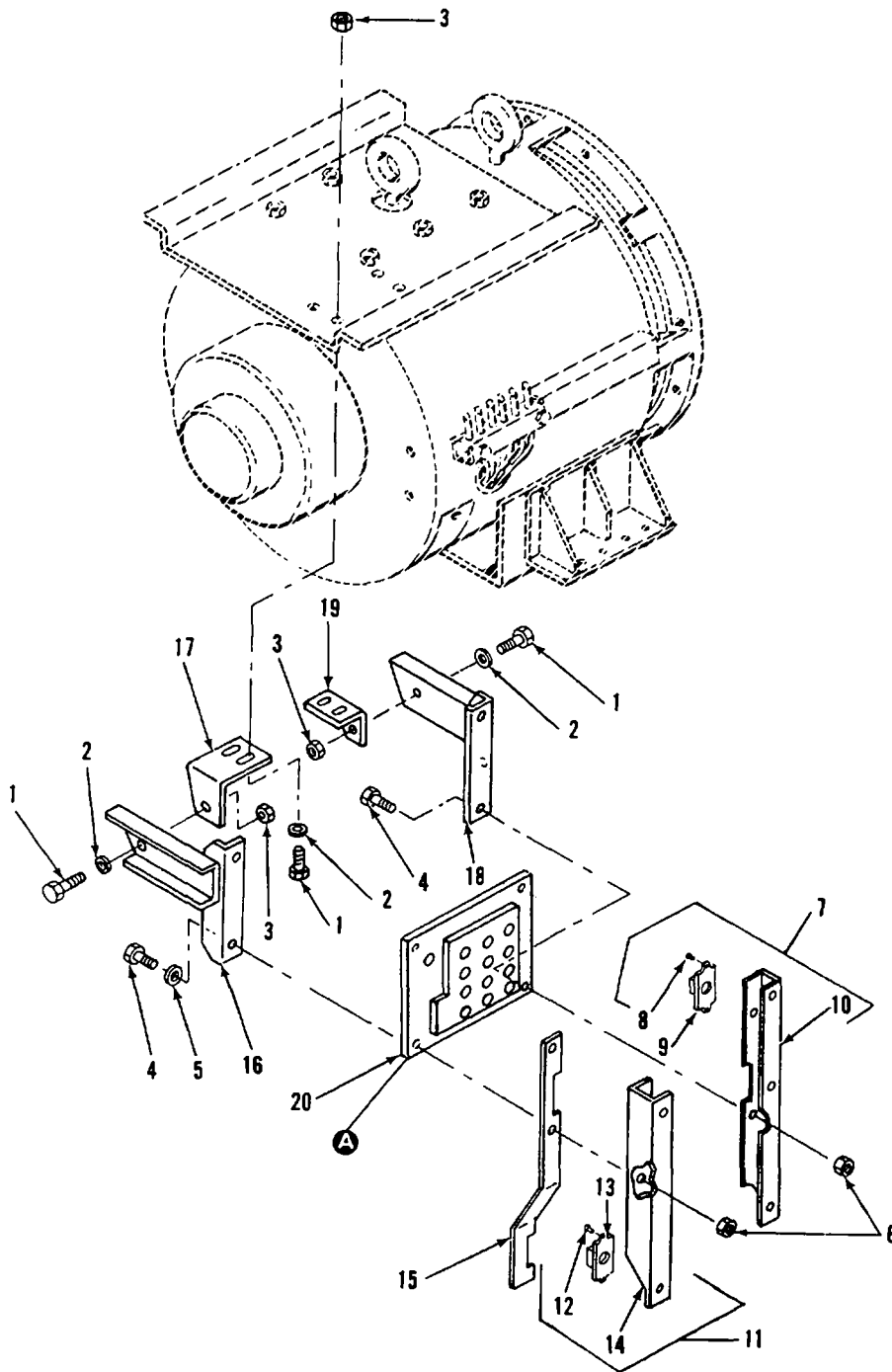

Figure 26. Reconnection Terminal Board Assembly and Related Parts (Sheet 1 of 2)

SECTION II. REPAIR PARTS FOR ORGANIZATIONAL, INTERMEDIATE (FIELD)  
 (DIRECT AND GENERAL SUPPORT) AND DEPOT MAINTENANCE

(1) ILLUS- TRATION		(2) SMR CODE				(3) USMC		(4)	(5) DESCRIPTION		(6)	(7)	(8)
a	b	a	b	c	d	a	b	NATIONAL STOCK NUMBER	REF NUMBER & MFR CODE	USABLE ON CODE	U/M	QTY INC IN UNIT	USMC QTY PER EQUIP
FIG NO.	ITEM NO.	ARMY	AIR FORCE	NAVY	USMC	SSI	REPL FACTOR						
									GROUP 04 - AC ELECTRICAL CONTROL SYSTEM				
									RECONNECTION TERMINAL BOARD ASSEMBLY AND RELATED PARTS				
26													
26	1	PAFZZ	PAFZZ	PAHZZ	PAFZZ	D	.008	5305-00-942-2196	SCREW, HEX HEAD MS18154-60	96906	EA	6	10
26	2	PAFZZ	PAFZZ	PAHZZ	PAFZZ	D	.010	5310-00-080-6004	WASHER, FLAT MS27183-14	96906	EA	6	43
26	3	PAFZZ	PAFZZ	PAHZZ	PAFZZ	D	.008	5310-00-483-8790	NUT, SELF-LOCKING MS17829-6C	96906	EA	6	25
26	4	PAFZZ	PAFZZ	PAFZZ	PAFZZ	D	.008	5305-00-225-5839	SCREW, HEX HEAD MS90725-8	96906	EA	4	35
26	5	PAFZZ	PAFZZ	PAFZZ	PAFZZ	D	.010	5310-00-809-4058	WASHER, FLAT MS27183-10	96906	EA	4	252
26	6	PAFZZ	PAFZZ	PAFZZ	PAFZZ	D	.008	5310-00-483-8792	NUT, SELF-LOCKING MS17829-4C	96906	EA	4	167
26	7	XB	XB	XB	XB				BRACKET, DOUBLE ANGLE, RH 71-4633	30554	EA	1	1
26	8	PAFZZ	PAFZZ	PAFZZ	PAFZZ			5320-00-582-3561	RIVET MS20601AD4W2	96906	EA	6	14
26	9	PAFZZ	PAFZZ	PAFZZ	PAFZZ	D	.003	5325-00-449-2967	RECEPTACLE 69-693-2 99947P130	30554 76530	EA	6	7
26	10	XA—	XA	XA	XA				BRACKET 71-4633-01	30554	EA	1	1
26	11	XB	XB	XB	XB				BRACKET, DBL, ANG., BD COVER, LH 70-4351	30554	EA	1	1
26	12	PAFZZ	PAFZZ	PAFZZ	PAFZZ			5320-00-582-3561	RIVET MS20601AD4W2	96906	EA	3	34
26	13	PAFZZ	PAFZZ	PAHZZ	PAHZZ	D	.003	5325-00-449-2967	RECEPTACLE 69-693-2 99947P130	30554 76530	EA	3	7
26	14	XB	XB	XB	XB				BRACKET 70-4351-01	30554	EA	1	1
26	15	XB	XB	XB	XB				BRACKET, SUPPORT, RH 71-4560	30554	EA	1	1
26	16	XB	XB	XB	XB				SUPPORT, RECONN BOARD, LH 70-4374	30554	EA	1	1
26	17	MOO	MOO	MOO	MOO				BRACKET, ANGLE 71-4386	30554	EA	1	1
26	18	XB	XB	XB	XB				SUPPORT, RECONN BOARD, RH 70-4375	30554	EA	1	1
26	19	XB	XB	XB	XB				BRACKET, ANGLE 71-4387	30554	EA	1	1
26	20	AFF	AFF	AHH	AHH				RECONNECTION BOARD ASSY 70-4289	30554	EA	1	1
26	21	PAOZZ	PAOZZ	PAHZZ	PAHZZ	D	.008	5310-00-595-7421	NUT, SELF-LOCKING MS17829-8C	96906	EA	13	29
26	22	PAFZZ	PAFZZ	PAHZZ	PAHZZ	D	.008	5310-00-584-8000	NUT, PLAIN HEX MS16203-29	96906	EA	13	13
26	23	PAFZZ	PAFZZ	PAHZZ	PAHZZ	D	.010	5310-00-577-5354	WASHER, LOCK MS35338-105	96906	EA	13	13

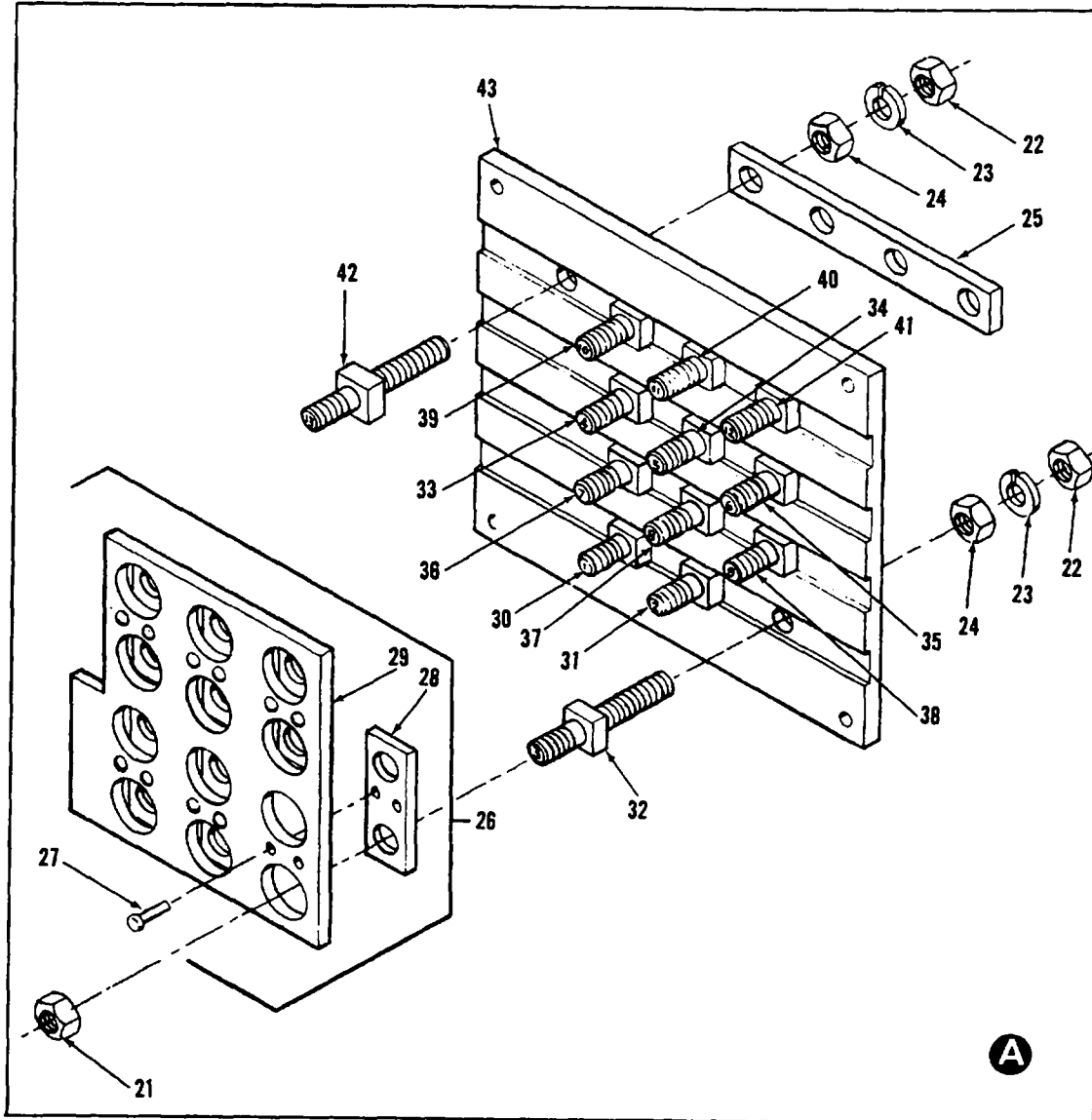

Figure 26. Reconnection Terminal Board Assembly and Related Parts (Sheet 2 of 2)



SECTION II. REPAIR PARTS FOR ORGANIZATIONAL, INTERMEDIATE (FIELD)  
 (DIRECT AND GENERAL SUPPORT) AND DEPOT MAINTENANCE

(1) ILLUS- TRATION		(2) SMR CODE				(3) USMC		(4)	(5) DESCRIPTION		(6)	(7)	(8)
a	b	a	b	c	d	a	b	NATIONAL STOCK NUMBER	REF NUMBER & MFR CODE	USABLE ON CODE	U/M	QTY INC IN UNIT	USMC QTY PER EQUIP
FIG NO.	ITEM NO.	ARMY	AIR FORCE	NAVY	USMC	SSI	REPL FACTOR						
26									GROUP 04 - AC ELECTRICAL CONTROL SYSTEM - CONTINUED				
									RECONNECTION TERMINAL BOARD ASSEMBLY AND RELATED PARTS - CONTINUED				
26	24	PAFZZ	PAFZZ	PAHZZ	PAHZZ	D	.008	5310-00-006-8286	NUT, PLAIN HEX MS16203-41	96906	EA	13	13
26	25	MOO	MOO	MOO	MOO				BAR, BUS 70-4292	30554	EA	1	1
26	26	PAOZZ	PAOZZ	PAHZZ	PAHZZ	D	.003	5940-00-221-8176	TERMINAL BOARD ASSY 70-4294	30554	EA	1	1
26	27	PAOZZ	PAOZZ	PAHZZ	PAHZZ			5320-00-771-7530	RIVET MS206154CU10	96906	EA	12	12
26	28	PAOZZ	PAOZZ	PAHZZ	PAHZZ			6150-01-020-1980	BAR, BUS 70-4291	30554	EA	6	6
26	29	XB	XB	XB	XB				TERMINAL BOARD 70-4295	30554	EA	1	1
26	30	PAFZZ	PAFZZ	PAHZZ	PAHZZ	D	.008	5940-00-226-9666	STUD, TERMINAL 70-4293-01	30554	EA	1	1
26	31	PAFZZ	PAFZZ	PAHZZ	PAHZZ	D	.008	5940-00-226-9697	STUD, TERMINAL 70-4293-02	30554	EA	1	1
26	32	PAFZZ	PAFZZ	PAHZZ	PAHZZ	D	.008	5940-00-226-9796	STUD, TERMINAL 70-4293-03	30554	EA	1	1
26	33	PAFZZ	PAFZZ	PAHZZ	PAHZZ	D	.008	5940-00-226-9630	STUD, TERMINAL 70-4293-04	30554	EA	1	1
26	34	PAFZZ	PAFZZ	PAHZZ	PAHZZ	D	.008	5940-00-226-9631	STUD, TERMINAL 70-4293-05	30554	EA	1	1
26	35	PAFZZ	PAFZZ	PAHZZ	PAHZZ	D	.008	5940-00-226-9633	STUD, TERMINAL 70-4293-06	30554	EA	1	1
26	36	PAFZZ	PAFZZ	PAHZZ	PAHZZ	D	.008	5940-00-226-9636	STUD, TERMINAL 70-4293-07	30554	EA	1	1
26	37	PAFZZ	PAFZZ	PAHZZ	PAHZZ	D	.008	5940-00-226-9637	STUD, TERMINAL 70-4293-08	30554	EA	1	1
26	38	PAFZZ	PAFZZ	PAHZZ	PAHZZ	D	.008	5940-00-226-9639	STUD, TERMINAL 70-4293-09	30554	EA	1	1
26	39	PAFZZ	PAFZZ	PAHZZ	PAHZZ	D	.008	5940-00-226-9641	STUD, TERMINAL 70-4293-10	30554	EA	1	1
26	40	PAFZZ	PAFZZ	PAHZZ	PAHZZ	D	.008	5940-00-226-9643	STUD, TERMINAL 70-4293-11	30554	EA	1	1
26	41	PAFZZ	PAFZZ	PAHZZ	PAHZZ	D	.008	5940-00-226-9644	STUD, TERMINAL 70-4293-12	30554	EA	1	1
26	42	PAFZZ	PAFZZ	PAHZZ	PAHZZ	D	.008	5940-00-226-9645	STUD, TERMINAL 70-4293-13	30554	EA	1	1
26	43	PAFZZ	PAFZZ	PAHZZ	PAHZZ	D	.005	5940-00-223-7055	TERMINAL BOARD 70-4290	30554	EA	1	1

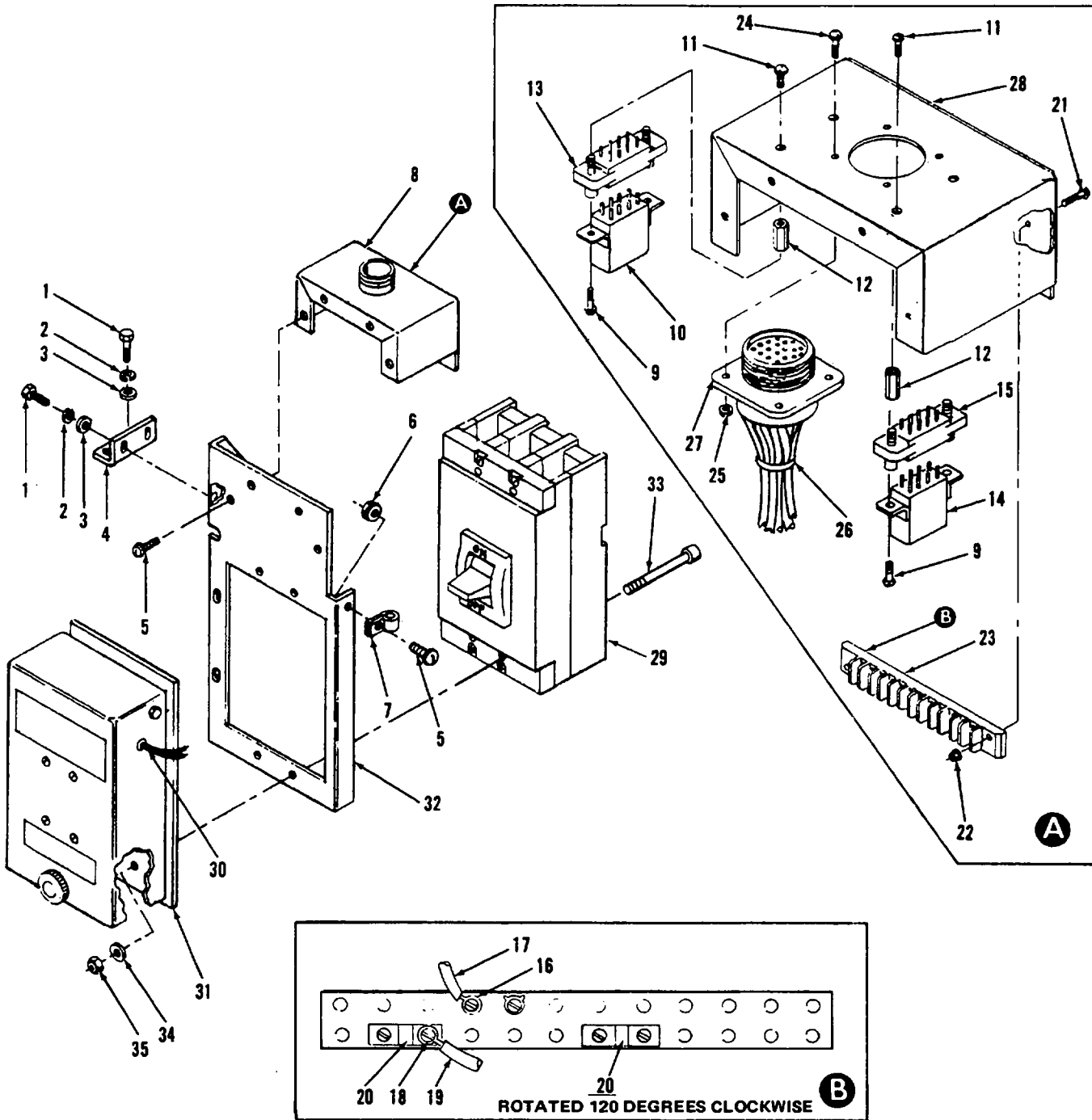

Figure 27. Circuit Breaker Assembly

SECTION II. REPAIR PARTS FOR ORGANIZATIONAL, INTERMEDIATE (FIELD)  
 (DIRECT AND GENERAL SUPPORT) AND DEPOT MAINTENANCE

(1) ILLUS- TRATION		(2) SMR CODE				(3) USMC		(4)	(5) DESCRIPTION		(6)	(7) QTY INC IN UNIT	(8) USMC QTY PER EQUIP
a	b	a	b	c	d	a	b	NATIONAL STOCK NUMBER	REF NUMBER & MFR CODE	USABLE ON CODE	U/M		
FIG NO.	ITEM NO.	ARMY	AIR FORCE	NAVY	USMC	SSI	REPL FACTOR						
									GROUP 04 - AC ELECTRICAL CONTROL SYSTEM				
27		PAOFF	PAOFF	PAFFF	PAFFF		.050	5925-01-048-7656	CIRCUIT BREAKER ASSEMBLY 76-4191	30554	EA	1	1
27	1	PAOZZ	PAOZZ	PAFZZ	PAFZZ	D	.008	5306-00-225-8497	SCREW, HEX HEAD MS90725-32	96906	EA	6	28
27	2	PAOZZ	PAOZZ	PAFZZ	PAFZZ	D	.010	5310-00-081-4219	WASHER, FLAT MS27183-12	96906	EA	6	62
27	3	PAOZZ	PAOZZ	PAFZZ	PAFZZ	D	.010	5310-00-407-9566	WASHER, LOCK MS35338-45	96906	EA	6	67
27	4	MOO	MOO	MOO	MOO				BRACKET 76-4192	30554	EA	1	1
27	5	PAFZZ	PAFZZ	PAFZZ	PAFZZ	D	.008	5305-00-177-5778	SCREW AND WASHER 69-662-49 303737	30554 32195	EA	5	5
27	6	PAFZZ	PAFZZ	PAFZZ	PAFZZ	D	.008	5310-00-094-3421	NUT AND WASHER 69-561-4 511-101800-00	30554 78189	EA	5	95
27	7	PAFZZ	PAFZZ	PAFZZ	PAFZZ	D	.008	5340-00-079-7837	CLAMP MS21333-67	96906	EA	1	1
27	8	AFF	AFF	AFF	AFF				RELAY BOX ASSY 76-4172	30554	EA	1	1
27	9	PAFZZ	PAFZZ	PAFZZ	PAFZZ	D	.008	5305-00-036-6967	SCREW AND WASHER 69-662-16 61-060441-10-0142B- 0542B	30554 78189	EA	4	14
27	10	PAFZZ	PAFZZ	PAFZZ	PAFZZ		.050	5945-00-435-1833	RELAY, K26 MS757/23-003	81349	EA	1	8
27	11	PAFZZ	PAFZZ	PAFZZ	PAFZZ	D	.008	5305-00-036-6969	SCREW AND WASHER 69-662-19 61-060741-40-0142B- 0542B	30554 78189	EA	4	8
27	12	XB	XB	XB	XB				STANDOFF 76-4199 8397-A-0632	30554 06540	EA	2	4
27	13	PAFZZ	PAFZZ	PAFZZ	PAFZZ	D	.008	5935-00-210-8648	SOCKET, RELAY 69-547 VB8/UUA11-80	30554 05574	EA	1	2
27	14	PAFZZ	PAFZZ	PAFZZ	PAFZZ		.050	5945-01-015-0354	RELAY, K27 MS27401-14	96906	EA	1	1
27	15	PAFZZ	PAFZZ	PAFZZ	PAFZZ	D	.008	5935-01-130-3899	SOCKET, RELAY M12883/41-01	81349	EA	1	1
27	16	PAFZZ	PAFZZ	PAFZZ	PAFZZ	D	.050	5940-00-204-8966	LUG, TERMINAL MS25036-102	96906	EA	14	80
27	17	PAFZZ	PAFZZ	PAFZZ	PAFZZ	D	.080	6145-00-578-6605	WIRE, ELECTRICAL MS086/2-16-9	81349	FT	2	1178
27	18	PAFZZ	PAFZZ	PAFZZ	PAFZZ	D	.050	5940-00-283-5280	LUG, TERMINAL MS25036-106	96906	EA	8	268
27	19	PAFZZ	PAFZZ	PAFZZ	PAFZZ	D	.080	6145-00-578-6602	WIRE, ELECTRICAL MS086/2-18-9	81349	FT	2	144
27	20	PAFZZ	PAFZZ	PAFZZ	PAFZZ	D	.008	6150-00-632-7234	JUMPER 69-651-1 600J	30554 75382	EA	2	2
27	21	PAFZZ	PAFZZ	PAFZZ	PAFZZ	D	.008	5305-00-036-6976	SCREW AND WASHER 69-662-21 61-061041-0142B-0542B	30554 78189	EA	2	12

SECTION II. REPAIR PARTS FOR ORGANIZATIONAL, INTERMEDIATE (FIELD)  
(DIRECT AND GENERAL SUPPORT) AND DEPOT MAINTENANCE

(1) ILLUS- TRATION		(2) SMR CODE				(3) USMC		(4)	(5) DESCRIPTION	(6)	(7) QTY INC IN UNIT	(8) USMC QTY PER EQUIP
a FIG NO.	b ITEM NO.	a ARMY	b AIR FORCE	c NAVY	d USMC	a SSI	b REPL FACTOR	NATIONAL STOCK NUMBER	REF NUMBER & MFR CODE	USABLE ON CODE	U/M	
27									GROUP 04 - AC ELECTRICAL CONTROL SYSTEM - CONTINUED			
27	22	PAFZZ	PAFZZ	PAFZZ	PAFZZ	D	.008	5310-00-063-7360	NUT AND WASHER 69-561-2	30554	EA	2 73
27	23	PAFZZ	PAFZZ	PAFZZ	PAFZZ	D	.003	5940-00-983-6053	TERMINAL BOARD, TB1 37TB-12	81349	EA	1 1
27	24	PAFZZ	PAFZZ	PAFZZ	PAFZZ	D	.008	5305-00-036-6903	SCREW AND WASHER 69-662-4 61-040741-40-0142B- 0542B	30554 78189	EA	4 60
27	25	PAFZZ	PAFZZ	PAFZZ	PAFZZ	D	.008	5310-00-836-3520	NUT AND WASHER 69-561-1 511-041800-00	30554 78189	EA	4 66
27	26	PAFZZ	PAFZZ	PAFZZ	PAFZZ	D	.008	5975-00-727-5153	STRAP, TIE DOWN MS3367-4-9	96906	EA	24 239
27	27	PAFZZ	PAFZZ	PAFZZ	PAFZZ	D	.050	5935-00-755-2787	CONNECTOR, J41 MS3102R20-29P	96906	EA	1 2
27	28	XB	XB	XB	XB				RELAY BOX, WELDED 76-4173	30554	EA	1 1
27	29	PAFZZ	PAFZZ	PAFZZ	PAFZZ		.050	5925-01-050-9661	CIRCUIT BREAKER, CB2 76-4182-01	30554	EA	1 1
27	30	PAFZZ	PAFZZ	PAFZZ	PAFZZ	D	.080	6145-00-578-6605	WIRE, ELECTRICAL M50862-16-9	81349	FT	6 1178
27	31	PAFZZ	PAFZZ	PAFZZ	PAFZZ		.050	6110-01-052-8081	MOTOR CONTROL 76-4193 63030-211-50	30554 12670	EA	1 1
27	32	XB	XB	XB	XB				BRACKET 76-4170	30554	EA	1 1
27	33	PAFZZ	PAFZZ	PAFZZ	PAFZZ	D	.008	5305-00-207-2715	SCREW, CAP, SOCKETHEAD 1/4 X 20 X 3.5 LONG 5174C	93742 15434	EA	4 4
27	34	PAFZZ	PAFZZ	PAFZZ	PAFZZ	D	.010	5310-00-809-1058	WASHER, FLAT MS27183-10	96906	EA	4 252
27	35	PAFZZ	PAFZZ	PAFZZ	PAFZZ	D	.008	5310-00-088-1251	NUT, SELF-LOCKING MS51922-1	96906	EA	4 4

SECTION II. REPAIR PARTS FOR ORGANIZATIONAL, INTERMEDIATE (FIELD)  
 (DIRECT AND GENERAL SUPPORT) AND DEPOT MAINTENANCE

(1) ILLUS- TRATION		(2) SMR CODE				(3) USMC		(4)	(5) DESCRIPTION		(6)	(7)	(8)
a	b	a	b	c	d	a	b	NATIONAL STOCK NUMBER	REF NUMBER & MFR CODE	USABLE ON CODE	U/M	QTY INC IN UNIT	USMC QTY PER EQUIP
FIG NO.	ITEM NO.	ARMY	AIR FORCE	NAVY	USMC	SSI	REPL FACTOR						
									GROUP 04 - AC ELECTRICAL CONTROL SYSTEM				
28		APF	APF	APF	APF				CIRCUIT BREAKER ASSEMBLY 90-4001		EA	1	
28	1	PAOZZ	PAOZZ	PAOZZ	PAOZZ				BRACKET, LOAD CONTRACTOR 90-4003	30554	EA	1	
28	2	PAOZZ	PAOZZ	PAOZZ	PAOZZ				ANGLE, GLASTIC 90-4004-01	30554	EA	1	
28	3	PAOZZ	PAOZZ	PAOZZ	PAOZZ				ANGLE, GLASTIC 90-4004-02	30554	EA	1	
28	4	MOO	MOO	MOO	MOO				BRACKET, BOLT LOCKING 90-4005	30554	EA	6	
28	5	PAOZZ	PAOZZ	PAOZZ	PAOZZ				WIRE, LOAD CONTACTOR 90-4006	81349	EA	12	
28	6	PAOZZ	PAOZZ	PAOZZ	PAOZZ				LOAD CONTACTOR 90-4007		EA	1	
28	7	PAOZZ	PAOZZ	PAOZZ	PAOZZ				SPACER, LOAD CONTACTOR 90-4008	30554	EA		
28	8	PAOZZ	PAOZZ	PAOZZ	PAOZZ				CABLE PROTECTOR 71-4711-1		EA	2	
28	9	PAOZZ	PAOZZ	PAOZZ	PAOZZ			5305-00-269-3217	SCREW, HEX HEAD MS90725-67	96906	EA	3	
28	10	PAOZZ	PAOZZ	PAOZZ	PAOZZ			5305-01-325-8387	SCREW, HEX HEAD MS90725-64	96906	EA	3	
28	11	PAOZZ	PAOZZ	PAOZZ	PAOZZ			5310-00-080-6004	WASHER, FLAT MS27183-14	96906	EA	18	
28	12	PAOZZ	PAOZZ	PAOZZ	PAOZZ			5310-00-004-5033	WASHER, SPLIT-LOCK MS35338-46	96906	EA		6
28	13	PAOZZ	PAOZZ	PAOZZ	PAOZZ			5310-00-732-0558	NUT, HEX HEAD MS51967-8	96906	EA	6	
28	14	PAOZZ	PAOZZ	PAOZZ	PAOZZ			5305-00-225-8389	SCREW, HEX HEAD MS90725-8	96906	EA	6	
28	15	PAOZZ	PAOZZ	PAOZZ	PAOZZ			5310-00-809-4058	WASHER, FLAT MS27183-10	96906	EA	6	
28	16	PAOZZ	PAOZZ	PAOZZ	PAOZZ			5310-00-483-8792	NUT, SELF-LOCKING MS17829-4C	96906	EA	6	
28	17	PAOZZ	PAOZZ	PAOZZ	PAOZZ			5305-00-038-3148	SCREW, PAN HEAD 69-662-51	30554	EA	4	
28	18	PAOZZ	PAOZZ	PAOZZ	PAOZZ			5310-00-765-3197	FLAT WASHER MS27183-41	30554	EA	4	
28	19	PAOZZ	PAOZZ	PAOZZ	PAOZZ			5310-00-094-3421	NUT, KEP 69-561- 4	30554	EA	4	
28	20	MOO	MOO	MOO	MOO				BRACKET 76-4192	30554	EA	1	
28	21	PAOZZ	PAOZZ	PAOZZ	PAOZZ			5306-00-961-3444	SCREW, HEX HEAD ANSI 818.2.1	80204	EA	4	
28	22	PAOZZ	PAOZZ	PAOZZ	PAOZZ			5310-00-081-4219	WASHER, FLAT MS27183-12	96906	EA	4	
28	23	PAOZZ	PAOZZ	PAOZZ	PAOZZ			5310-01-338-7338	WASHER, SPLIT-LOCK MS35338-45	96906	EA	1	

AIR FORCE  
ARMY  
NAVY  
MARINE CORPS

T.O. 35C2-3-442-14  
TM5-6115-600-24P  
NAVFAC P-8-628-24P  
SL-4-07464B

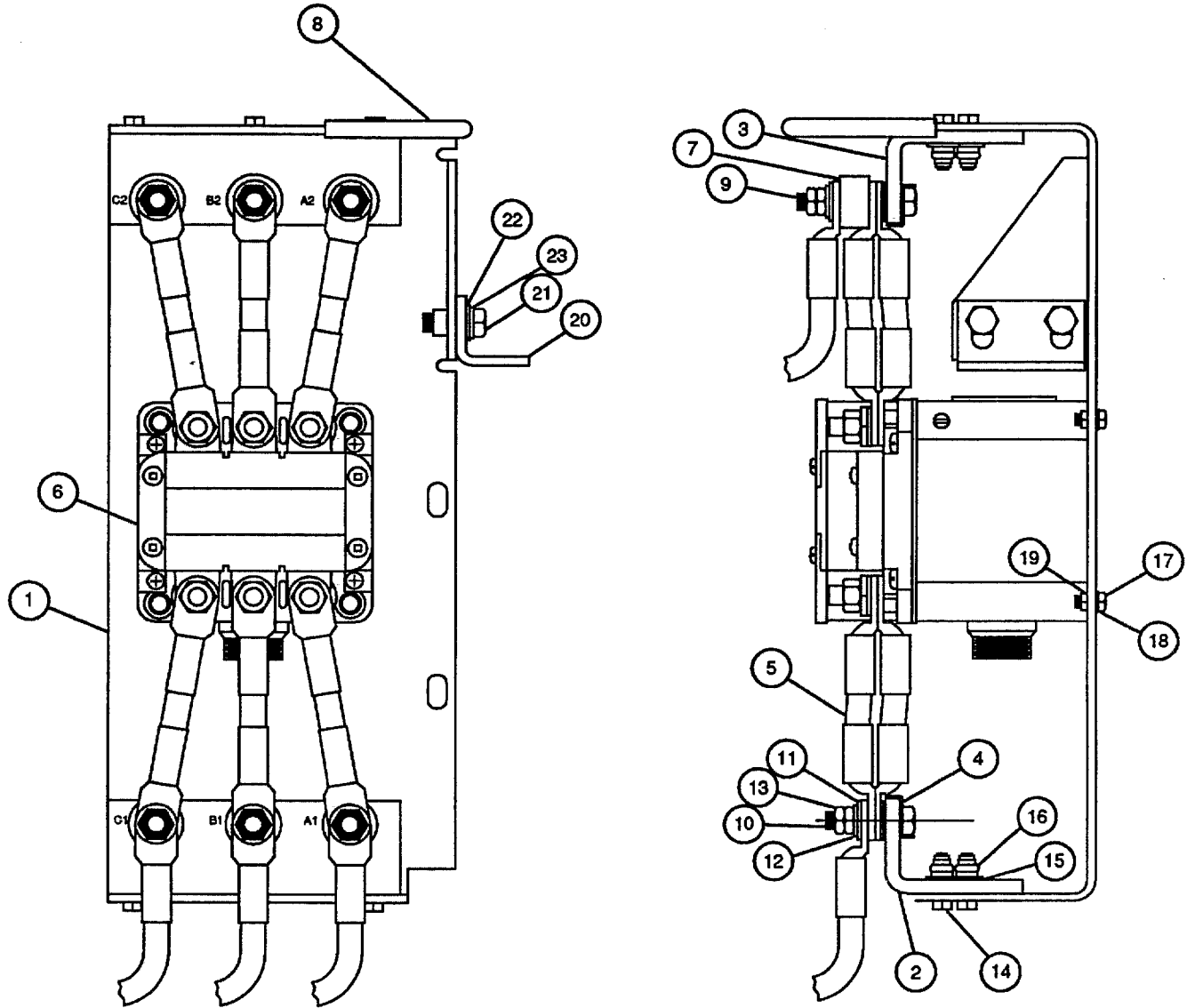

Figure 28. Alternate Circuit Breaker (Load Contactor Assembly)

SECTION II. REPAIR PARTS FOR ORGANIZATIONAL, INTERMEDIATE (FIELD)  
 (DIRECT AND GENERAL SUPPORT) AND DEPOT MAINTENANCE

(1) ILLUS- TRATION		(2) SMR CODE				(3) USMC		(4)	(5) DESCRIPTION		(6)	(7)	(8)
a	b	a	b	c	d	a	b	NATIONAL STOCK NUMBER	REF NUMBER & MFR CODE	USABLE ON CODE	U/M	QTY INC IN UNIT	USMC QTY PER EQUIP
FIG NO.	ITEM NO.	ARMY	AIR FORCE	NAVY	USMC	SSI	REPL FACTOR						
29									GROUP 04 - AC ELECTRICAL CONTROL SYSTEM				
29	1	PAOZZ	PAOZZ	PAFZZ	PAFZZ	D	.008	5305-00-269-3213	LOAD TERMINAL BOARD AND RELATED PARTS				
29	2	PAOZZ	PAOZZ	PAFZZ	PAFZZ	D	.010	5310-00-637-9541	SCREW, HEX HEAD MS90725-62	96906	EA	4	17
29	3	PAOZZ	PAOZZ	PAFZZ	PAFZZ	D	.010	5310-00-080-6004	WASHER, LOCK MS35338-46	96906	EA	4	40
29	4	AOO	AOO	APF	APF			5940-00-237-2779	WASHER, FLAT MS27183-14	96906	EA	4	43
29	5	PAOZZ	PAOZZ	PAFZZ	PAFZZ	D	.008	5940-00-237-2779	TERMINAL BOARD ASSY 70-4296	30554	EA	1	1
29	6	PAOZZ	PAOZZ	PAFZZ	PAFZZ	D	.008	5305-00-269-3209	SCREW, HEX HEAD MS90725-58	96906	EA	1	9
29	7	PAOZZ	PAOZZ	PAFZZ	PAFZZ	D	.008	5310-00-732-0558	NUT, PLAIN HEX MS51967-8	96906	EA	1	1
29	8	PAOZZ	PAOZZ	PAFZZ	PAFZZ	D	.010	5310-00-637-9541	WASHER, LOCK MS35338-46	96906	EA	2	40
29	9	APF	APF	APF	APF				LEAD, ELECTRICAL 71-4714	30554	EA	1	1
29	10	PAOZZ	PAFZZ	PAFZZ	PAFZZ	D	.050	5940-00-115-5006	LUG, TERMINAL MS25036-133	96906	EA	2	2
29	11	PAOZZ	PAFZZ	PAFZZ	PAFZZ	D	.080	6145-00-578-6601	WIRE, ELECTRICAL MS0862-01-9	81349	FT	4	4
29	12	PAOZZ	PAOZZ	PAOZZ	PAFZZ	D	.008	5310-00-322-0135	NUT, HEX MS16203-43	96906	EA	8	8
29	13	PAOZZ	PAOZZ	PAFZZ	PAFZZ	D	.010	5310-00-680-6823	WASHER, LOCK MS35338-108	96906	EA	4	4
29	14	MFF	MFF	MFF	MFF				BUS BAR, NEUTRAL 71-4703	30554	EA	1	1
29	15	PAOZZ	PAOZZ	PAFZZ	PAFZZ	D	.050	5940-00-237-2704	LOAD TERMINAL L0 THROUGH L3 MS30347-6	30554	EA	4	4
29	16	MFF	MFF	MFF	MFF				BOARD, TERMINAL LOAD 70-4297	30554	EA	1	1

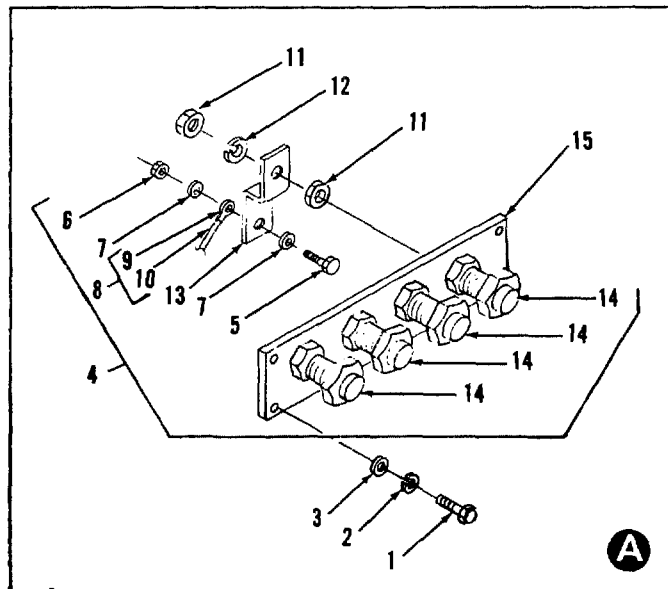
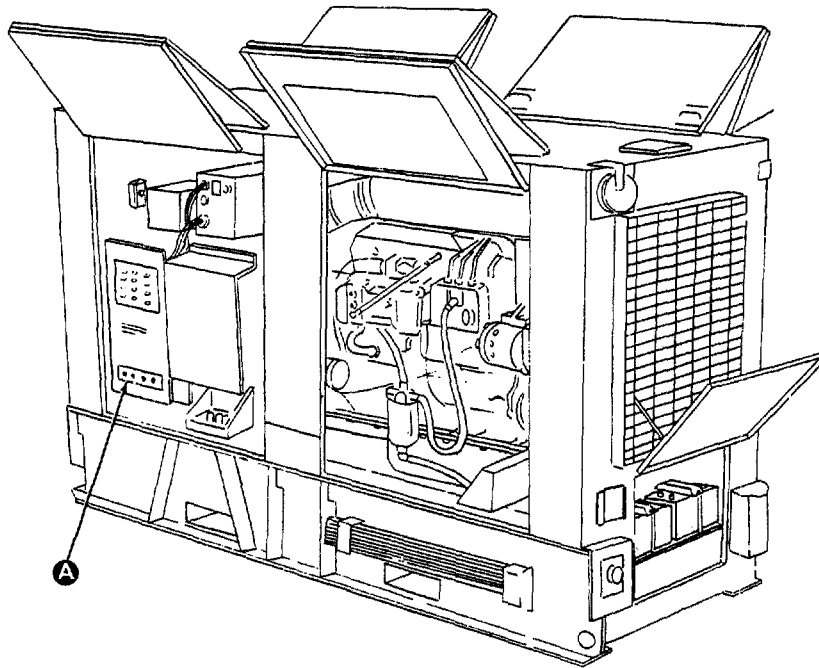

Figure 29. Load Terminal Board and Related Parts



SECTION II. REPAIR PARTS FOR ORGANIZATIONAL, INTERMEDIATE (FIELD)  
 (DIRECT AND GENERAL SUPPORT) AND DEPOT MAINTENANCE

(1) ILLUS- TRATION		(2) SMR CODE				(3) USMC		(4)	(5) DESCRIPTION		(6)	(7)	(8)
a	b	a	b	c	d	a	b	NATIONAL STOCK NUMBER	REF NUMBER & MFR CODE	USABLE ON CODE	U/M	QTY INC IN UNIT	USMC QTY PER EQUIP
FIG NO.	ITEM NO.	ARMY	AIR FORCE	NAVY	USMC	SSI	REPL FACTOR						
30									GROUP 04 - AC ELECTRICAL CONTROL SYSTEM				
30	1	PAOZZ	PAOZZ	PAFZZ	PAFZZ	D	.008	5305-00-068-0501	CONVENIENCE RECEPTACLE AND RELATED PARTS				
30	2	PAOZZ	PAOZZ	PAFZZ	PAFZZ	D	.010	5310-00-582-5965	SCREW, HEX HEAD MS90725-5	96906	EA	6	114
30	3	PAOZZ	PAOZZ	PAFZZ	PAFZZ	D	.010	5310-00-582-5965	WASHER, LOCK MS35338-44	96906	EA	6	26
30	4	PAOZZ	PAOZZ	PAFZZ	PAFZZ	D	.008	5305-00-036-6968	RECEPTACLE BOX ASSY 70-4101	30554	EA	1	1
30	5	PAOZZ	PAOZZ	PAFZZ	PAFZZ	D	.008	5305-00-036-6968	SCREW AND WASHER 69-662-18	30554	EA	10	103
30	6	PAOZZ	PAOZZ	PAFZZ	PAFZZ	D	.008	5305-00-036-6968	61-060641-40-0142B-0542B	78189	EA	10	103
30	7	PAOZZ	PAOZZ	PAFZZ	PAFZZ	D	.008	5305-00-036-6968	SCREW AND WASHER 69-662-4	30554	EA	4	60
30	8	PAOZZ	PAOZZ	PAFZZ	PAFZZ	D	.008	5305-00-036-6968	61-040741-40-0142B-0542B	78189	EA	4	60
30	9	PAOZZ	PAOZZ	PAFZZ	PAFZZ	D	.008	5310-00-836-3520	NUT AND WASHER 69-561-1	30554	EA	4	66
30	10	PAOZZ	PAOZZ	PAFZZ	PAFZZ	D	.008	5310-00-836-3520	511-041800-00	78189	EA	4	66
30	11	PAOZZ	PAOZZ	PAFZZ	PAFZZ	D	.008	5975-00-727-5153	STRAP, CABLE MS3367-4-9	96906	EA	2	239
30	12	PAOZZ	PAOZZ	PAFZZ	PAFZZ	D	.050	5940-00-143-4775	LUG, TERMINAL MS25036-156	96906	EA	6	9
30	13	PAOZZ	PAOZZ	PAFZZ	PAFZZ	D	.008	5970-00-543-1098	INSULATION 9034663	18876	FT	1	2
30	14	PAOZZ	PAOZZ	PAFZZ	PAFZZ	D	.080	6145-00-578-7514	WIRE, ELECTRICAL MS0862-12-9	81349	FT	3	58
30	15	PAOZZ	PAOZZ	PAFZZ	PAFZZ	D	.050	5935-00-853-3749	CONNECTOR, PLUG, J48 MS3102R18-5P	96906	EA	1	1
30	16	PAOZZ	PAOZZ	PAFZZ	PAFZZ	D	.008	5305-00-036-6972	COVER 70-4103	30554	EA	1	1
30	17	PAOZZ	PAOZZ	PAFZZ	PAFZZ	D	.008	5305-00-036-6972	SCREW AND WASHER 69-662-20	30554	EA	4	12
30	18	PAOZZ	PAOZZ	PAFZZ	PAFZZ	D	.008	5305-00-036-6972	61-060841-10-0142B- 0542B	78189	EA	4	12
30	19	PAOZZ	PAOZZ	PAFZZ	PAFZZ	D	.008	5310-00-063-7360	NUT AND WASHER 69-561-2	30554	EA	8	73
30	20	PAOZZ	PAOZZ	PAFZZ	PAFZZ	D	.008	5310-00-063-7360	511-061800-00	78189	EA	8	73
30	21	PAOZZ	PAOZZ	PAFZZ	PAFZZ	D	.008	5975-00-417-0543	COVER A9000	08556	EA	1	1
30	22	PAOZZ	PAOZZ	PAFZZ	PAFZZ	D	.008	5305-00-958-5453	SCREW, PAN HEAD MS35190-236	96906	EA	1	1
30	23	PAOZZ	PAOZZ	PAFZZ	PAFZZ	D	.040	5330-00-240-0834	GASKET, RECEPTACLE COVER 69-669	30554	EA	1	1
30	24	PAOZZ	PAOZZ	PAFZZ	PAFZZ	D	.050	5935-01-012-3080	RECEPTACLE, DUPLEX, J55 69-691	30554	EA	1	1
30	25	PAOZZ	PAOZZ	PAFZZ	PAFZZ	D	.050	5935-01-012-3080	WC596/12-4	81348	EA	1	1
30	26	PAOZZ	PAOZZ	PAFZZ	PAFZZ	D	.050	5925-00-686-3301	CIRCUIT BREAKER, CB3 MS25244-15	96906	EA	1	1
30	27	MDO	MDO	MDO	MDO				PLATE, IDENTIFICATION 70-4104	30554	EA	1	1
30	28	XB	XB	XB	XB				CHASSIS 70-4102	30554	EA	1	1

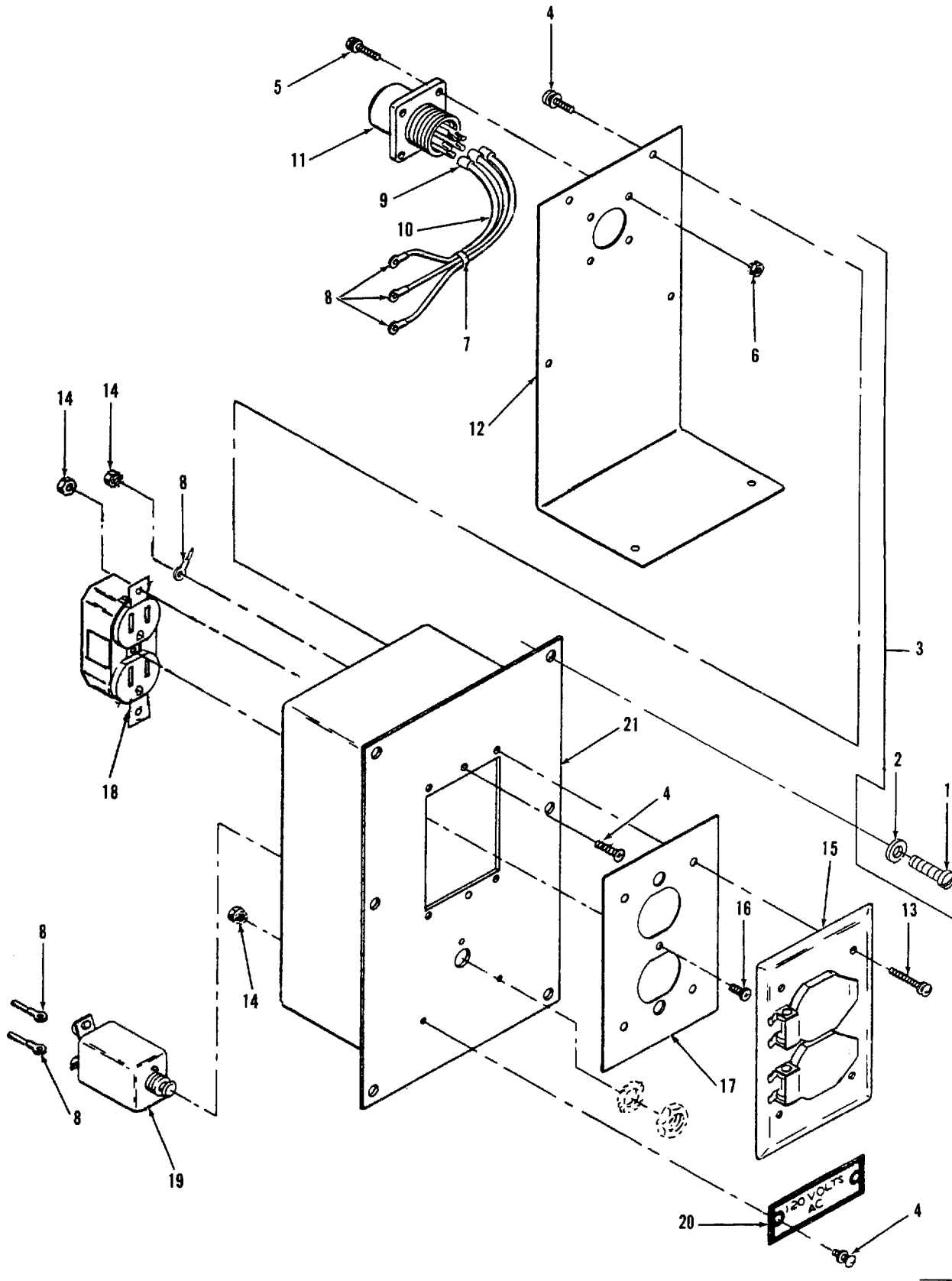

Figure 30. Convenience Receptacle and Related Parts

SECTION II. REPAIR PARTS FOR ORGANIZATIONAL, INTERMEDIATE (FIELD)  
 (DIRECT AND GENERAL SUPPORT) AND DEPOT MAINTENANCE

(1) ILLUS- TRATION		(2) SMR CODE				(3) USMC		(4)	(5) DESCRIPTION		(6)	(7)	(8)
a	b	a	b	c	d	a	b	NATIONAL STOCK NUMBER	REF NUMBER & MFR CODE	USABLE ON CODE	U/M	QTY INC IN UNIT	USMC QTY PER EQUIP
FIG NO.	ITEM NO.	ARMY	AIR FORCE	NAVY	USMC	SSI	REPL FACTOR						
									GROUP 04 - AC ELECTRICAL CONTROL SYSTEM				
31		AHF	AFP	AHF	AHF				CURRENT TRANSFORMER ASSEMBLY 71-4472 30554		EA	1	1
31	1	PAFZZ	PAFZZ	PAHZZ	PAHZZ	D	.008	5305-00-038-3148	SCREW AND WASHER 69-662-51 30554 61-101041-40-0142B-0542B 78189		EA	12	24
31	2	PAFZZ	PAFZZ	PAHZZ	PAHZZ	D	.010	5310-00-809-8546	WASHER, FLAT MS27183-8 96906		EA	28	26
31	3	PAFZZ	PAFZZ	PAHZZ	PAHZZ	D	.008	5310-00-052-3632	NUT AND WASHER 69-561-3 30554 511-081800-00 78189		EA	8	73
31	4	PAFZZ	PAFZZ	PAHZZ	PAHZZ		.009	5950-00-206-1466	TRANSFORMER, INSTRUMENT, CT1, CT2, CT3 70-4084 30554 51-464-1 12670		EA	3	3
31	5	PAFZZ	PAFZZ	PAHZZ	PAHZZ	D	.008	5305-00-036-6906	SCREW AND WASHER 69-662-30 30554 61-100841-40-0142B- 0542B 78189		EA	16	98
31	6	PAFZZ	PAFZZ	PAHZZ	PAHZZ		.009	5950-00-206-1516	TRANSFORMER, CURRENT, CT5, CT6 70-4086 30554 00000-4922 93568		EA	2	2
31	7	PAFZZ	PAFZZ	PAHZZ	PAHZZ		.009	5950-00-208-1819	TRANSFORMER, CURRENT, CT4 70-4067 30554 00000-4921 93568		EA	1	1
31	8	PAFZZ	PAFZZ	PAHZZ	PAHZZ	D	.008	5305-00-984-6200	SCREW, PAN HEAD MS35206-252 96906		EA	2	2
31	9	PAFZZ	PAFZZ	PAHZZ	PAHZZ		.009	5950-00-206-1496	TRANSFORMER, CROSS CURRENT, CT7 70-4085 30554 6-400/1 12670		EA	1	1
31	10	XB	XB	XB	XB				BRACKET, TRANSFORMER MOUNTING 71-4775 30554		EA	2	2
31	11	PAFZZ	PAFZZ	PAHZZ	PAHZZ	D	.050	5940-00-283-5280	LUG, TERMINAL MS25036-106 96906		EA	2	268
31	12	PAFZZ	PAFZZ	PAHZZ	PAHZZ	D	.008	6150-00-519-2714	JUMPER, TERMINAL BOARD 69-651-2 30554 601J 75382		EA	2	17
31	13	PAFZZ	PAFZZ	PAHZZ	PAHZZ	D	.008	5305-00-038-3145	SCREW AND WASHER 69-662-37 30554 61-081241-40-0142B-0542B 78189		EA	2	12
31	14	PAFZZ	PAFZZ	PAHZZ	PAHZZ	D	.023	5940-00-983-6084	BLOCK, TERMINAL, TB2 38TB-6 81349		EA	1	1
31	15	XB	XB	XB	XB				BRACKET, CURRENT TRANSFORMER 71-4404 30554		EA	1	1

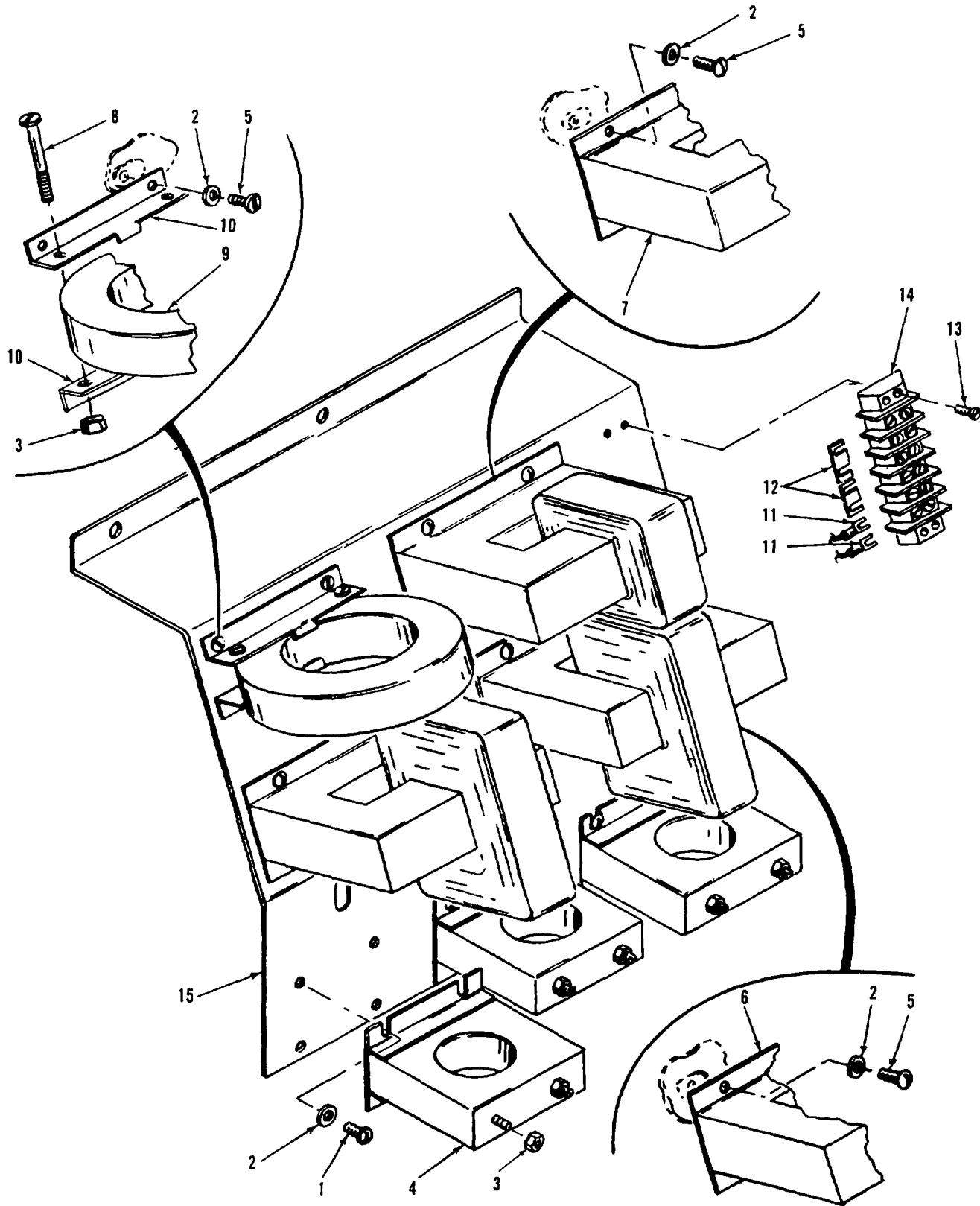

Figure 31. Current Transformer Assembly

SECTION II. REPAIR PARTS FOR ORGANIZATIONAL, INTERMEDIATE (FIELD)  
 (DIRECT AND GENERAL SUPPORT) AND DEPOT MAINTENANCE

(1) ILLUS- TRATION		(2) SMR CODE				(3) USMC		(4)	(5) DESCRIPTION		(6)	(7)	(8)
a	b	a	b	c	d	a	b	NATIONAL STOCK NUMBER	REF NUMBER & MFR CODE	USABLE ON CODE	U/M	QTY INC IN UNIT	USMC QTY PER EQUIP
FIG NO.	ITEM NO.	ARMY	AIR FORCE	NAVY	USMC	SSI	REPL FACTOR						
32									GROUP 04 - AC ELECTRICAL CONTROL SYSTEM				
32	1	PAFZZ	PAFZZ	PAFZZ	PAFZZ	D	.008	5305-00-038-3148	LOAD MEASURING UNIT AND RELATED PARTS				
32	2	PAFZZ	PAFZZ	PAFZZ	PAFZZ	D	.008	5310-00-094-3421	SCREW AND WASHER 69-662-51 61-101041-40-0142B- 0542B	30554 78189	EA	4	24
32	3	PAFFF	PAFFF	PAFFF	PAFFF		.250	6115-00-188-5333	NUT AND WASHER 69-561-4 511-101800-00	30554 78189	EA	4	95
32	4	MDO	MDO	MDO	MDO				LOAD MEASURING UNIT, A8 69-785 69-500 REV C	30554 12670	EA	1	1
32	5	PAFZZ	PAFZZ	PAFZZ	PAFZZ	D	.008	5310-00-934-9747	PLATE, IDENTIFICATION 69-506	30554	EA	1	1
32	6	PAFZZ	PAFZZ	PAFZZ	PAFZZ	D	.010	5310-00-045-4007	NUT, HEX MS35649-262	96906	EA	10	10
32	7	PAFZZ	PAFZZ	PAFZZ	PAFZZ	D	.010	5310-00-082-1404	WASHER, LOCK MS35338-41	96906	EA	10	22
32	8	XB	XB	XB	XB				WASHER, FLAT MS27183-6	96906	EA	14	14
32	9	PAFZZ	PAFZZ	PAFZZ	PAFZZ	D	.008	5305-00-622-9475	COVER 69-503	30554	EA	1	1
32	10	PAFZZ	PAFZZ	PAFZZ	PAFZZ	D	.010	5310-00-045-3299	SCREW, PAN HEAD MS35265-41	96906	EA	4	4
32	11	APF	APF	APF	APF				WASHER, LOCK MS35338-42	96906	EA	5	9
32	12	PAFZZ	PAFZZ	PAFZZ	PAFZZ	D	.050	5935-00-367-7625	WIRING HARNESS, A8A6 69-511 04306-8074	30554 93568	EA	1	1
32	13	PAFZZ	PAFZZ	PAFZZ	PAFZZ	D	.008	5975-00-156-3253	CONNECTOR, RECEPTACLE, A8 A87 69-502-2	30554	EA	1	1
32	14	PAFZZ	PAFZZ	PAFZZ	PAFZZ	D	.008	5970-00-903-8733	STRAP, CABLE MS3367-2-9	96906	EA	1	1
32	15	PAFZZ	PAFZZ	PAFZZ	PAFZZ	D	.080	6145-00-643-0647	SLEEVING, INSULATION M23053/5-203C	81349	FT	1	1
32	16	PAFZZ	PAFZZ	PAFZZ	PAFZZ	D	.008	5305-00-582-5807	WIRE, ELECTRICAL M16878/2-20-9	81349	FT	8	8
32	17	MOO	MOO	MOO	MOO				SCREW, PAN HEAD MS35265-28	96906	EA	2	2
32	18	PAFZZ	PAFZZ	PAFZZ	PAFZZ	D	.008	5305-00-069-5122	BRACKET 69-504	30554	EA	1	1
32	19	PAFZZ	PAFZZ	PAFZZ	PAFZZ	D	.008	5310-00-934-9757	SCREW, PAN HEAD MS35265-55	96906	EA	1	1
32	20	PAFZZ	PAFZZ	PAFZZ	PAFZZ	D	.010	5310-00-765-3197	NUT, HEX MS35649-282	96906	EA	1	5
32	21	PAFZZ	PAFZZ	PAFZZ	PAFZZ	D	.010	5310-00-991-2949	WASHER, FLAT MS27183-41	96906	EA	1	13
32	22	PAFZZ	PAFZZ	PAFZZ	PAFZZ		.050	5905-00-642-5025	WASHER, FLAT NASS49F8	80205	EA	3	3
32	23	MOO	MOO	MOO	MOO				RESISTOR, ADJUSTABLE 10A500 69-505	63743 30554	EA	1	1
32	24	PAFZZ	PAFZZ	PAFZZ	PAFZZ		.050	5961-00-998-6947	TUBE MIL-P-79 FORM TM TYPE B	81349	EA	4	4
32	25	PAFZZ	PAFZZ	PAFZZ	PAFZZ		.020	5950-00-327-9625	RECTIFIER, SILICON 69-512 JAN1N4385	30554 81349	EA	6	6
32	26	XB	XB	XB	XB				TRANSFORMER ASSY, A8T1 69-508 04306-8072	30554 93568	EA	1	1
									PLATE, MOUNTING 69-507	30554	EA	1	1

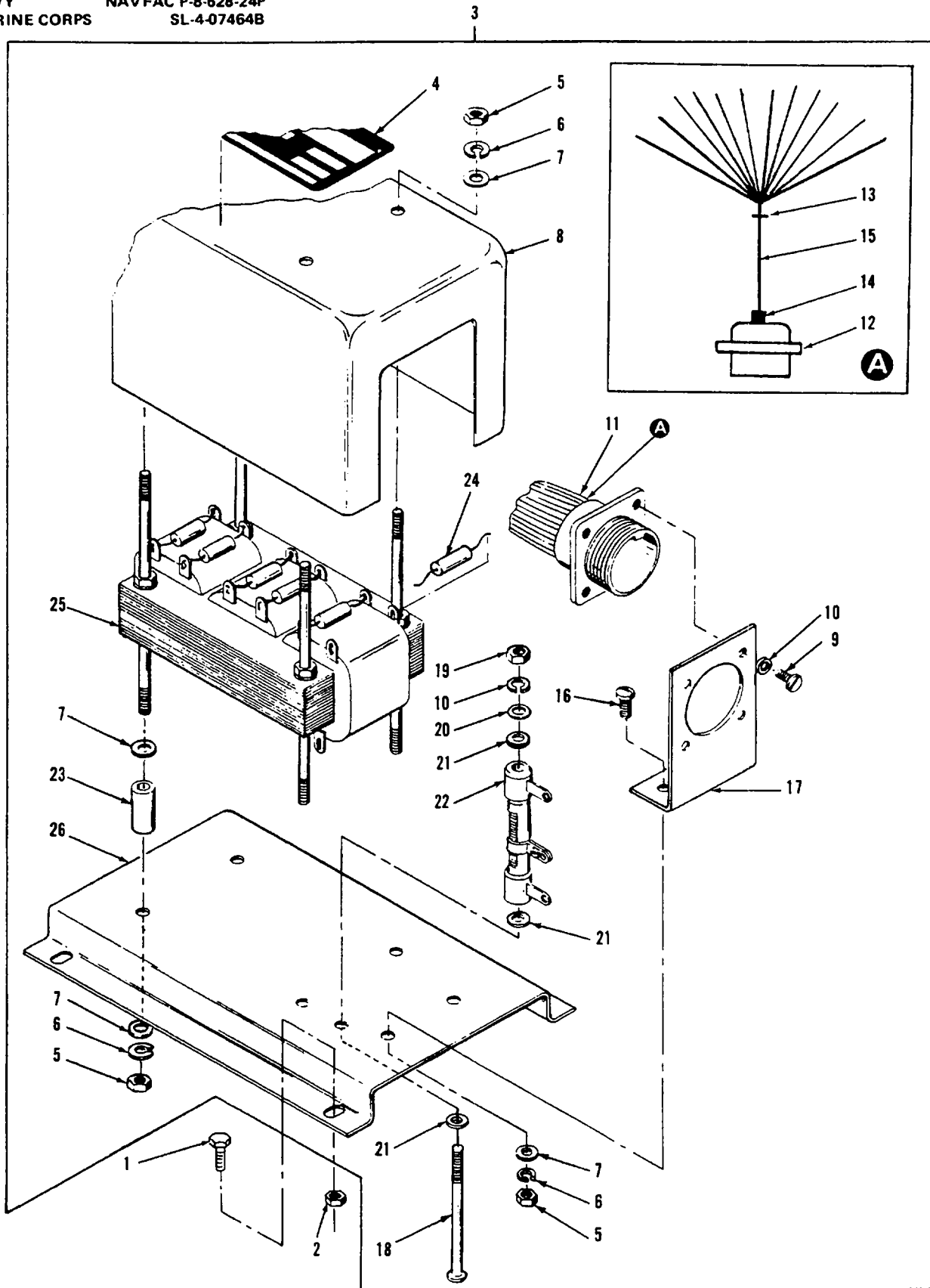

Figure 32. Load Measuring Unit and Related Parts

SECTION II. REPAIR PARTS FOR ORGANIZATIONAL, INTERMEDIATE (FIELD)  
 (DIRECT AND GENERAL SUPPORT) AND DEPOT MAINTENANCE

(1) ILLUS- TRATION		(2) SMR CODE				(3) USMC		(4)	(5) DESCRIPTION		(6)	(7)	(8)
a	b	a	b	c	d	a	b	NATIONAL STOCK NUMBER	REF NUMBER & MFR CODE	USABLE ON CODE	U/M	QTY INC IN UNIT	USMC QTY PER EQUIP
FIG NO.	ITEM NO.	ARMY	AIR FORCE	NAVY	USMC	SSI	REPL FACTOR						
33									GROUP 04 - AC ELECTRICAL CONTROL SYSTEM				
33	1	PAOZZ	PAOZZ	PAFZZ	PAFZZ	D	.008	5305-00-269-3213	AC ELECTRICAL WIRING HARNESS SCREW, HEX HEAD MS90725-62	96906	EA	1	17
33	2	PAOZZ	PAOZZ	PAFZZ	PAFZZ	D	.010	5310-00-080-6004	WASHER, FLAT MS27183-14	96906	EA	3	43
33	3	PAOZZ	PAOZZ	PAFZZ	PAFZZ	D	.008	5310-00-483-8790	NUT MS17829-6C	96906	EA	3	25
33	4	PAOZZ	PAOZZ	PAFZZ	PAFZZ	D	.008	5305-00-269-3214	SCREW MS90725-64	96906	EA	3	4
33	5	PAOZZ	PAOZZ	PAFZZ	PAFZZ	D	.010	5310-00-637-9541	WASHER MS35338-46	96906	EA	3	40
33	6	XB	XB	XB	XB				EXTENDER, CIRCUIT BREAKER TERMINAL 76-4171	30554	EA	3	3
33	7	AFF	AFF	AFF	AFF				WIRING HARNESS, RELAY BOX TO CONTROL PANEL 79-4504	30554	EA	1	1
33	8	PAOZZ	PAFZZ	PAFZZ	PAFZZ	D	.050	5935-00-723-5281	CONNECTOR, PLUG, P1 MS3106R36-7S 3450W36-7S	96906	EA	1	2
33	9	PAOZZ	PAFZZ	PAFZZ	PAFZZ	D	.003	5340-00-823-5322	PLUG, END SEAL MS25251-16	96906	EA	14	82
33	10	PAOZZ	PAFZZ	PAFZZ	PAFZZ	D	.050	5935-00-846-5602	CONNECTOR, PLUG, P2 MS3106R36-7P	96906	EA	1	1
33	11	PAOZZ	PAOZZ	PAFZZ	PAFZZ	D	.008	5975-00-074-2072	STRAP, TIE DOWN MS3367-1-9	96906	EA	14	344
33	12	PAOZZ	PAFZZ	PAFZZ	PAFZZ	D	.080	6145-00-578-6605	WIRE, ELECTRICAL MS0862-16-9	81349	FT	4	1178
33	13	PAOZZ	PAFZZ	PAFZZ	PAFZZ			5975-00-944-1499	STRAP, TIE DOWN MS3368-1-9A	96906	EA	1	1
33	14	PAOZZ	PAOZZ	PAFZZ	PAFZZ	D	.008	5340-00-809-1494	CLAMP MS21333-105	96906	EA	1	1
33	15	AFF	AFF	AFF	AFF				WIRING HARNESS, RELAY BOX TO RECONNECTION PANEL 76-4216	30554	EA	1	1
33	16	PAOZZ	PAFZZ	PAFZZ	PAFZZ	D	.050	5935-00-851-9080	CONNECTOR, PLUG, P10 MS3106R32-7S	96906	EA	1	1
33	17	PAOZZ	PAFZZ	PAFZZ	PAFZZ	D	.003	5340-00-823-5322	PLUG, END SEAL MS25251-16	96906	EA	28	82
33	18	PAOZZ	PAFZZ	PAFZZ	PAFZZ	D	.003	5935-00-565-9503	PLUG, END SEAL MS25251-12	96906	EA	4	7
33	19	PAOZZ	PAFZZ	PAFZZ	PAFZZ	D	.050	5935-00-805-4992	CONNECTOR, PLUG, P48, P61 MS3106R18-5S	96906	PEA	2	2
33	20	PAOZZ	PAFZZ	PAFZZ	PAFZZ	D	.060	5935-00-725-8233	CONNECTOR, PLUG, P41 MS3106R20-29S	96906	EA	1	2
33	21	PAOZZ	PAFZZ	PAFZZ	PAFZZ	D	.050	5935-00-814-9781	CONNECTOR, PLUG, P13 MS3106R22-14S	96906	EA	1	1
33	22	PAOZZ	PAFZZ	PAFZZ	PAFZZ	D	.050	5940-00-143-4793	LUG, TERMINAL MS25036-110	96906	EA	12	12

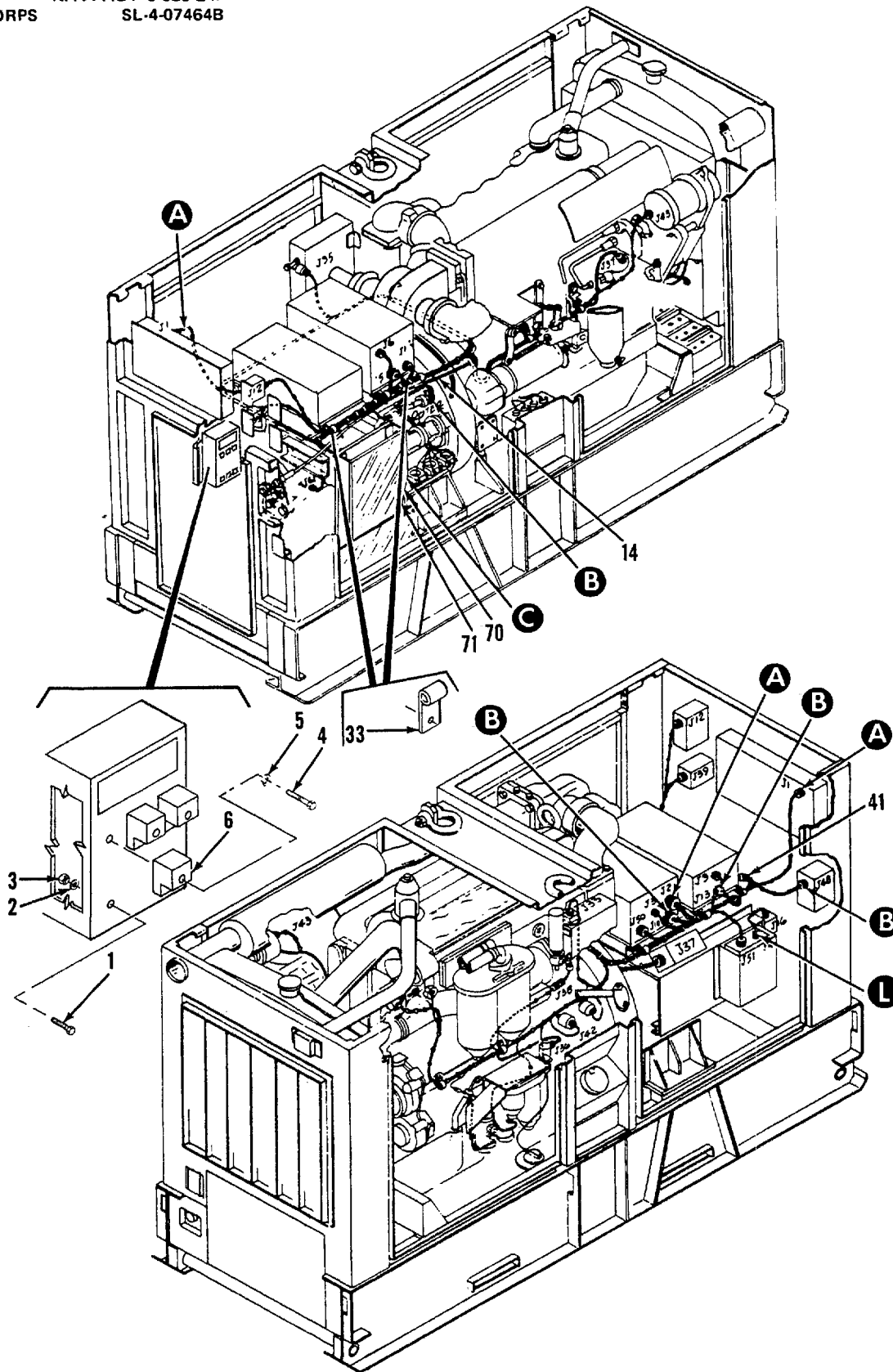

Figure 33. AC Electrical Wiring Harness (Sheet 1 of 4)



SECTION II. REPAIR PARTS FOR ORGANIZATIONAL, INTERMEDIATE (FIELD)  
 (DIRECT AND GENERAL SUPPORT) AND DEPOT MAINTENANCE

(1) ILLUS- TRATION		(2) SMR CODE				(3) USMC		(4)	(5) DESCRIPTION		(6)	(7)	(8)
a	b	a	b	c	d	a	b	NATIONAL STOCK NUMBER	REF NUMBER & MFR CODE	USABLE ON CODE	U/M	QTY INC IN UNIT	USMC QTY PER EQUIP
FIG NO.	ITEM NO.	ARMY	AIR FORCE	NAVY	USMC	SSI	REPL FACTOR						
									GROUP 04 - AC ELECTRICAL CONTROL SYSTEM - CONTINUED				
									AC ELECTRICAL WIRING HARNESSES - CONTINUED				
33	23	PAOZZ	PAFZZ	PAFZZ	PAFZZ	D	.050	5940-00-143-4780	LUG, TERMINAL MS25036-108	96906	EA	2	35
33	24	PAOZZ	PAFZZ	PAFZZ	PAFZZ	D	.050	5940-00-660-3633	LUG, TERMINAL MS25036-155	96906	EA	10	10
33	25	PAOZZ	PAFZZ	PAFZZ	PAFZZ	D	.050	5940-00-283-5280	LUG, TERMINAL MS25036-106	96906	EA	10	268
33	26	PAOZZ	PAFZZ	PAFZZ	PAFZZ	D	.050	5940-00-682-2445	LUG, TERMINAL MS25036-158	96906	EA	1	4
33	27	PAOZZ	PAFZZ	PAFZZ	PAFZZ	D	.050	5940-00-143-4774	LUG, TERMINAL MS25036-153	96906	EA	1	31
33	28	PAOZZ	PAFZZ	PAFZZ	PAFZZ	D	.080	6145-00-578-6605	WIRE, ELECTRICAL MS0862-16-9	81349	FT	200	1178
33	29	PAOZZ	PAFZZ	PAFZZ	PAFZZ	D	.080	6145-00-578-7514	WIRE, ELECTRICAL MS0862-12-9	81349	FT	200	200
33	30	PAOZZ	PAFZZ	PAFZZ	PAFZZ	D	.008	5975-00-094-2072	STRAP, TIE DOWN MS3367-1-9	96906	EA	14	344
33	31	PAOZZ	PAFZZ	PAFZZ	PAFZZ	D	.008	5975-00-727-5153	STRAP, TIE DOWN MS3367-4-9	96906	EA	38	239
33	32	PAOZZ	PAFZZ	PAFZZ	PAFZZ			5975-00-944-1499	BAND, MARKER MS3368-1-9A	96906	EA	1	1
33	33	PAOZZ	PAOZZ	PAFZZ	PAFZZ	D	.008	5340-00-809-1500	CLAMP MS21333-107	96906	EA	2	2
33	34	PAOZZ	PAOZZ	PAFZZ	PAFZZ	D	.008	5305-00-036-6906	SCREW 69-662-50 61-100841-40-0142B- 0542B	30554 78189	BA	3	98
33	35	PAOZZ	PAOZZ	PAFZZ	PAFZZ	D	.013	5340-00-922-6300	CLAMP MS21333-77	96906	EA	1	1
33	36	PAOZZ	PAOZZ	PAFZZ	PAFZZ	D	.008	5310-00-094-3421	NUT 69-561-4 511-101800-00	30554 78189	EA	3	95
33	37	XB	XB	XB	XB				INSULATION 71-4786-02	30554	EA	2	2
33	38	XB	XB	XB	XB				INSULATION 71-4786-03	30554	EA	1	2
33	39	PAOZZ	PAOZZ	PAFZZ	PAFZZ	D	.013	5340-01-062-6748	CLAMP 76-4133	30554	EA	1	1
33	40	MOO	MOO	MOO	MOO				BRACKET 76-4134	30554	EA	1	1
33	41	PAOZZ	PAOZZ	PAFZZ	PAFZZ	D	.008	5975-00-074-2072	STRAP, TIE DOWN MS3367-1-9	96906	EA	1	344
33	42	AFF	AFF	AFF	AFF				CABLE ASSY 71-4745-01	30554	EA	1	1
33	43	PAOZZ	PAFZZ	PAFZZ	PAFZZ	D	.050	5940-00-237-2693	LUG, TERMINAL 71-4878-01	30554	EA	1	2
33	44	PAOZZ	PAFZZ	PAFZZ	PAFZZ	D	.050	5940-00-114-1321	LUG, TERMINAL MS25036-141	96906	EA	1	10
33	45	PAOZZ	PAFZZ	PAFZZ	PAFZZ	D	.080	6145-00-195-5602	WIRE, ELECTRICAL MS0862-04-9	81349	FT	4	22

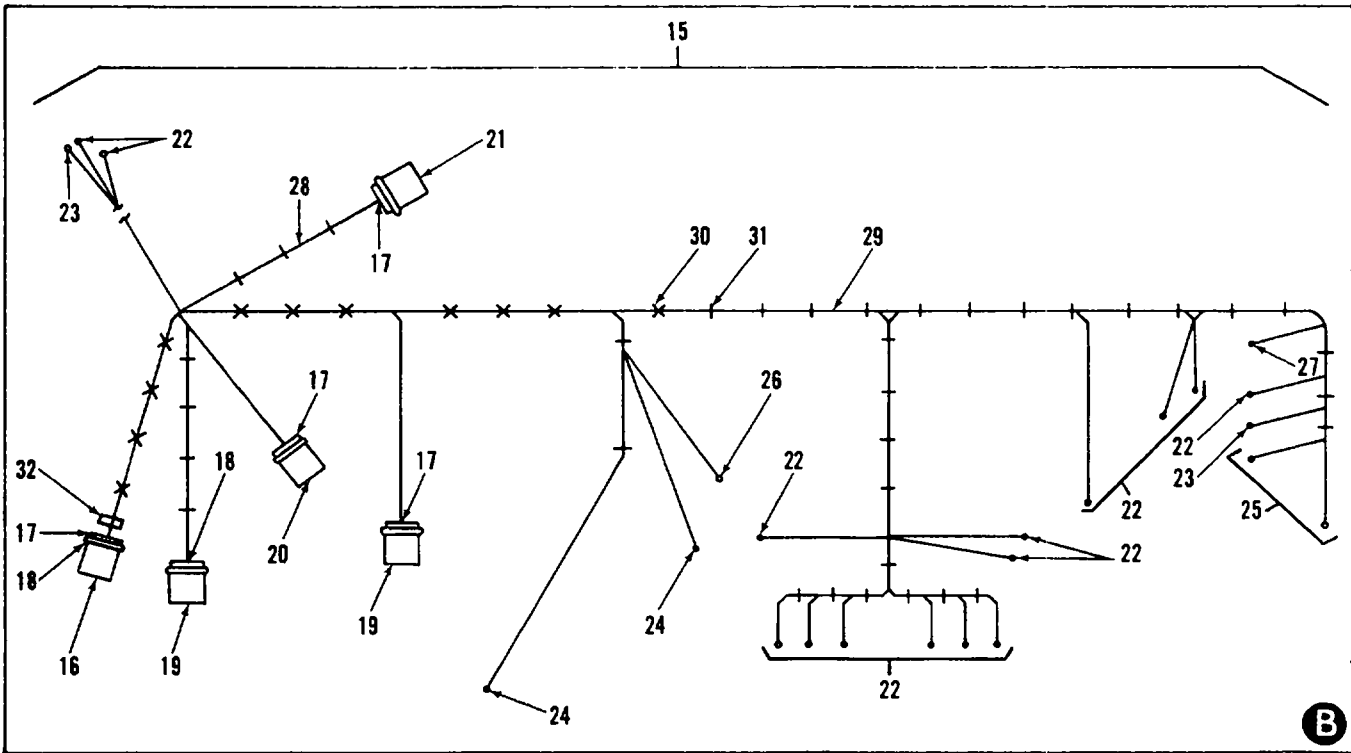
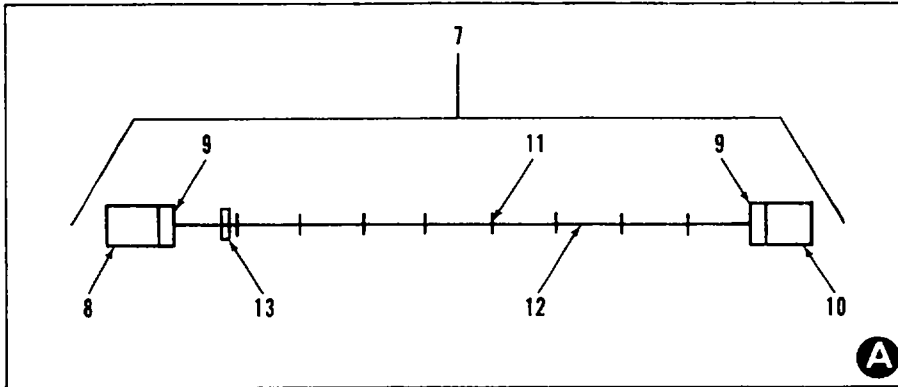

Figure 33. AC Electrical Wiring Harness (Sheet 2 of 4)

SECTION II. REPAIR PARTS FOR ORGANIZATIONAL, INTERMEDIATE (FIELD)  
 (DIRECT AND GENERAL SUPPORT) AND DEPOT MAINTENANCE

(1) ILLUS- TRATION		(2) SMR CODE				(3) USMC		(4)	(5) DESCRIPTION		(6)	(7)	(8)
a	b	a	b	c	d	a	b	NATIONAL STOCK NUMBER	REF NUMBER & MFR CODE	USABLE ON CODE	U/M	QTY INC IN UNIT	USMC QTY PER EQUIP
FIG NO.	ITEM NO.	ARMY	AIR FORCE	NAVY	USMC	SSI	REPL FACTOR						
33									GROUP 04 - AC ELECTRICAL CONTROL SYSTEM - CONTINUED				
									AC ELECTRICAL WIRING HARNESSES - CONTINUED				
33	46	APP	APP	APP	APP				CABLE ASSY 76-4132-01	30554	EA	1	1
33	47	PAOZZ	PAFZZ	PAFZZ	PAFZZ	D	.050	5940-00-114-1320	LUG, TERMINAL MS25036-140	96906	EA	1	5
33	48	PAOZZ	PAFZZ	PAFZZ	PAFZZ	D	.050	5940-00-237-2693	LUG, TERMINAL 71-4878-01	30554	EA	1	3
33	49	PAOZZ	PAFZZ	PAFZZ	PAFZZ	D	.080	6145-00-195-5602	WIRE, ELECTRICAL MS0862-04-9	81349	FT	4	22
33	50	APP	APP	APP	APP				CABLE ASSY 76-4132-02	30554	EA	1	2
33	51	PAOZZ	PAFZZ	PAFZZ	PAFZZ	D	.050	5940-00-114-1320	LUG, TERMINAL MS25036-140	96906	EA	1	5
33	52	PAOZZ	PAFZZ	PAFZZ	PAFZZ	D	.050	5940-00-237-2693	LUG, TERMINAL 71-4878-01	30554	EA	1	3
33	53	PAOZZ	PAFZZ	PAFZZ	PAFZZ	D	.080	6145-00-195-5602	WIRE, ELECTRICAL MS0862-04-9	81349	FT	4	22
33	54	APP	APP	APP	APP				CABLE ASSY 76-4132-03	30554	EA	1	1
33	55	PAOZZ	PAFZZ	PAFZZ	PAFZZ	D	.050	5940-00-114-1320	LUG, TERMINAL MS25036-140	96906	EA	1	5
33	56	PAOZZ	PAFZZ	PAFZZ	PAFZZ	D	.050	5940-00-237-2693	LUG, TERMINAL 71-4878-01	30554	EA	1	3
33	57	PAOZZ	PAFZZ	PAFZZ	PAFZZ	D	.080	6145-00-195-5602	WIRE, ELECTRICAL MS0862-04-9	81349	FT	4	22
33	58	APP	APP	APP	APP				CABLE ASSY 76-4132-04	30554	EA	1	1
33	59	PAOZZ	PAFZZ	PAFZZ	PAFZZ	D	.050	5940-00-114-1320	LUG, TERMINAL MS25036-140	96906	EA	1	5
33	60	PAOZZ	PAFZZ	PAFZZ	PAFZZ	D	.050	5940-00-114-1321	LUG, TERMINAL MS25036-141	96906	EA	1	10
33	61	PAOZZ	PAFZZ	PAFZZ	PAFZZ	D	.080	6145-00-195-5602	WIRE, ELECTRICAL MS0862-04-9	81349	FT	1	22
33	62	APP	APP	APP	APP				CABLE ASSY 76-4132-05	30554	EA	1	1
33	63	PAOZZ	PAFZZ	PAFZZ	PAFZZ	D	.050	5940-00-114-1320	LUG, TERMINAL MS25036-140	96906	EA	1	5
33	64	PAOZZ	PAFZZ	PAFZZ	PAFZZ	D	.050	5940-00-114-1321	LUG, TERMINAL MS25036-141	96906	EA	1	10
33	65	PAOZZ	PAFZZ	PAFZZ	PAFZZ	D	.080	6145-00-195-5602	WIRE, ELECTRICAL MS0862-04-9	81349	FT	3	22
33	66	APP	APP	APP	APP				CABLE ASSY 76-4132-06	30554	EA	1	1
33	67	PAOZZ	PAFZZ	PAFZZ	PAFZZ	D	.050	5940-00-114-1320	LUG, TERMINAL MS25036-140	96906	EA	1	5
33	68	PAOZZ	PAFZZ	PAFZZ	PAFZZ	D	.050	5940-00-114-1321	LUG, TERMINAL MS25036-141	96906	EA	1	10
33	69	PAOZZ	PAFZZ	PAFZZ	PAFZZ	D	.080	6145-00-195-5602	WIRE, ELECTRICAL MS0862-04-09	81349	FT	3	22

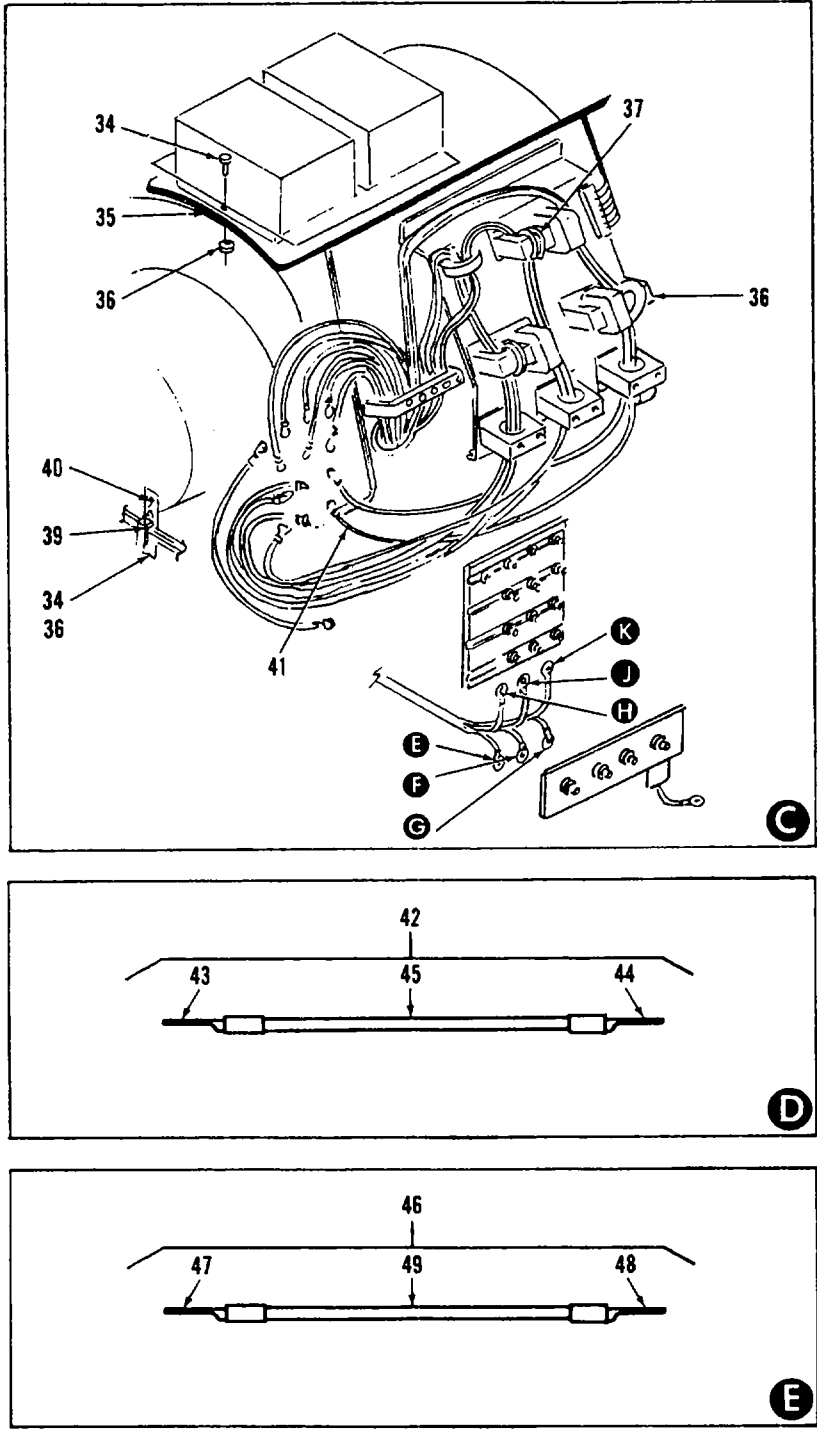

Figure 33. AC Electrical Wiring Harness (Sheet 3 of 4)

SECTION II. REPAIR PARTS FOR ORGANIZATIONAL, INTERMEDIATE (FIELD)  
 (DIRECT AND GENERAL SUPPORT) AND DEPOT MAINTENANCE

(1) ILLUS- TRATION		(2) SMR CODE				(3) USMC		(4)	(5) DESCRIPTION		(6)	(7)	(8)
a	b	a	b	c	d	a	b	NATIONAL STOCK NUMBER	REF NUMBER & MFR CODE	USABLE ON CODE	U/M	QTY INC IN UNIT	USMC QTY PER EQUIP
FIG NO.	ITEM NO.	ARMY	AIR FORCE	NAVY	USMC	SSI	REPL FACTOR						
33									GROUP 04 - AC ELECTRICAL CONTROL SYSTEM - CONTINUED				
33	70	XB	XB	XB	XB				AC ELECTRICAL WIRING HARNESSES - CONTINUED				
33	71	XB	XB	XB	XB				INSULATION 71-4786-01	30354	EA	1	1
33	72	AFO	AFO	AFF	AFF			6115-00-148-5724	INSULATION 71-4786-04	30354	EA	1	1
33	73	PAOZZ	PAFZZ	PAFZZ	PAFZZ	D	.050	5935-00-725-8233	WIRING HARNESS 70-4308	30354	EA	1	1
33	74	PAOZZ	PAFZZ	PAFZZ	PAFZZ	D	.003	5935-00-725-8233	CONNECTOR, PLUG, P4 MS3106R20-29S	96906	EA	10	12
33	75	PAOZZ	PAFZZ	PAFZZ	PAFZZ	D	.003	5340-00-823-5322	PLUG, END SEAL MS25231-16	96906	EA	10	82
33	76	PAOZZ	PAFZZ	PAFZZ	PAFZZ	D	.050	5935-00-752-2770	CONNECTOR, PLUG, ANGLE, P16 MS3108R20-29S	96906	EA	1	12
33	77	PAOZZ	PAFZZ	PAFZZ	PAFZZ	D	.008	5935-00-223-0572	CLAMP MS3057-12A	96906	EA	1	1
33	78	PAOZZ	PAFZZ	PAFZZ	PAFZZ	D	.006	5935-00-598-5416	BUSHING MS3420-12	96906	EA	1	1
33	79	PAOZZ	PAFZZ	PAFZZ	PAFZZ	D	.080	6145-00-578-6605	WIRE, ELECTRICAL MS086/2-16-9	81349	FT	2	1178
33	80	PAOZZ	PAFZZ	PAFZZ	PAFZZ	D	.008	5975-00-074-2072	STRAP, TIE DOWN MS3367-1-9	96906	EA	3	344
33	80	PAOZZ	PAFZZ	PAFZZ	PAFZZ			9905-00-893-3570	BAND, MARKER MIL-B-43436/1-3	81349	EA	1	1

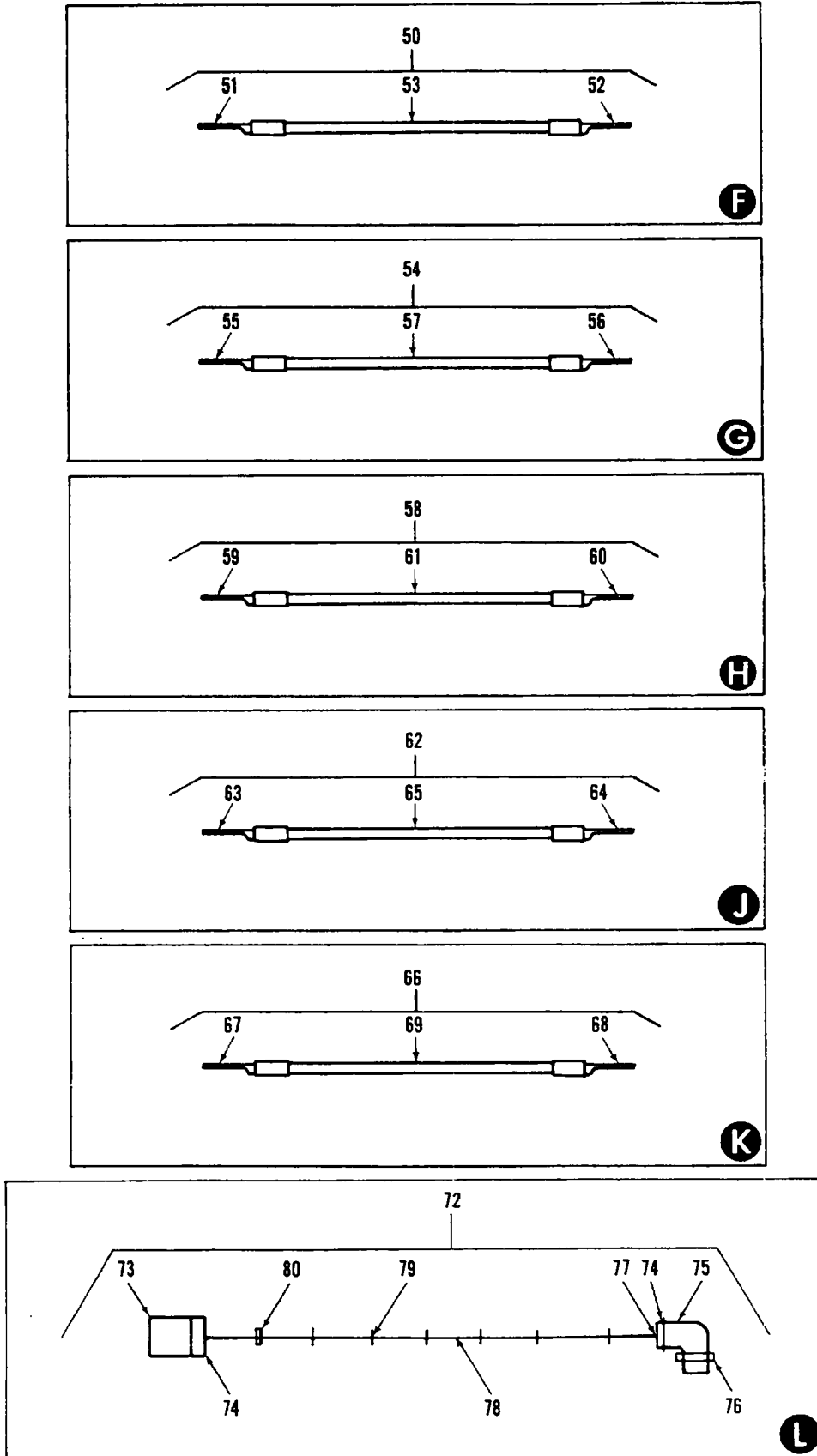

Figure 33. AC Electrical Wiring Harness (Sheet 4 of 4)

SECTION II. REPAIR PARTS FOR ORGANIZATIONAL, INTERMEDIATE (FIELD)  
 (DIRECT AND GENERAL SUPPORT) AND DEPOT MAINTENANCE

(1) ILLUS- TRATION		(2) SMR CODE				(3) USMC		(4)	(5) DESCRIPTION USABLE ON		(6)	(7) QTY INC IN	(8) USMC QTY PER EQUIP
a	b	a	b	c	d	a	b	NATIONAL STOCK NUMBER	REF NUMBER & MFR CODE	CODE	U/M	UNIT	EQUIP
FIG NO.	ITEM NO.	ARMY	AIR FORCE	NAVY	USMC	SSI	REPL FACTOR						
									GROUP 05 - FUEL SYSTEM				
									FUEL FILTER AND PUMP ASSEMBLY AND RELATED PARTS				
34	1	AOO	AOO	APF	APF				FUEL FILTER AND PUMP ASSY 71-4471	30554	EA	1	1
34	2	PAOZZ	PAOZZ	PAFZZ	PAFZZ	D	.006	5310-00-245-3419	ELBOW MS20822-6	96906	EA	1	3
34	3	PAOZZ	PAOZZ	PAFZZ	PAFZZ		.030	4810-00-216-1849	VALVE, SOLENOID 69-787-2 VSL8720 6x322	30554 81978 73212	EA	1	1
34	4	PAOZZ	PAOZZ	PAFZZ	PAFZZ	D	.008	4730-00-188-3513	PLUG, SQUARE HEAD MS20913-2	96906	EA	1	3
34	5	PAOZZ	PAOZZ	PAFZZ	PAFZZ	D	.006	4730-00-177-6166	TEE, STREET 71-4853 1-4MROS	30554 30780	EA	1	2
34	6	PAOZZ	PAOZZ	PAFZZ	PAFZZ	D	.006	4730-00-186-7798	NIPPLE AN911-2	88044	EA	1	1
34	7	APO	APO	APO	APO			4720-00-802-8008	HOSE ASSY MS28741-6-0140	96906	EA	2	2
34	8	PAFZZ	PAFZZ	PAFZZ	PAFZZ	D	.006	4730-00-843-0269	FITTING MS24587-6	96906	EA	2	12
34	9	PAFZZ	PAFZZ	PAFZZ	PAFZZ	D	.070	4720-00-278-1323	HOSE MIL-H-8794-6	81349	FT	2	2
34	10	PAOZZ	PAOZZ	PAOZZ	PAOZZ	D	.006	4730-00-209-5015	ELBOW 71-4842-05 6CCCTX-S	30554 08752	EA	1	1
34	11	PAOZZ	PAOZZ	PAOZZ	PAOZZ	D	.006	4730-00-289-2378	ELBOW 71-4855 6DXS	30554 08752	EA	1	1
34	12	PAOZZ	PAOZZ	PAOZZ	PAOZZ	D	.006	4730-00-202-9997	CONNECTOR 71-4840 6GTXS MS51503A6	30554 08752 30327	EA	2	3
34	13	PAOZZ	PAOZZ	PAOZZ	PAOZZ	D	.006	4730-00-995-1559	CONNECTOR MS51500A6	96096	EA	1	2
34	14	PAOZZ	PAOZZ	PAOZZ	PAOZZ	D	.006	4730-00-231-5622	ELBOW AN916-2	88044	EA	1	1
34	15	PAOZZ	PAOZZ	PAOZZ	PAOZZ	D	.008	5305-00-068-0502	SCREW, HEX HEAD MS90725-6	96906	EA	4	118
34	16	PAOZZ	PAOZZ	PAOZZ	PAOZZ	D	.010	5310-00-809-4058	WASHER, FLAT MS27183-10	96906	EA	4	252
34	17	PAOZZ	PAOZZ	PAOZZ	PAOZZ	D	.008	5310-00-483-8792	NUT MS17829-4C	96906	EA	4	167
34	18	PAOZZ	PAOZZ	PAOZZ	PAOZZ	D	.010	5310-00-869-2528	WASHER, LOCK MS45904-68	96906	EA	2	6
34	19	PAOOO	PAOOO	PAOOO	PAOOO		.013	2910-01-095-7595	PUMP, ELECTRIC, FUEL 72-5313 480517	30554 72850	EA	2	2
34	20	PAFZZ	PAFZZ	PAFZZ	PAFZZ			2910-01-063-3144	COVER 479130	72850	EA	1	2
34	21	PAOZZ	PAOZZ	PAOZZ	PAOZZ		.030	5330-00-763-9322	GASKET, COVER 479136	72850	EA	1	2
34	22	PAOBZ	PAOBZ	PAOZZ	PAOZZ			2910-00-893-6402	STRAINER 479729	72850	EA	1	2

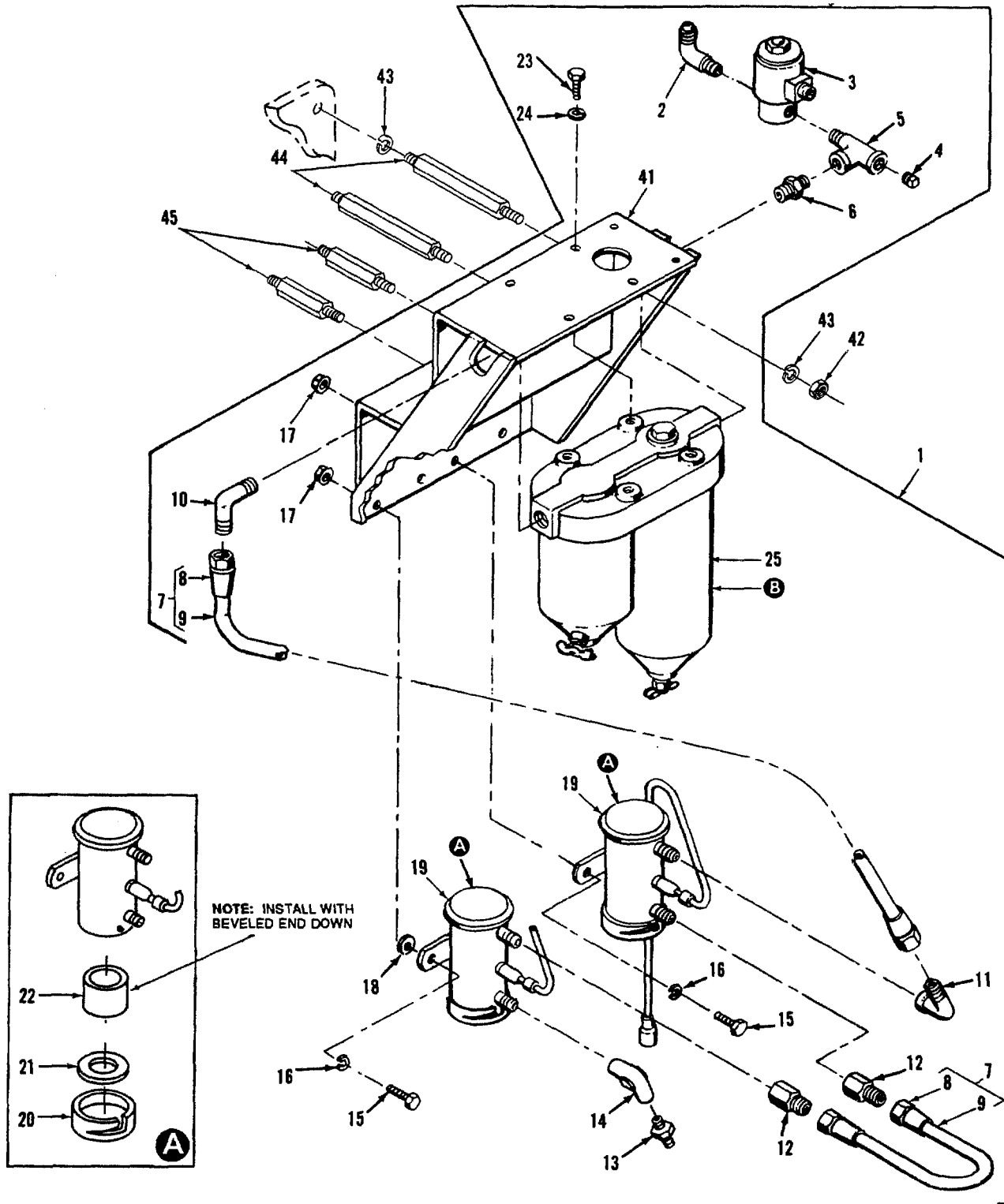

Figure 34. Fuel Filter and Pump Assembly and Related Parts  
(Sheet 1 of 2)



SECTION II. REPAIR PARTS FOR ORGANIZATIONAL, INTERMEDIATE (FIELD)  
(DIRECT AND GENERAL SUPPORT) AND DEPOT MAINTENANCE

(1) ILLUS- TRATION		(2) SMR CODE				(3) USMC		(4)	(5) DESCRIPTION		(6)	(7)	(8)
a	b	a	b	c	d	a	b	NATIONAL STOCK NUMBER	REF NUMBER & MFR CODE	USABLE ON CODE	U/M	QTY INC IN UNIT	QTY USMC PER EQUIP
FIG NO.	ITEM NO.	ARMY	AIR FORCE	NAVY	USMC	SSI	REPL FACTOR						
									GROUP 05 - FUEL SYSTEM - CONTINUED				
									FUEL FILTER AND PUMP ASSEMBLY AND RELATED PARTS - CONTINUED				
34	23	PAOZZ	PAOZZ	PAFZZ	PAFZZ	D	.008	5305-01-010-2362	SCREW, HEX HEAD MS18154-S9	96906	EA	4	4
34	24	PAOZZ	PAOZZ	PAFZZ	PAFZZ	D	.010	5310-00-637-9541	WASHER, LOCK MS35338-46	96906	EA	4	40
34	25	PBOZZ	PAOZZ	PAOOO	PAOOO		.040	2910-00-085-5598	FILTER AND STRAINER ASSY, FUEL 70-507 240903	30554 73370	EA	1	1
34	26	PAOZZ	PAOZZ	PAOZZ	PAOZZ	D	.005	4820-00-752-9040	COCK, DRAIN 06498	73370	EA	2	21
34	27	PAOZZ	PAOZZ	PAFZZ	PAOZZ	D	.008	5305-00-709-8540	SCREW, HEX CAP MS90727-90	96906	EA	1	1
34	28	PAOZZ	PAOZZ	PAFZZ	PAOZZ	D	.010	5310-00-595-6398	WASHER 101487	96906	EA	1	35
34	29	XA	XA	XA	XA				BODY AND CENTRALIZER 244611	73370	EA	1	1
34	30	PAOZZ	PAOZZ	PAOZZ	PAOZZ	D	.050	2910-00-287-1912	FILTER, ELEMENT C1126PL 8085-1	73370 13520	EA	1	1
34	31	PAOZZ	PAOZZ	PAOZZ	PAOZZ		.050	5330-00-663-4773	GASKET 101489	73370	EA	1	1
34	32	PAOZZ	PAOZZ	PAOZZ	PAOZZ	D	.008	5310-00-059-9268	NUT, CROWN MS24680-6	96906	EA	1	2
34	33	PAOZZ	PAOZZ	PAOZZ	PAOZZ		.050	5310-00-639-6385	GASKET 151328	73370	EA	1	1
34	34	PAOZZ	PAOZZ	PAOZZ	PAOZZ			2910-00-787-6552	BODY ASSY 149557	73370	EA	1	1
34	35	PAOZZ	PAOZZ	PAOZZ	PAOZZ	D	.013	5340-00-036-3612	RETAINER ASSY 35066	73370	EA	1	1
34	36	PAOZZ	PAOZZ	PAOZZ	PAOZZ		.050	2910-00-374-6020	CARTRIDGE, STRAINER 35070	73370	EA	1	1
34	37	PAOZZ	PAOZZ	PAOZZ	PAOZZ	D	.008	5307-00-287-6471	STUD 227032	73370	EA	1	1
34	38	PAOZZ	PAOZZ	PAOZZ	PAOZZ	D	.008	5310-00-880-7744	NUT, HEX MS51967-5	96906	EA	1	1
34	39	PAOZZ	PAOZZ	PAOZZ	PAOZZ		.050	5330-00-663-4773	GASKET 101489	73370	EA	1	2
34	40	PAOZZ	PAOZZ	PAOZZ	PAOZZ			2910-00-225-5103	HEAD 242672	73370	EA	1	1
34	41	MOO	MOO	MOO	MOO				BRACKET, MOUNTING 71-4395	30554	EA	1	1
34	42	PAOZZ	PAOZZ	PAFZZ	PAFZZ	D	.008	5310-00-483-8790	NUT, SELF-LOCKING MS17829-6C	96906	EA	1	25
34	43	PAOZZ	PAOZZ	PAFZZ	PAFZZ	D	.013	5310-00-061-1258	WASHER LOCK MS45904-76	96906	EA	8	8
34	44	PAOZZ	PAOZZ	PAFZZ	PAFZZ	D	.008	5307-00-259-1623	SPACER, THREADED 71-4380-01	30554	EA	2	2
34	45	PAOZZ	PAOZZ	PAFZZ	PAFZZ	D	.008	5307-00-245-6648	SPACER, THREADED 71-4380-02	30554	EA	2	2

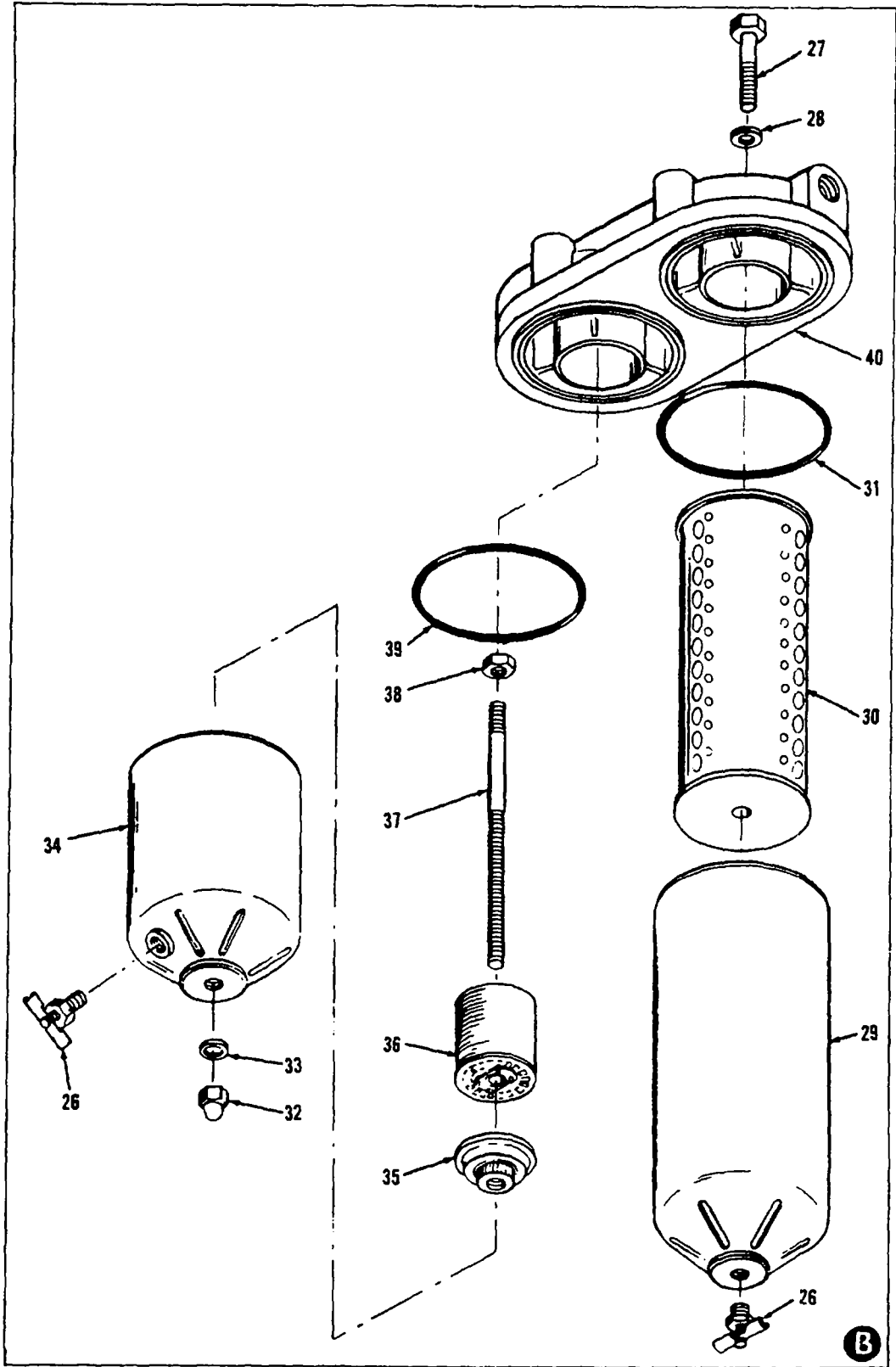

Figure 34. Fuel Filter and Pump Assembly and Related Parts  
(Sheet 2 of 2)

SECTION II. REPAIR PARTS FOR ORGANIZATIONAL, INTERMEDIATE (FIELD)  
 (DIRECT AND GENERAL SUPPORT) AND DEPOT MAINTENANCE

(1) ILLUS- TRATION		(2) SMR CODE				(3) USMC		(4)	(5) DESCRIPTION USABLE ON		(6)	(7)	(8)
a	b	a	b	c	d	a	b	NATIONAL STOCK NUMBER	REF NUMBER & MFR CODE	CODE	U/M	QTY INC IN UNIT	USMC QTY PER EQUIP
FIG NO.	ITEM NO.	ARMY	AIR FORCE	NAVY	USMC	SSI	REPL FACTOR						
									GROUP 05 - FUEL SYSTEM				
									FUEL LINES AND FILTER AND RELATED PARTS				
35													
35	1	PAOZZ	PAOZZ	PAFZZ	PAFZZ	D	.006	4730-00-231-9013	ELBOW MS20822-6	96906	EA	1	3
35	2	PAOZZ	PAOZZ	PAFZZ	PAFZZ	D	.006	4730-00-143-394	ELBOW MS51527A6	96906	EA	1	11
35	3	PAOZZ	PAOZZ	PAFZZ	PAFZZ	D	.030	5330-00-865-5253	PACKING, PREFORMED 3J1907	11083	EA	1	1
35	4	PAOZZ	PAOZZ	PAFZZ	PAFZZ	D	.006	4730-00-812-7999	ELBOW 3Z1268	11083	EA	1	1
35	5	PAOZZ	PAOZZ	PAFZZ	PAFZZ	D	.008	5306-00-637-4956	BOLT, HEX HEAD S1388	11083	EA	2	21
35	6	PAOZZ	PAOZZ	PAFZZ	PAFZZ	D	.008	5310-01-030-3355	NUT, HEX 1D4717	11083	EA	2	17
35	7	PAOZZ	PAOZZ	PAFZZ	PAFZZ	D	.010	5310-00-514-6849	WASHER, LOCK 3B4506	11083	EA	2	47
35	8	PAOZZ	PAOZZ	PAOOO	PAOOO		.003	2910-00-640-5622	FILTER ASSY, FUEL SR1453 5578186	11083 80463	EA	1	1
35	9	PAOZZ	PAOZZ	PAOZZ	PAOZZ	D	.005	4820-00-752-9040	COCK, DRAIN MS35782-4	96906	EA	1	1
35	10	PAOZZ	PAOZZ	PAOZZ	PAOZZ	D	.008	5306-00-604-7961	BOLT, HEX HEAD 5573723	70040	EA	1	1
35	11	PAOZZ	PAOZZ	PAOZZ	PAOZZ	D	.030	5310-00-551-0433	WASHER 853562	70040	EA	1	1
35	12	PAOZZ	PAOZZ	PAOZZ	PAOZZ	D	.008	4730-00-044-4577	PLUG 444577 1-4SHPS	70040 30780	EA	2	2
35	13	PAOZZ	PAOZZ	PAOZZ	PAOZZ			2940-01-210-0486	HEAD 6435735	70040	EA	1	1
35	14	PAOZZ	PAOZZ	PAOZZ	PAOZZ		.030	5330-00-846-9841	GASKET 5573725	70040	EA	1	1
35	15	PAOZZ	PAOZZ	PAOZZ	PAOZZ		.050	2910-00-287-1912	ELEMENT 6438472	70040	EA	1	1
35	16	XA	XA	XA	XA				BODY 5577646	70040	EA	1	1
35	17	PAOZZ	PAOZZ	PAFZZ	PAFZZ	D	.008	5306-00-426-3209	BOLT, HEX HEAD 1B4367	11083	EA	1	3
35	18	PAOZZ	PAOZZ	PAFZZ	PAFZZ	D	.010	5310-00-045-5001	WASHER, LOCK 3B4510	11083	EA	1	1
35	19	PAOZZ	PAOZZ	PAOZZ	PAOZZ			5365-01-125-4533	SPACER 5R3906	11083	EA	1	1
35	20	PAOZZ	PAOZZ	PAFZZ	PAFZZ	D	.008	5306-00-423-8393	BOLT, HEX HEAD 1C2251	11083	EA	1	4
35	21	PAOZZ	PAOZZ	PAOZZ	PAOZZ			9905-01-131-9161	PLATE 5R4147	11083	EA	1	1
35	22	PAOZZ	PAOZZ	PAOZZ	PAOZZ			4820-00-274-3547	COCK, PLUG 00664-0281	93368	EA	1	1

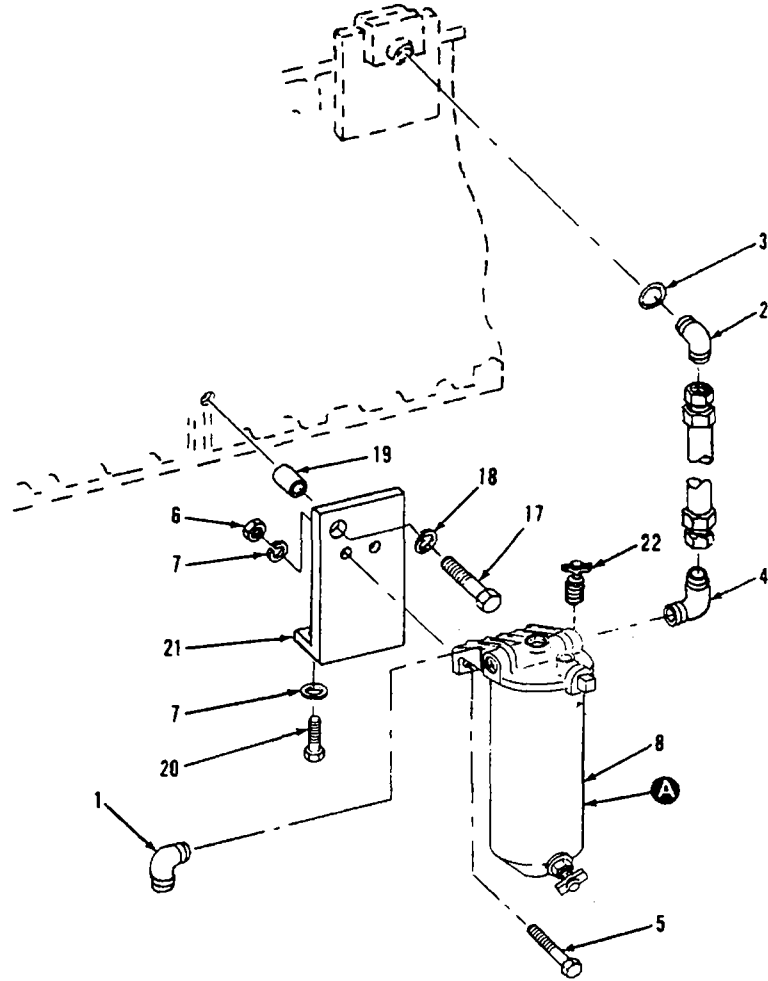
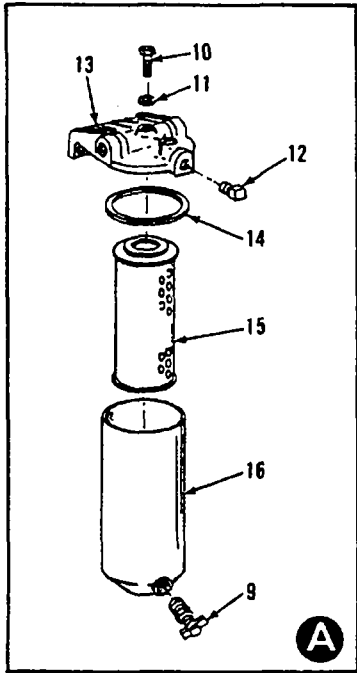

Figure 35. Fuel Lines and Filter and Related Parts

SECTION II. REPAIR PARTS FOR ORGANIZATIONAL, INTERMEDIATE (FIELD)  
 (DIRECT AND GENERAL SUPPORT) AND DEPOT MAINTENANCE

(1) ILLUS- TRATION		(2) SMR CODE				(3) USMC		(4)	(5) DESCRIPTION		(6)	(7)	(8)
a	b	a	b	c	d	a	b	NATIONAL STOCK NUMBER	REF NUMBER & MFR CODE	USABLE ON CODE	U/M	QTY INC IN UNIT	USMC QTY PER EQUIP
FIG NO.	ITEM NO.	ARMY	AIR FORCE	NAVY	USMC	SSI	REPL FACTOR						
36									GROUP 05 - FUEL SYSTEM				
36	1	PAOZZ	PAOZZ	PAFZZ	PAFZZ	D	.006	4710-00-804-9249	DAY TANK, ETHER KIT, AND RELATED PARTS				
36	2	PAOZZ	PAOZZ	PAFZZ	PAFZZ	D	.030	2815-00-269-7075	TUBE, ETHER LINE 71-4925 HD1-10191	30554 83616	FT	4	4
36	3	PAOZZ	PAOZZ	PAFZZ	PAFZZ	D	.008	4730-00-922-5069	JET ASSY 70-4050-01 31-3	30554 50999	EA	1	1
36	4	PAOZZ	PAOZZ	PAFZZ	PAFZZ	D	.008	5305-00-068-0502	BUSHING 71-4843 1-4X1-8PTRB	30554 30780	EA	1	1
36	5	PAOZZ	PAOZZ	PAFZZ	PAFZZ	D	.008	5310-00-483-8792	SCREW, HEX HEAD MS90725-6	96906	EA	4	118
36	6	PAOZZ	PAOZZ	PAFZZ	PAFZZ	D	.010	5310-00-809-4058	NUT, SELF-LOCKING MS17829-4C	96906	EA	4	167
36	7	PAOZZ	PAOZZ	PAFZZ	PAFZZ	D	.010	5310-00-809-4058	WASHER, FLAT MS27183-10	96906	EA	4	252
36	8	AFF	AOO	AFF	AFF				DAY TANK ASSY 70-4246	30554	EA	1	1
36	9	PAOZZ	PAOZZ	PAFZZ	PAFZZ	D	.008	5305-00-068-0501	SCREW, HEX HEAD MS90725-5	96906	EA	2	114
36	10	PAOZZ	PAOZZ	PAFZZ	PAFZZ	D	.008	5310-00-761-6882	NUT, PLAIN HEX MS51967-2	96906	EA	2	22
36	11	PAOZZ	PAOZZ	PAFZZ	PAFZZ	D	.010	5310-00-582-5965	WASHER, LOCK MS53338-44	96906	EA	2	154
36	12	PAOZZ	PAOZZ	PAFZZ	PAFZZ	D	.005	5340-01-089-2385	BRACKET, ETHER TANK 69-777 QS1189	30554 61112	EA	1	1
36	13	PAOZZ	PAOZZ	PAFZZ	PAFZZ	D	.008	5305-00-036-6967	SCREW AND WASHER ASSY 69-662-16 61-060441-40-0142B-0542B	30554 78189	EA	2	14
36	14	XB	XB	XB	XB				BRACKET, MOUNTING 71-4702	30554	EA	1	1
36	15	PAOZZ	PAOOO	PAFZZ	PAFZZ		.050	5961-00-342-3676	DIODE ASSY 71-4700 30554		EA	1	1
36	16	PAOZZ	PAOZZ	PAFZZ	PAFZZ		.050	5961-00-924-6981	DIODE JAN1N4245	81349	EA	2	4
36	17	PAOZZ	PAOZZ	PAFZZ	PAFZZ	D	.050	5940-01-281-8845	TERMINAL BOARD ASSY 71-4701	30554	EA	1	1
36	18	PAOZZ	PAOZZ	PAOZZ	PAOZZ	D	.050	5940-01-214-8722	STUD, TERMINAL 71-4939 8000A	30554 16258	EA	3	3
36	19	XA--	XA--	XA	XA				NUT, STANDOFF 71-4940	30554	EA	2	2
36	20	XA--	XA--	XA	XA				BOARD, TERMINAL 71-4701-01	30554	EA	1	1
36	21	PAOZZ	PAOZZ	PAFZZ	PAFZZ	D	.008	5305-00-068-0502	SCREW, HEX HEAD MS90725-6	96906	EA	2	118
36	22	PAOZZ	PAOZZ	PAFZZ	PAFZZ	D	.008	5310-00-483-8792	NUT, SELF-LOCKING MS17829-4C	96906	EA	2	167
36	23	PAOZZ	PAOZZ	PAFZZ	PAFZZ	D	.010	5310-00-809-4058	WASHER, FLAT MS27183-10	96906	EA	2	252
36	24	PAOZZ	PAOZZ	PAFZZ	PAFZZ			4810-00-279-2825	VALVE ASSY, SOLENOID. 24 VOLT 70-513 30554		EA	1	1

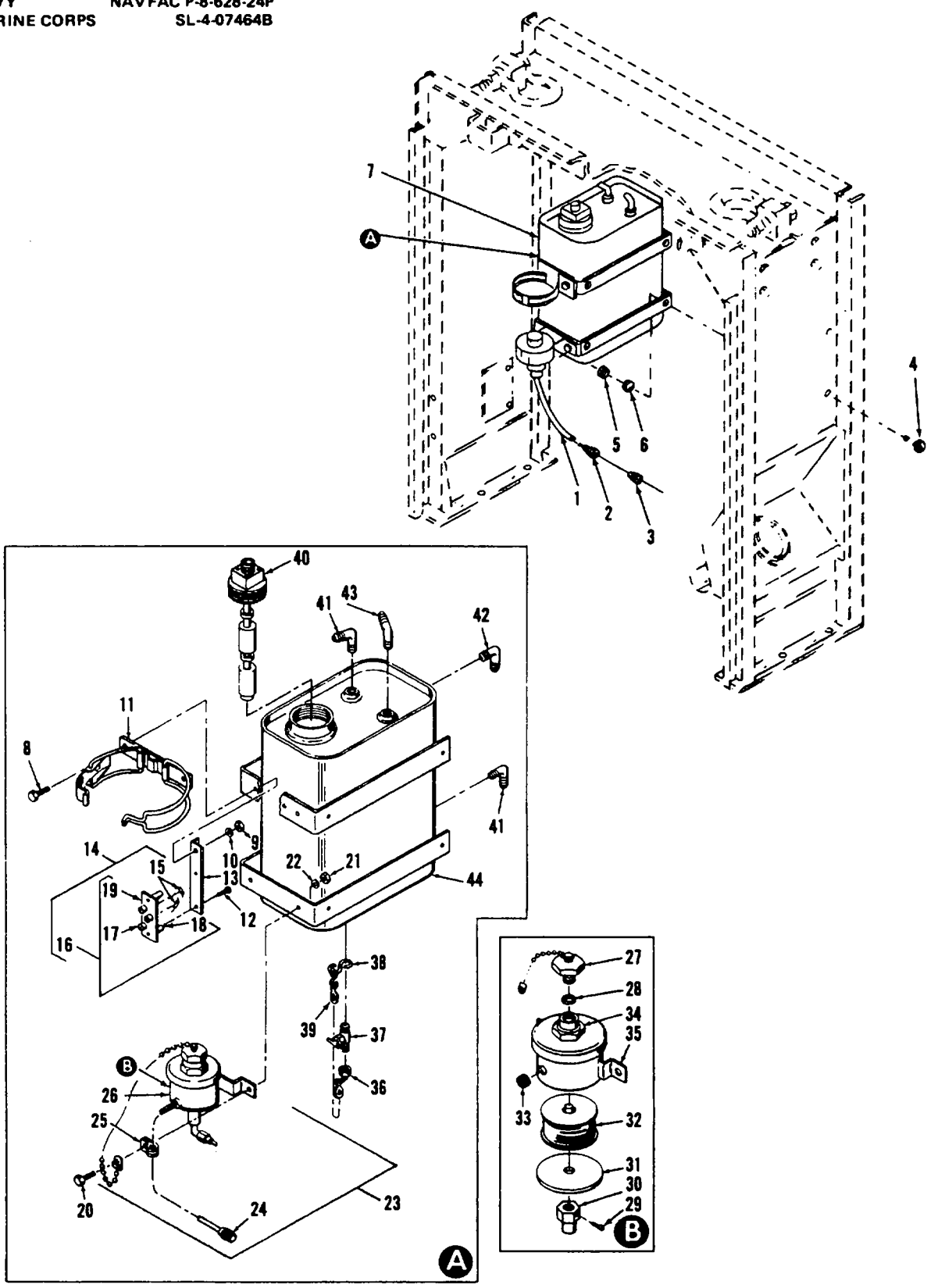

Figure 36. Day Tank, Ether Kit, and Related Parts

**SECTION II. REPAIR PARTS FOR ORGANIZATIONAL, INTERMEDIATE (FIELD)  
 (DIRECT AND GENERAL SUPPORT) AND DEPOT MAINTENANCE**

(1) ILLUS- TRATION		(2) SMR CODE				(3) USMC		(4)	(5) DESCRIPTION		(6)	(7)	(8)
a	b	a	b	c	d	a	b	NATIONAL STOCK NUMBER	REF NUMBER & MFR CODE	USABLE ON CODE	U/M	QTY INC IN UNIT	USMC QTY PER EQUIP
FIG NO.	ITEM NO.	ARMY	AIR FORCE	NAVY	USMC	SSI	REPL FACTOR						
									GROUP 05 - FUEL SYSTEM - CONTINUED				
									DAY TANK, ETHER KIT, AND RELATED PARTS - CONTINUED				
36													
36	24	PAOZZ	PAOZZ	PAFZZ	PAFZZ	D	.050	5935-00-938-7841	CONNECTOR MS3101R10SL-4P	96906	EA	1	1
36	25	PAOZZ	PAOZZ	PAFZZ	PAFZZ	D	.080	5340-00-080-9853	CLAMP, CUSHIONED MS21333-97	96906	EA	1	1
36	26	PAOZZ	PAOZZ	PAFZZ	PAFZZ	D	.030	4810-01-067-8276	VALVE, SOLENOID, 24 VOLT 69-778 QS-4-ZTC	30554 61112	EA	1	1
36	27	PAOZZ	PAOZZ	PAFZZ	PAFZZ	D	.006	2910-00-901-1304	CAP ASSY LP2401-1	61112	EA	1	1
36	28	PAOZZ	PAOZZ	PAFZZ	PAFZZ		.050	5330-00-225-0161	GASKET LP1233	61112	EA	1	1
36	29	XA--	XA--	XA	XA				SCREW, PAN HEAD LP1507	61112	EA	1	1
36	30	XA--	XA--	XA	XA				NUT LP1505	61112	EA	1	1
36	31	PAOZZ	PAOZZ	PAFZZ	PAFZZ	D	.050	5950-00-482-2167	COVER LP15333	61112	EA	1	1
36	32	XA--	XA--	XA					COIL LP1728	61112	EA	1	1
36	33	PAOZZ	PAOZZ	PAFZZ	PAFZZ	D	.050	5325-00-213-5165	GROMMET LP1305	61112	EA	1	1
36	34	PAOZZ	PAOZZ	PAFZZ	PAFZZ	D	.050	4820-00-491-3103	VALVE ASSY LP1395-1	61112	EA	1	1
36	35	XA--	XA--	XA	XA				BRACKET LP1530-1	61112	EA	1	1
36	36	PAOZZ	PAOZZ	PAOZZ	PAOZZ	D	.006	4730-00-812-1333	CAP, TUBE 69-539-2	30554	EA	1	4
36	37	PAOZZ	PAOZZ	PAFZZ	PAFZZ	D	.005	4820-00-595-3191	VALVE, NEEDLE 70-4059 15V-3L	30554 70411	EA	1	1
36	38	PAOZZ	PAOZZ	PAFZZ	PAFZZ	D	.008	4030-00-948-7315	HOOK, CHAIN MS87006-33	96906	EA	2	4
36	39	PAOZZ	PAOZZ	PAFZZ	PAFZZ	D	.003	4010-00-554-8661	CHAIN RR-C-271	81349	FT	1	12
36	40	PAOZZ	PAOZZ	PAFZZ	PAFZZ	D	.050	2910-00-405-6153	SWITCH, LEVEL 70-1594 LS40820	30554 04034	EA	1	1
36	41	PAOZZ	PAOZZ	PAFZZ	PAFZZ	D	.006	4730-00-231-3012	ELBOW MS20822-6-6	96906	EA	2	2
36	42	PAOZZ	PAOZZ	PAFZZ	PAFZZ	D	.006	4730-00-231-4010	ELBOW MS20822-4-4	96906	EA	1	6
36	43	PAOZZ	PAOZZ	PAFZZ	PAFZZ	D	.006	4730-00-898-3878	ELBOW 76-4195	30554	EA	1	1
36	44	PBOZZ	PAOZZ	PBFZZ	PAFZZ	D	.003	2910-00-208-7316	TANK, FUEL 70-4247	30554	EA	1	1

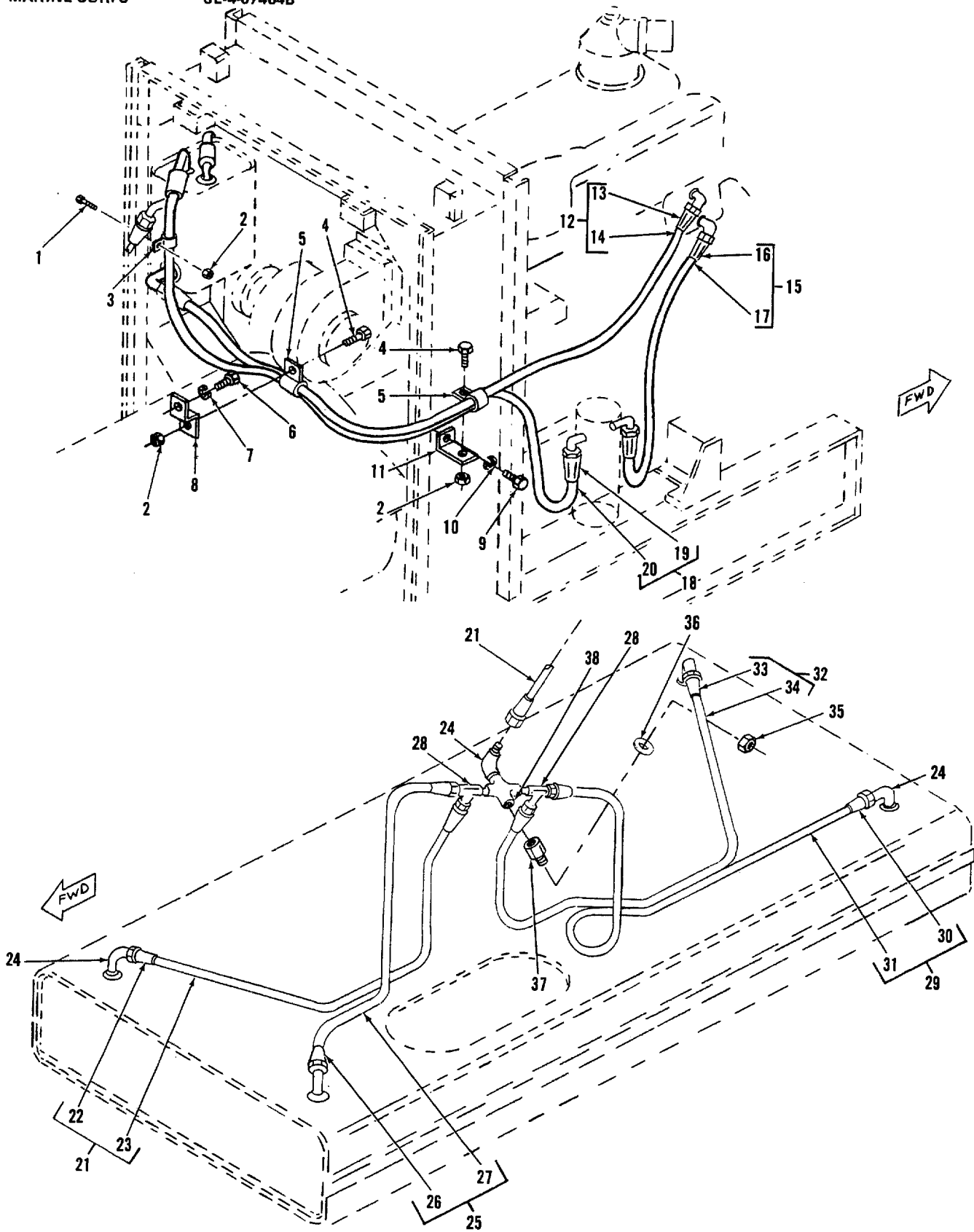

Figure 37. Fuel Lines and Related Parts (Sheet 1 of 3)



SECTION II. REPAIR PARTS FOR ORGANIZATIONAL, INTERMEDIATE (FIELD)  
 (DIRECT AND GENERAL SUPPORT) AND DEPOT MAINTENANCE

(1) ILLUS- TRATION		(2) SMR CODE				(3) USMC		(4)	(5) DESCRIPTION		(6)	(7)	(8)
a	b	a	b	c	d	a	b	NATIONAL STOCK NUMBER	REF NUMBER & MFR CODE	USABLE ON CODE	U/M	QTY INC IN UNIT	USMC QTY PER EQUIP
FIG NO.	ITEM NO.	ARMY	AIR FORCE	NAVY	USMC	SSI	REPL FACTOR						
									GROUP 05 - FUEL SYSTEM				
									FUEL LINES AND RELATED PARTS				
37													
37	1	PAOZZ	PAOZZ	PAFZZ	PAFZZ	D	.008	5305-00-068-0500	SCREW, HEX HEAD MS90725-3	96906	EA	1	24
37	2	PAOZZ	PAOZZ	PAFZZ	PAFZZ	D	.008	5310-00-483-8792	NUT, SELF-LOCKING MS17829-4C	96906	EA	3	167
37	3	PAOZZ	PAOZZ	PAFZZ	PAFZZ	D	.008	5340-00-057-3052	CLAMP, LOOP MS21333-114	96906	EA	1	1
37	4	PAOZZ	PAOZZ	PAOZZ	PAOZZ	D	.008	5305-00-068-0501	BOLT MS90725-5	96906	EA	2	114
37	5	PAOZZ	PAOZZ	PAFZZ	PAFZZ	D	.008	5340-00-081-5172	CLAMP, CUSHIONED 71-4919-03 TA726S2-11	30554 84971	EA	2	2
37	6	PAOZZ	PAOZZ	PAOZZ	PAOZZ	D	.008	5305-00-057-1153	BOLT MS90725-109	96906	EA	1	1
37	7	PAOZZ	PAOZZ	PAOZZ	PAOZZ	D	.010	5310-00-584-5272	WASHER, LOCK MS35338-48	96906	EA	1	26
37	8	PAOZZ	PAOZZ	PAOZZ	PAOZZ	D	.090	5340-01-173-5104	BRACKET 79-517	30554	EA	1	1
37	9	PAOZZ	PAOZZ	PAOZZ	PAOZZ	D	.008	5305-00-269-3209	BOLT MS90725-58	96906	EA	1	9
37	10	PAOZZ	PAOZZ	PAOZZ	PAOZZ	D	.010	5310-00-637-9541	WASHER, LOCK MS35338-46	96906	EA	1	40
37	11	MOO	MOO	MOO	MOO				BRACKET 1539	30554	EA	1	170
37	12	PAOZZ	PAOZZ	PAOZZ	PAOZZ	D	.010	4720-00-203-0917	HOSE ASSY MS28741-4-0720	96906	EA	1	1
37	13	PAOZZ	PAFZZ	PAFZZ	PAFZZ	D	.006	4730-00-842-2200	FITTING MS24587-4	96906	EA	2	12
37	14	PAOZZ	PAFZZ	PAFZZ	PAFZZ	D	.070	4720-00-639-9907	HOSE MIL-H-8794-4	81349	FT	6	26
37	15	AFF	AFF	AFF	AFF				HOSE ASSY MS28741-6-0410	96906	EA	1	1
37	16	PAOZZ	PAFZZ	PAFZZ	PAFZZ	D	.006	4730-00-843-0269	FITTING MS24587-6	96906	EA	2	12
37	17	PAOZZ	PAFZZ	PAFZZ	PAFZZ	D	.070	4720-00-278-1323	HOSE MIL-H-8794-6	81349	FT	4	17
37	18	PAOZZ	PAOZZ	PAOZZ	PAOZZ	D	.010	4720-00-935-9330	HOSE ASSY MS28741-6-0580	96906	EA	1	1
37	19	PAOZZ	PAFZZ	PAFZZ	PAFZZ	D	.006	4730-00-843-0269	FITTING MS24587-6	96906	EA	2	12
37	20	PAOZZ	PAFZZ	PAFZZ	PAFZZ	D	.070	4720-00-278-1323	HOSE MIL-H-8794-6	81349	FT	5	17
37	21	PAOZZ	PAOZZ	PAOZZ	PAOZZ	D	.070	4720-00-214-6252	HOSE ASSY MS28741-4-0454	96906	EA	1	1
37	22	PAOZZ	PAFZZ	PAFZZ	PAFZZ	D	.006	4730-00-842-2200	FITTING MS24587-4	96906	EA	1	12
37	23	PAFZZ	PAFZZ	PAFZZ	PAFZZ	D	.070	4720-00-639-9907	HOSE MIL-H-8794-4	81349	FT	4	26
37	24	PAOZZ	PAOZZ	PAFZZ	PAFZZ	D	.006	4730-00-231-4010	ELBOW MS20822-4-4	96906	EA	5	6

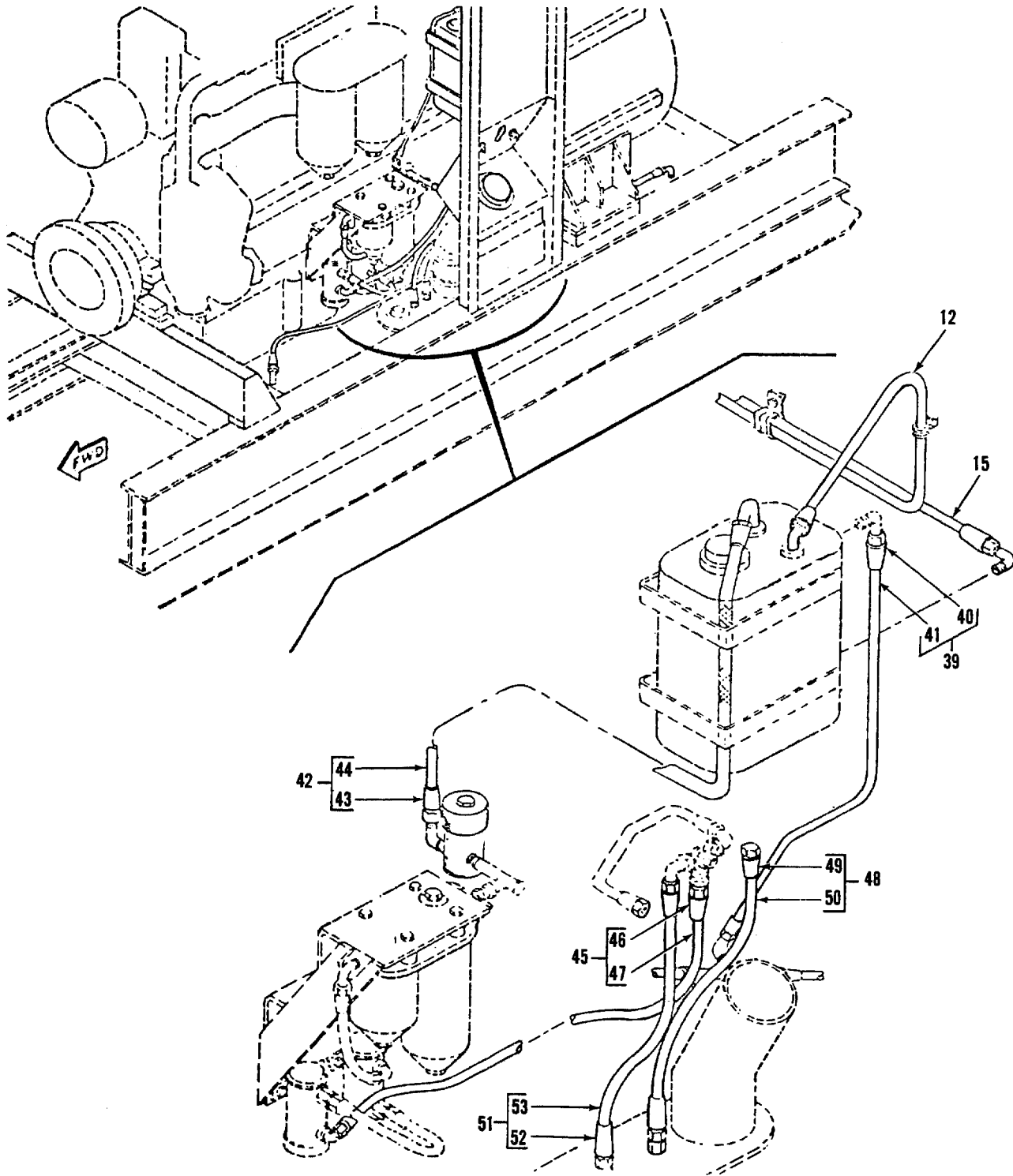

Figure 37. Fuel Lines and Related Parts (Sheet 2 of 3)

SECTION II. REPAIR PARTS FOR ORGANIZATIONAL, INTERMEDIATE (FIELD)  
 (DIRECT AND GENERAL SUPPORT) AND DEPOT MAINTENANCE

(1) ILLUS- TRATION		(2) SMR CODE				(3) USMC		(4)	(5) DESCRIPTION		(6)	(7)	(8)
a	b	a	b	c	d	a	b	NATIONAL STOCK NUMBER	REF NUMBER & MFR CODE	USABLE ON CODE	U/M	QTY INC IN UNIT	USMC QTY PER EQUIP
FIG NO.	ITEM NO.	ARMY	AIR FORCE	NAVY	USMC	SSI	REPL FACTOR						
									GROUP 05 - FUEL SYSTEM CONTINUED				
									FUEL LINES AND RELATED PARTS CONTINUED				
37									HOSE ASSY MS28741-4-0394 96906 EA 1 1				
37	25	AFF	AFF	AFF	AFF			4730-00-842-2200	FITTING MS24587-4 96906 EA 2 12				
37	26	PAOZZ	PAFZZ	PAFZZ	PAFZZ	D	.006	4730-00-842-2200	FITTING MS24587-4 96906 EA 2 12				
37	27	PAOZZ	PAFZZ	PAFZZ	PAFZZ	D	.070	4720-00-630-9907	HOSE MIL-H-8794-4 81349 FT 3 26				
37	28	PAOZZ	PAOZZ	PAFZZ	PAFZZ	D	.006	4730-00-992-4548	TEE 71-4916 30554 2028-4-4S 01276 EA 2 2				
37	29	AFF	AFF	AFF	AFF				HOSE ASSY MS28741-4-0424 96906 EA 1 1				
37	30	PAOZZ	PAFZZ	PAFZZ	PAFZZ	D	.006	4730-00-842-2200	FITTING MS24587-4 96906 EA 2 12				
37	31	PAOZZ	PAFZZ	PAFZZ	PAFZZ	D	.070	4720-00-639-9907	HOSE MIL-H-8794-4 81349 FT 4 26				
37	32	AFF	AFF	AFF	AFF				HOSE ASSY MS28741-4-0524 96906 EA 1 1				
37	33	PAOZZ	PAFZZ	PAFZZ	PAFZZ	D	.006	4730-00-842-2200	FITTING MS24587-4 96906 EA 2 12				
37	34	PAOZZ	PAFZZ	PAFZZ	PAFZZ	D	.070	4720-00-639-9907	HOSE MIL-H-8794-4 81349 FT 5 26				
37	35	PAOZZ	PAOZZ	PAFZZ	PAFZZ	D	.008	4730-00-209-1570	NUT, SEAL 71-4917 30554 C3059X2 79470 EA 1 1				
37	36	PAOZZ	PAOZZ	PAFZZ	PAFZZ	D	.010	5310-00-809-4085	WASHER, FLAT MS27183-16 96906 EA 1 1				
37	37	PAOZZ	PAOZZ	PAFZZ	PAFZZ	D	.006	4730-00-802-2560	NIPPLE 71-4881-03 30554 14X1/8FFS 45681 EA 1 1				
37	38	PAOZZ	PAOZZ	PAFZZ	PAFZZ	D	.006	4730-00-575-0405	CROSS, PIPE 71-4915 30554 1/4KMMOOS 30780 EA 1 1				
37	39	AFF	AFF	AFF	AFF				HOSE ASSY MS28741-4-0300 96906 EA 1 1				
37	40	PAOZZ	PAFZZ	PAFZZ	PAFZZ	D	.006	4730-00-084-2200	FITTING MS24587-4 96906 EA 2 12				
37	41	PAOZZ	PAFZZ	PAFZZ	PAFZZ	D	.070	4720-00-639-9907	HOSE MIL-H-8794-4 81349 FT 3 26				
37	42	AFF	AFF	AFF	AFF				HOSE ASSY MS28741-6-0284 96906 EA 1 1				
37	43	PAOZZ	PAFZZ	PAFZZ	PAFZZ	D	.006	4730-00-843-0269	FITTING MS24587-6 96906 EA 2 12				
37	44	PAOZZ	PAFZZ	PAFZZ	PAFZZ	D	.070	4720-00-278-1322	HOSE MIL-H-8794-6 81349 FT 3 17				
37	45	AFF	AFF	AFF	AFF				HOSE ASSY MS28741-6-0250 96906 EA 1 1				
37	46	PAOZZ	PAFZZ	PAFZZ	PAFZZ	D	.006	4730-00-843-0269	FITTING MS24587-6 96906 EA 2 12				
37	47	PAOZZ	PAFZZ	PAFZZ	PAFZZ	D	.070	4720-00-278-1323	HOSE MIL-H-8794-6 81349 FT 3 17				
37	48	AFF	AFF	AFF	AFF				HOSE ASSY MS28741-5-0234 96906 EA 2 1				

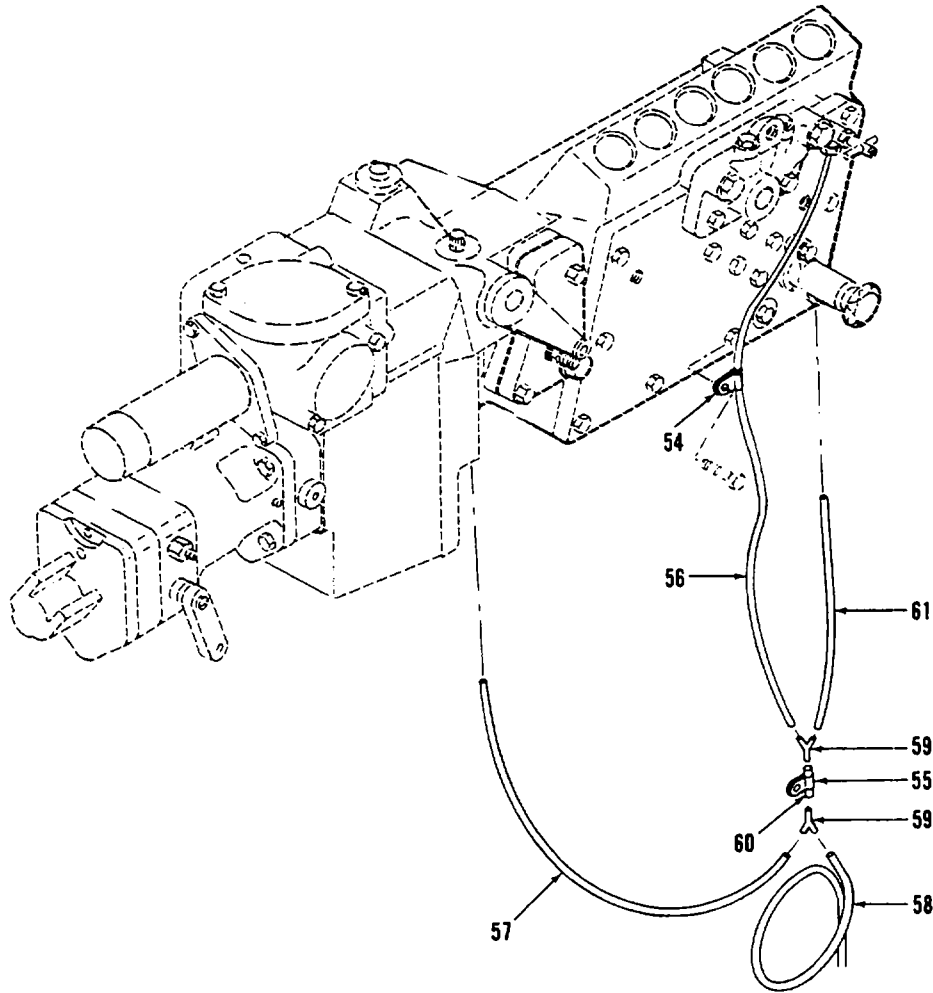

Figure 37. Fuel Lines and Related Parts (Sheet 3 of 3)

SECTION II. REPAIR PARTS FOR ORGANIZATIONAL, INTERMEDIATE (FIELD)  
 (DIRECT AND GENERAL SUPPORT) AND DEPOT MAINTENANCE

(1) ILLUS- TRATION		(2) SMR CODE				(3) USMC		(4)	(5) DESCRIPTION		(6)	(7)	(8)
a	b	a	b	c	d	a	b	NATIONAL STOCK NUMBER	REF NUMBER & MFR CODE	USABLE ON CODE	U/M	QTY INC IN UNIT	USMC QTY PER EQUIP
FIG NO.	ITEM NO.	ARMY	AIR FORCE	NAVY	USMC	SSI	REPL FACTOR						
37									GROUP 05 - FUEL SYSTEM CONTINUED				
37	49	PAOZZ	PAFZZ	PAFZZ	PAFZZ	D	.006	4730-00-842-2201	FITTING MS24587-5	96906	EA	2	2
37	50	PAOZZ	PAFZZ	PAFZZ	PAFZZ	D	.070	4720-00-289-9197	HOSE MIL-H-8794-5	81349	FT	2	4
37	51	APF	APF	APF	APFZZ				HOSE ASSY MS28741-G-0204	96906	EA	1	1
37	52	PAOZZ	PAFZZ	PAFZZ	PAFZZ	D	.006	4730-00-843-0269	FITTING MS24587-6	96906	EA	2	12
37	53	PAOZZ	PAFZZ	PAFZZ	PAFZZ	D	.070	4720-00-278-1323	HOSE MIL-H-8794-6	81349	FT	2	17
37	54	PAOZZ	PAFZZ	PAOZZ	PAOZZ	D	.013	5340-00-282-7519	CLIP 1A5350	11083	EA	1	1
37	55	PAOZZ	PAOZZ	PAOZZ	PAOZZ	D	.008	5340-00-993-6207	CLAMP, CUSHIONED MS21333-99	96906	EA	1	1
37	56	MOO	MOO	MOO	MOO				TUBING, PLASTIC, MFR FROM: 76-4210-01	30554	EA	1	1
37	56A	PAOZZ	PAOZZ	PAOZZ	PAOZZ	D	.005	4720-00-916-7092	TUBING 44-SN	30327	FT	2	8
37	57	MOO	MOO	MOO	MOO			4720-00-916-7092	TUBING, PLASTIC, MFR FROM: 76-4210-02	30554	EA	1	2
37	57A	PAOZZ	PAOZZ	PAOZZ	PAOZZ	D	.005		TUBING 44-SN	30327	FT	2	8
37	58	MOO	MOO	MOO	MOO				TUBING, PLASTIC, MFR FROM: 76-4210-03	30554	EA	1	1
37	58A	PAOZZ	PAOZZ	PAOZZ	PAOZZ	D	.005	4720-00-916-7092	TUBING 44-SN	30327	FT	4	8
37	59	PAOZZ	PAOZZ	PAOZZ	PAOZZ	D	.005	4730-01-129-4654	FITTING, PLASTIC 76-4211 1710	30554 23050	EA	2	2
37	60	MOO	MOO	MOO	MOO				TUBING, PLASTIC, MFR FROM: 76-4210-04	30554	EA	1	1
37	60A	PAOZZ	PAOZZ	PAOZZ	PAOZZ	D	.005		TUBING 44-SN	30327	FT	1	8
37	61	MOO	MOO	MOO	MOO				TUBING, PLASTIC, MFR FROM: 76-4210-05	30554	EA	1	1
37	61A	PAOZZ	PAOZZ	PAOZZ	PAOZZ	D	.005	4720-00-916-7092	TUBING 44-SN	30327	FT	1	8

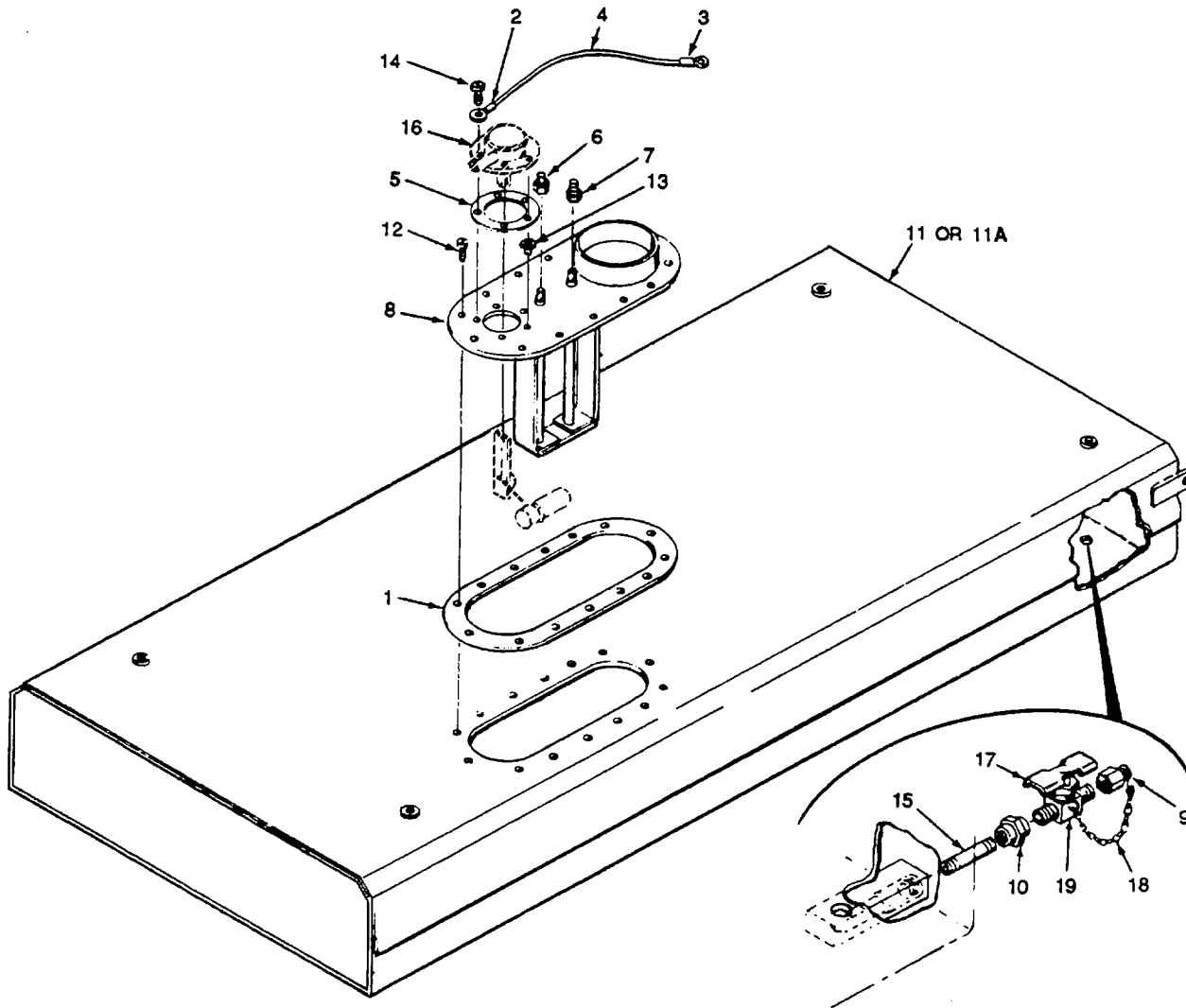

Figure 38. Fuel Tank Assembly

SECTION II. REPAIR PARTS FOR ORGANIZATIONAL, INTERMEDIATE (FIELD)  
 (DIRECT AND GENERAL SUPPORT) AND DEPOT MAINTENANCE

(1) ILLUS- TRATION		(2) SMR CODE				(3) USMC		(4)	(5) DESCRIPTION		(6)	(7)	(8)
a	b	a	b	c	d	a	b	NATIONAL STOCK NUMBER	REF NUMBER & MFR CODE	USABLE ON CODE	U/M	QTY INC IN UNIT	USMC QTY PER EQUIP
FIG NO.	ITEM NO.	ARMY	AIR FORCE	NAVY	USMC	SSI	REPL FACTOR						
									GROUP 05 - FUEL SYSTEM				
38	AFF	AFF	AFF	AFF					FUEL TANK ASSEMBLY 70-4170	30554	EA	1	1
38	1	PAOZZ	PAOZZ	PAFZZ	PAFZZ	D	.008	5330-00-216-8512	GASKET, FUEL TANK 70-4164	30554	EA	1	1
38	2	PAOZZ	PAOZZ	PAFZZ	PAFZZ	D	.050	5940-00-230-0515	LUG, TERMINAL NO. 10 MS25036-154	96906	EA	1	10
38	3	PAOZZ	PAOZZ	PAFZZ	PAFZZ	D	.050	5940-00-143-4780	LUG, TERMINAL 1/4 MS25036-108	96906	EA	1	35
38	4	PAOZZ	PAOZZ	PAFZZ	PAFZZ	D	.080	6145-00-578-6605	WIRE, ELECTRICAL MS0862-16-9	81349	FT	2	1178
38	5	PAOZZ	PAOZZ	PAFZZ	PAFZZ		.030	5330-00-221-9846	GASKET, FLOAT, FUEL TANK 70-4165	30554	EA	1	1
38	6	PAOZZ	PAOZZ	PAFZZ	PAFZZ	D	.006	4730-00-202-9997	CONNECTOR, FEMALE 71-4840 MS51503A6	30554 96906	EA	1	3
38	7	PAOZZ	PAOZZ	PAFZZ	PAFZZ	D	.006	4730-00-208-7228	CONNECTOR, TUBE 71-4897 MS5150385-4	30554 96906	EA	1	1
38	8	XB	XB	XB	XB				PLATE ASSEMBLY 70-4173	30554	EA	1	1
38	9	PAOZZ	PAOZZ	PAOZZ	PAOZZ	D	.027	4730-00-812-1333	CAP TUBE 69-539-2 69-539-2	30554 93742	EA	1	4
38	10	PAOZZ	PAOZZ	PAOZZ	PAOZZ	D	.006	4730-00-223-9255	COUPLING AN910-2	88044	EA	1	1
38	11	PAOZZ	PAOZZ	PAOZZ	PAOZZ	D	.080		FUEL TANK, PLASTIC 90-4000	30554	EA	1	1
38	11A	PAOZZ	PAOZZ	PAOZZ	PAOZZ	D	.080	2910-01-145-1943	FUEL TANK, STEEL 79-4301	30554	EA	1	1
38	12	PAOZZ	PAOZZ	PAFZZ	PAFZZ	D	.008	5305-00-038-3145	SCREW-WASHER ASSEMBLY 69-662-37		EA	14	
38	13	PAOZZ	PAOZZ	PAOZZ	PAOZZ	D	.008	5310-01-009-9785	BLIND NUT MS27130-A25	96906	EA	5	
38	14	PAOZZ	PAOZZ	PAFZZ	PAFZZ	D	.008	5305-00-036-6902	SCREW-WASHER ASSEMBLY 69-662	30554	EA	5	
38	15	PAOZZ	PAOZZ	PAOZZ	PAOZZ	D	.006	4730-00-196-1539	NIPPLE, PIPE MS51953-36	96906	EA	1	1
38	16	PAOZZ	PAOZZ	PAOZZ	PAOZZ	D	.003	6680-00-676-9292	FUEL LEVEL TRANSMITTER MS500040-2		EA	1	1
38	17	PAOZZ	PAOZZ	PAOZZ	PAOZZ	D	.005	4820-00-595-319	VALVE, NEEDLE 70-4059 695	30554 93742	EA	1	2
38	18	PAOZZ	PAOZZ	PAFZZ	PAFZZ		.003	4010-00-554-8661	CHAIN 42C16550	81349	EA	1	1
38	19	PAOZZ	PAOZZ	PAOZZ	PAFZZ		.003	4030-00-948-7315	HOOK, CHAIN-S MS87006-33	96906	EA	1	4

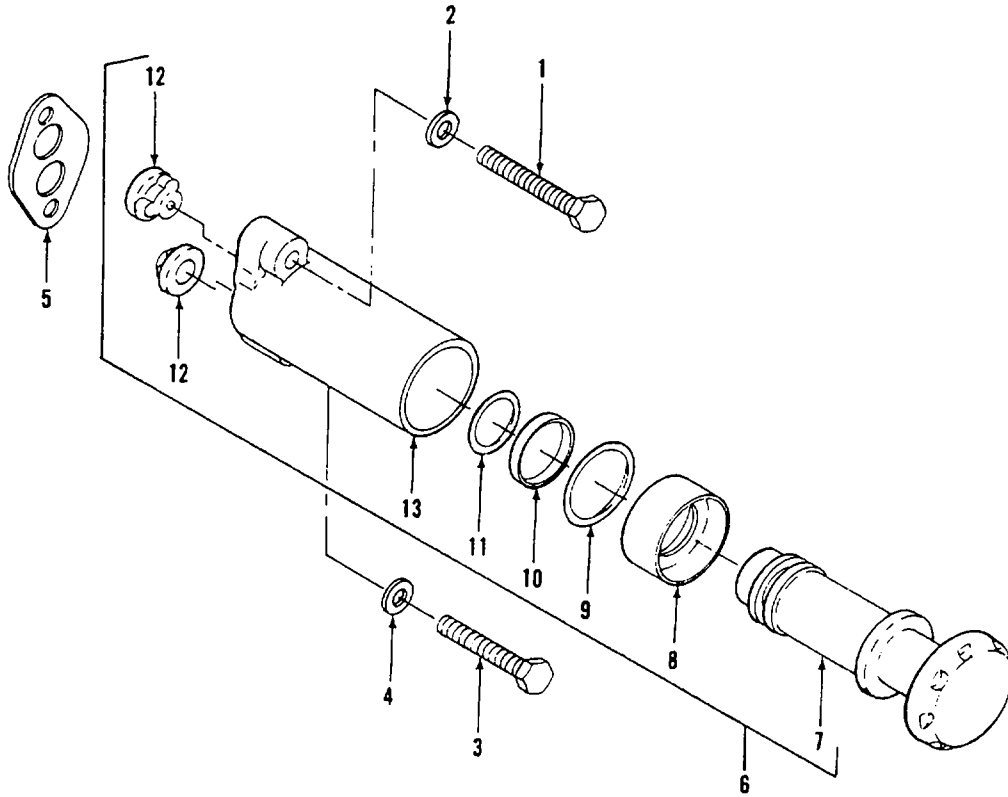

Figure 39. Fuel Priming Pump



SECTION II. REPAIR PARTS FOR ORGANIZATIONAL, INTERMEDIATE (FIELD)  
 (DIRECT AND GENERAL SUPPORT) AND DEPOT MAINTENANCE

(1) ILLUS- TRATION		(2) SMR CODE				(3) USMC		(4)	(5) DESCRIPTION		(6)	(7)	(8)
a	b	a	b	c	d	a	b	NATIONAL STOCK NUMBER	REF NUMBER & MFR CODE	USABLE ON CODE	U/M	QTY INC IN UNIT	USMC QTY PER EQUIP
FIG NO.	ITEM NO.	ARMY	AIR FORCE	NAVY	USMC	SSI	REPL FACTOR						
									GROUP 05 - FUEL SYSTEM				
									FUEL PRIMING PUMP				
39													
39	1	PAOZZ	PAFZZ	PAFZZ	PAFZZ	D	.008	5306-00-175-7468	BOLT 1H3514	11083	EA	1	1
39	2	PAOZZ	PAFZZ	PAFZZ	PAFZZ	D	.013	5310-00-432-4064	WASHER 9M1974	11083	EA	1	8
39	3	PAOZZ	PAFZZ	PAFZZ	PAFZZ	D	.008	5306-00-404-1417	BOLT, HEX 9F7022	11083	EA	1	4
39	4	PAOZZ	PAFZZ	AFZZ	PAFZZ	D	.010	5310-01-051-2360	WASHER 5P537	11083	EA	1	3
39	5	PAOZZ	PAFZZ	PAFZZ	PAFZZ		.030	5330-01-024-4862	GASKET, P/O KIT P/N 6N1133 1P436	11083	EA	1	1
39	6	PAOZZ	PAFZZ	PAFZZ	PAFZZ		.003	2910-01-021-1845	FUEL PRIMING PUMP ASSY 4N2511	11083	EA	1	1
39	7	PAFZZ	PAFZZ	PAFZZ	PAFZZ			2910-01-115-2238	PLUNGER 4N2512	11083	EA	1	1
39	8	PAFZZ	PAFZZ	PAFZZ	PAFZZ			5365-01-105-9319	SEAL 4N2513	11083	EA	1	1
39	9	XA--	XA	XA	XA				RING 9S8614	11083	EA	1	1
39	10	PAOZZ	PAOZZ	PAOZZ	PAOZZ	D	.008	5330-01-107-3623	RING 9S8611	11083	EA	1	1
39	11	PAFZZ	PAOZZ	PAFZZ	PAFZZ	D	.008	5330-00-591-7543	PACKING, PREFORMED 7F8607	11083	EA	1	2
39	12	PAFZZ	PAFZZ	PAFZZ	PAFZZ			2910-00-033-2200	VALVE ASSY 8N2156 5622759	11083 70040	EA	2	2
39	13	PAFZZ	PAFZZ	PAFZZ	PAFZZ	D	.008	2910-01-123-1263	BARREL 9S8615	11083	EA	1	1

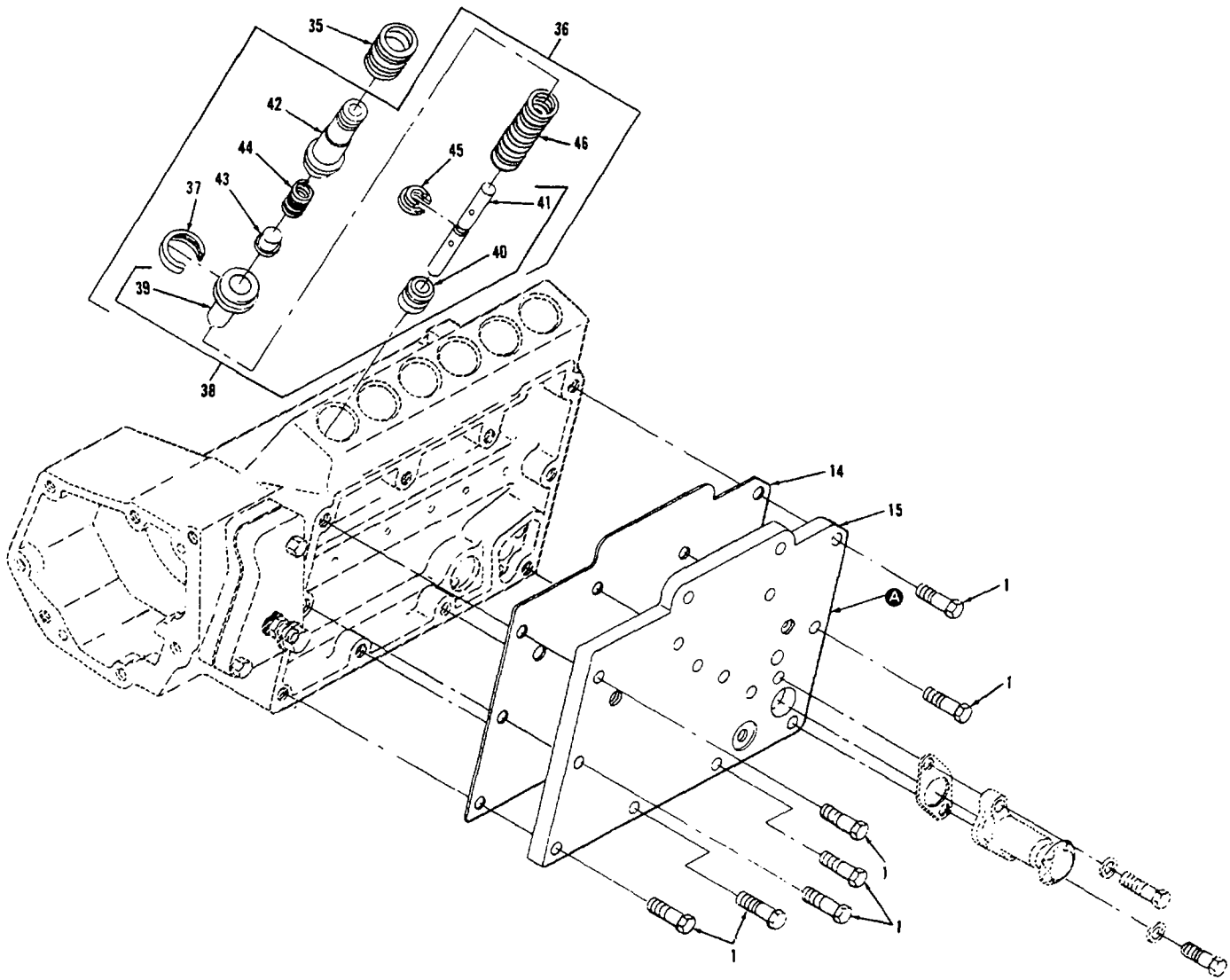

Figure 40. Fuel Injection Pump (Sheet 1 of 4)

SECTION II. REPAIR PARTS FOR ORGANIZATIONAL, INTERMEDIATE (FIELD)  
 (DIRECT AND GENERAL SUPPORT) AND DEPOT MAINTENANCE

(1) ILLUS- TRATION		(2) SMR CODE				(3) USMC		(4)	(5) DESCRIPTION		(6)	(7)	(8)
a	b	a	b	c	d	a	b	NATIONAL STOCK NUMBER	REF NUMBER & MFR CODE	USABLE ON CODE	U/M	QTY INC IN UNIT	USMC QTY PER EQUIP
FIG NO.	ITEM NO.	ARMY	AIR FORCE	NAVY	USMC	SSI	REPL FACTOR						
									GROUP 05 FUEL SYSTEM				
40		PBFHH	PAFFF	PAHZZ	PAHHH		.013	2910-01-125-4519	FUEL INJECTION PUMP 5R3882	11083	EA	1	1
40	1	PAZZZ	PAFZZ	PAZZZ	PAHZZ	D	.008	5306-00-261-4453	BOLT, HEX 51615	11083	EA	13	28
40	2	PAHZZ	PAFZZ	PAHZZ	PAHZZ	D	.008	5306-00-721-5679	BOLT, HEX 9P6580	11083	EA	4	4
40	3	PAHZZ	PAFZZ	PAHZZ	PAHZZ		.030	5330-01-068-7345	GASKET, P/O KIT P/N 6N1133 6N2843	11085	EA	1	1
40	4	PAHZZ	PAFZZ	PAHZZ	PAHZZ	D	.006	4731-00-069-1411	ELBOW 4N7572	11083	EA	1	1
40	4A	PAFZZ	PAFZZ	PAHZZ	PAHZZ		.030	4820-01-053-4586	ELBOW, CHECK VALVE HN1828	11083	EA	1	1
40	5	PAHZZ	PAFZZ	PAHZZ	PAHZZ		.030	5330-01-068-7344	GASKET, P O KIT P/N 6N1133 4N9337	11083	EA	1	1
40	6	PAHZZ	PAFZZ	PAHZZ	PAHZZ	D	.008	2910-01-068-9785	DISC 4N9336	11085	EA	1	1
40	7	XB	XB	XB	XB				HOUSING 1P1420	11085	EA	1	1
40	8	PAHZZ	PAFZZ	PAHZZ	PAHZZ	D	.005	4820-01-103-3732	VALVE ASSY 7N450	11083	EA	1	1
40	9	PAHZZ	PAFZZ	PAHZZ	PAHZZ	D	.008	4730-01-106-4024	PLUG 4N5050	11083	EA	1	1
40	10	PAHZZ	PAFZZ	PAHZZ	PAHZZ			2910-01-068-6095	CHANNEL 6N2810	11085	EA	1	1
40	11	PAHZZ	PAFZZ	PAHZZ	PAHZZ		.030	5330-01-069-0995	GASKIT, P O KIT P/N 6N1133 4N4431	11083	EA	1	1
40	12	PAHZZ	PAFZZ	PAHZZ	PAHZZ	D	.008	2520-01-067-2179	PLUG 954180	11083	EA	1	1
40	13	PAHZZ	PAFZZ	PAHZZ	PAHZZ		.030	5365-00-194-4472	PACKING, P O KIT P/N 6N1133 47533	11083	EA	1	1
40	14	PAHZZ	PAFZZ	PAHZZ	PAHZZ		.030	5330-01-127-8567	GASKET, P O KIT P/N 6N1133 4N9057	11083	EA	1	1
40	15	PAHZZ	PAFZZ	PAHZZ	PAHZZ			2910-01-128-9190	COVER 4N4351	11083	EA	1	1
40	16	APF	APF	AHHZZ	AHHZZ				PUMP, FUEL INJECTION 6N205	11083	EA	1	1
40	17	PAHZZ	PAFZZ	PAHZZ	PAHZZ	D	.008	5305-00-004-7245	BOLT, HEX 2M5471	11083	EA	2	2
40	18	PAFZZ	PAFZZ	PAFZZ	PAFZZ			2910-01-140-8212	COVER ASSY 4N1591	11083	EA	1	1
40	19	PAHZZ	PAFZZ	PAHZZ	PAHZZ	D	.008	5306-01-024-7524	BOLT, HEX 2P3200	11083	EA	1	1
40	20	PAHZZ	PAFZZ	PAHZZ	PAHZZ		.030	5330-00-613-6500	SEAL P O KIT P/N 6N1133 1J1671	11083	EA	1	2
40	21	PAHZZ	PAFZZ	PAHZZ	PAHZZ	D	.008	5305-01-025-4359	SCREW ASSY 6N412	11083	EA	1	1
40	22	PAHZZ	PAFZZ	PAHZZ	PAHZZ	D	.008	5310-00-138-0258	NUT 4B2042	11083	EA	1	1
40	23	PAHZZ	PAFZZ	PAHZZ	PAHZZ	D	.010	5310-00-045-3299	WASHER, LOCK MS382338-42	11083	EA	1	1
40	24	PAHZZ	PAFZZ	PAHZZ	PAHZZ	D	.010	5310-00-450-0414	WASHER, FLAT 8F1326	11083	EA	1	1

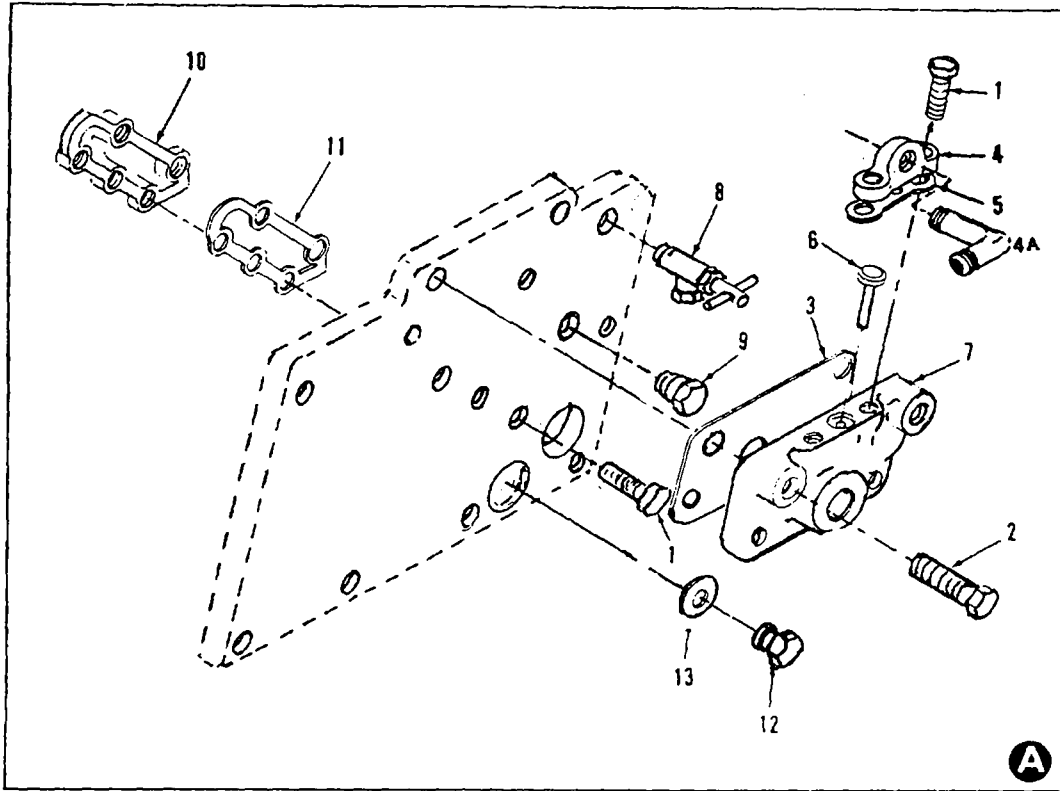

Figure 40. Fuel Injection Pump (Sheet 2 of 4)

SECTION II. REPAIR PARTS FOR ORGANIZATIONAL, INTERMEDIATE (FIELD)  
 (DIRECT AND GENERAL SUPPORT) AND DEPOT MAINTENANCE

(1) ILLUSTRATION		(2) SMR CODE				(3) USMC		(4)	(5) DESCRIPTION	(6)	(7) QTY INC IN UNIT	(8) USMC QTY PER EQUIP
a FIG NO.	b ITEM NO.	a ARMY	b AIR FORCE	c NAVY	d USMC	a SSI	b REPL FACTOR	NATIONAL STOCK NUMBER	REF NUMBER & MFR CODE	USABLE ON CODE	U/M	
									GROUP 05 - FUEL SYSTEM - CONTINUED			
									FUEL INJECTION PUMP - CONTINUED			
40									WASHER, FLAT 1P7326	11083	EA	1 1
40	25	PAHZZ	PAFZZ	PAHZZ	PAHZZ	D	.010	5310-01-023-9105				
40	26	XBHZZ	PAFZZ	PAHZZ	PAHZZ	D	.003	2910-01-104-9318	COVER 6N411	11083	EA	1 1
40	27	PAHZZ	PAFZZ	PAHZZ	PAHZZ		.030	5330-01-024-3368	GASKET, P/O KIT P/N 6N1133 4N508	11083	EA	1 1
40	28	PAHZZ	PAFZZ	PAHZZ	PAHZZ		.030	5330-00-292-0577	PACKING, P/O KIT P/N 6N1133 MS28775-007	96906	EA	1 1
40	29	PAHZZ	PAFZZ	PAHZZ	PAHZZ	D	.005	2530-01-068-9709	SHAFT 4N528	11083	EA	1 1
40	30	PAHZZ	PAFZZ	PAHZZ	PAHZZ	D	.015	5360-01-023-9435	PRING 4N605	11083	EA	1 1
40	31	PAAZZ	PAFZZ	PAHZZ	PAHZZ	D	.005	2910-01-024-1512	VALVE 4N1767	11083	EA	1 1
40	32	PAHZZ	PAFZZ	PAHZZ	PAHZZ	D	.008	5305-01-024-4794	SCREW, PAN HEAD 2N2638	11083	EA	1 7
40	33	PAHZZ	PAFZZ	PAHZZ	PAHZZ	D	.003	4310-01-068-9779	LEVER 4N1763	11083	EA	1 6
40	34	PAHZZ	PAFZZ	PAHZZ	PAHZZ	D	.005	2910-01-125-4534	SHAFT ASSY 4N0572	11083	EA	1 1
40	35	PAHZZ	PAFZZ	PAHZZ	PAHZZ	D	.008	3120-01-022-3955	BUSHING 4N218	11083	EA	6 6
40	36	AFP	AFP	AHH	AHH			2910-01-024-0963	PUMP ASSY 4N8898	11083	EA	6 6
40	37	PAHZZ	PAFZZ	PAHZZ	PAHZZ	D	.013	5365-01-024-5118	RING 4N224	11083	EA	1 6
40	38	PAHZZ	PAFZZ	PAHZZ	PAHZZ		.013	2910-01-024-0939	PUMP, FUEL INJECTION 6N7527	11083	EA	1 6
40	39	XA	XA	XA	XA				BARREL 4N2034	11083	EA	1 6
40	40	XA	XA	XA	XA				SLBEVE 4N1764	11083	EA	1 6
40	41	XA	XA	XA	XA				PLUNGER 4N1762	11083	EA	1 6
40	42	PAHZZ	PAFZZ	PAHZZ	PAHZZ	D	.008	2910-01-024-1513	BONNET 4N209	11083	EA	1 6
40	43	PAHZZ	PAFZZ	PAHZZ	PAHZZ	D	.005	2910-00-923-2466	VALVE 9B1320	11083	EA	1 6
40	44	PAHZZ	PAFZZ	PAHZZ	PAHZZ	D	.015	5360-01-024-2608	SPRING 9L9424	11083	EA	1 6
40	45	PAHZZ	PAFZZ	PAHZZ	PAHZZ	D	.013	5310-01-062-0380	WASHER 4N2728	11083	EA	1 6
40	46	PAHZZ	PAFZZ	PAHZZ	PAHZZ	D	.015	5360-01-105-9599	SPRING 9N3862	11083	EA	1 6
40	47	PAHZZ	PAFZZ	PAHZZ	PAHZZ		.030	5330-00-310-6575	SEAL, P/O KIT P/N1133 6F6672	11083	EA	6 6
40	48	PAHZZ	PAFZZ	PAHZZ	PAHZZ	D	.008	2910-01-125-4520	LIFTER 8N1317	11083	EA	6 6
40	49	PAHZZ	PAFZZ	PAHZZ	PAHZZ	D	.009	2910-01-024-2868	ROLLER 4N2685	11083	EA	6 6

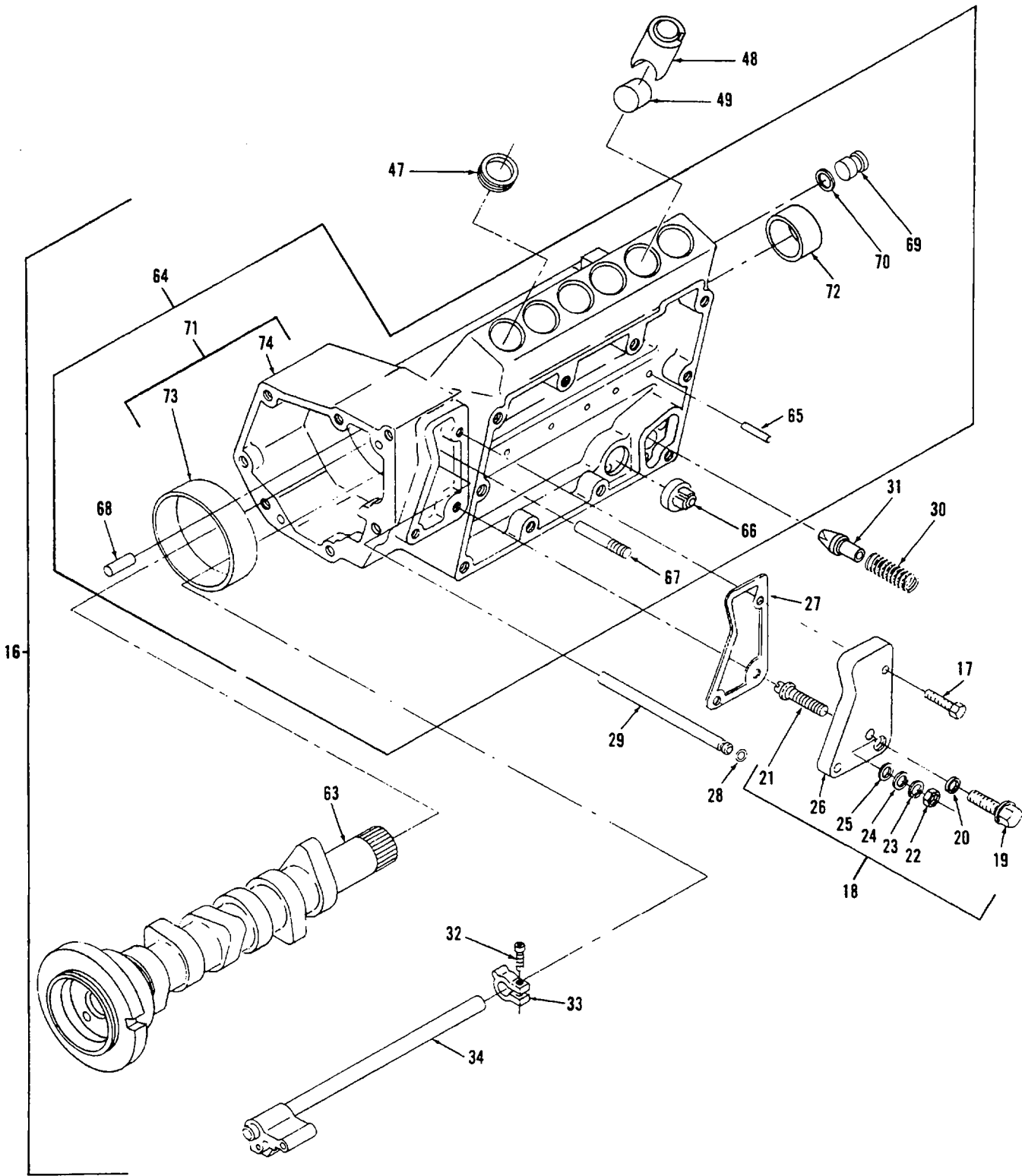

Figure 40. Fuel Injection Pump (Sheet 3 of 4)

SECTION II. REPAIR PARTS FOR ORGANIZATIONAL, INTERMEDIATE (FIELD)  
(DIRECT AND GENERAL SUPPORT) AND DEPOT MAINTENANCE

(1) ILLUS- TRATION		(2) SMR CODE				(3) USMC		(4)	(5) DESCRIPTION		(6)	(7)	(8)
a	b	a	b	c	d	a	b	NATIONAL STOCK NUMBER	REF NUMBER & MFR CODE	USABLE ON CODE	U/M	QTY INC IN UNIT	USMC QTY PER EQUIP
FIG NO.	ITEM NO.	ARMY	AIR FORCE	NAVY	USMC	SSI	REPL FACTOR						
									GROUP 05 - FUEL SYSTEM - CONTINUED				
									FUEL INJECTION PUMP - CONTINUED				
40	50	PAHZZ	PAFZZ	PAHZZ	PAHZZ	D	.006	4730-01-023-8633	FITTING 1P4001	11083	EA	1	2
40	51	PAHZZ	PAFZZ	PAHZZ	PAHZZ	D	.008	4730-01-068-7124	SLEBVE, CAMSHAFT 4N2954	11083	EA	1	1
40	52	PAHZZ	PAFZZ	PAHZZ	PAHZZ	D	.008	5306-01-053-7366	BOLT 5J5314	11083	EA	4	4
40	53	PAHZZ	PAFZZ	PAHZZ	PAHZZ		.030	5330-00-945-0494	PACKING, P/O KIT P/N 6N1133 5M6509	11083	EA	1	1
40	54	PAHZZ	PAFZZ	PAHZZ	PAHZZ	D	.005	3020-01-024-0102	GEAR 4N406	11083	EA	1	1
40	55	PAFZZ	PAFZZ	PAHZZ	PAHZZ	D	.008	2910-01-147-3000	BODY ASSY, TRANSFER PUMP 9L6863	11083	EA	1	1
40	56	PAHZZ	PAFZZ	PAHZZ	PAHZZ		.030	5330-01-061-9380	SEAL, LIP-TYPE, P/O KIT P/N 6N1133 4N1584	11083	EA	1	2
40	57	PAHZZ	PAFZZ	PAHZZ	PAHZZ		.030	5330-01-069-9381	SEAL, LIP-TYPE, P/O KIT P/N 6N1133 4N636	11083	EA	1	2
40	58	PAHZZ	PAFZZ	PAHZZ	PAHZZ	D	.008	5315-00-406-7278	DOWEL 8S6814	11083	EA	1	3
40	59	PAHZZ	PAFZZ	PAHZZ	PAHZZ	D	.005	5315-00-999-8416	SHAFT 8H9804	11083	EA	1	1
40	60	XA	XA	XA	XA				BODY 9L6788	11083	EA	1	1
40	61	PAHZZ	PAFZZ	PAHZZ	PAHZZ	D	.005	3020-01-024-2915	GEAR 4N429	11083	EA	1	1
40	62	PAHZZ	PAFZZ	PAHZZ	PAHZZ	D	.008	5315-01-068-9780	KEY 4N3779	11083	EA	1	1
40	63	PAHZZ	PAFZZ	PAHZZ	PAHZZ	D	.009	2910-01-107-2419	CAMSHAFT 4N4313	11083	EA	1	1
40	64	PAFZZ	PAFZZ	PAFZZ	PAFZZ	D	.009	3040-01-148-8880	HOUSING ASSY 8N1570	11083	EA	1	1
40	65	PAHZZ	PAFZZ	PAHZZ	PAHZZ	D	.015	5315-01-129-6772	PIN, SPRING 8N984	11083	EA	6	6
40	66	PAFZZ	PAFZZ	PAHZZ	PAHZZ	D	.009	2910-00-033-2200	VALVE ASSY 1P2298	11083	EA	1	1
40	67	PAHZZ	PAFZZ	PAHZZ	PAHZZ	D	.008	5307-01-103-3673	STUD 4N5481	11083	EA	1	1
40	68	PAHZZ	PAFZZ	PAHZZ	PAHZZ	D	.015	5315-01-068-9711	PIN, SPRING 4N2333	11083	EA	1	2
40	69	PAHZZ	PAFZZ	PAHZZ	PAHZZ	D	.008	5315-01-069-1410	DOWEL 4N1826	11083	EA	1	2
40	70	PAHZZ	PAFZZ	PAHZZ	PAHZZ		.030	5330-00-843-7194	PACKING, PREFORMED, P/O KIT P/N 6N1133 2D6392	11083	EA	1	2
40	71	XA	XA	XA	XB				HOUSING 4N256	11083	EA	1	1
40	72	PAHZZ	PAFZZ	PAHZZ	PAHZZ		.050	3110-01-062-0950	BEARING 6N1078	11083	EA	1	1
40	73	PAHZZ	PAFZZ	PAHZZ	PAHZZ		.050	3110-01-062-6770	BEARING 4N3711	11083	EA	1	1
40	74	XA	XA	XA	XA				HOUSING, FUEL INJECTION 4N145	11083	EA	1	1

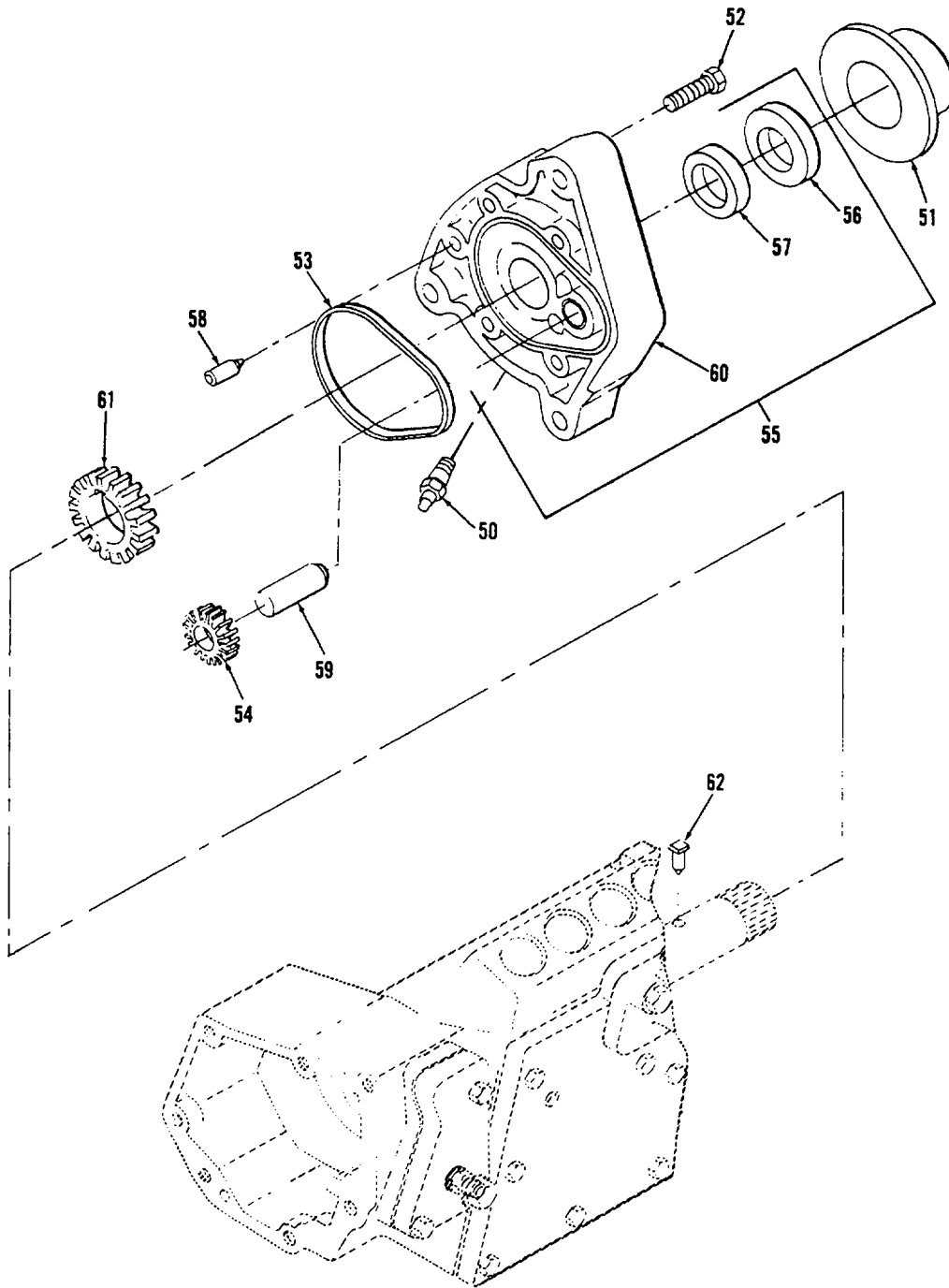

Figure 40. Fuel Injection Pump (Sheet 4 of 4)



SECTION II. REPAIR PARTS FOR ORGANIZATIONAL, INTERMEDIATE (FIELD)  
 (DIRECT AND GENERAL SUPPORT) AND DEPOT MAINTENANCE

(1) ILLUS- TRATION		(2) SMR CODE				(3) USMC		(4)	(5) DESCRIPTION		(6)	(7)	(8)
a	b	a	b	c	d	a	b	NATIONAL STOCK NUMBER	REF NUMBER & MFR CODE	USABLE ON CODE	U/M	QTY INC IN UNIT	USMC QTY PER EQUIP
FIG NO.	ITEM NO.	ARMY	AIR FORCE	NAVY	USMC	SSI	REPL FACTOR						
									GROUP 05 - FUEL SYSTEM				
									FUEL INJECTION VALVES AND LINES				
41	1	AFF	AFF	AHH	AHH				VALVE ASSY, FUEL INJECTION 8N4698	11083	EA	6	6
41	2	PAFZZ	PAFZZ	PAHZZ	PAHZZ		.008	2910-01-125-9799	BODY ASSY, FUEL INJECTION 7N2626	11083	EA	6	6
41	3	PAFZZ	PAFZZ	PAHZZ	PAHZZ	D	.008	2910-00-477-3439	BODY 8S2389	11083	EA	6	6
41	4	PAFZZ	PAFZZ	PAHZZ	PAHZZ	D	.008	4730-00-363-9320	NUT 5H7225	11083	EA	6	6
41	5	PAFZZ	PAFZZ	PAHZZ	PAHZZ		.050	2910-01-125-9825	NOZZLE ASSY 8N4694	11083	EA	6	6
41	6	PAFZZ	PAFZZ	PAHZZ	PAHZZ		.030	5330-00-198-6169	PACKING, PREFORMED, P/O KIT P/N 5P8766 5B3718	11083	EA	6	6
41	7	PAOZZ	PAFZZ	PAHZZ	PAHZZ		.030	5330-00-333-5032	SEAL ASSY, FUEL VALVE, P/O KIT P/N 5P8766 6P1069	11083	EA	6	6
41	8	AFF	AFF	AHH	AHH				LINES, FUEL INJECTION (BASIC) 8N9616	11083	EA	1	1
41	9	PAOZZ	PAFZZ	PAOZZ	PAOZZ	D	.008	5305-01-131-5030	SCREW ASSY, MACHINE 6H9954	11083	EA	14	14
41	10	PAOZZ	PAFZZ	PAOZZ	PAOZZ	D	.008	5340-01-116-1312	CLAMP 6N6403	11083	EA	11	11
41	11	PAOZZ	PAFZZ	PAOZZ	PAOZZ	D	.008	5340-01-116-3799	CLAMP 6N6404	11083	EA	11	11
41	12	PAOZZ	PAFZZ	PAOZZ	PAOZZ	D	.008	5340-01-130-1964	CLAMP ASSY 7N3181	11083	EA	1	
41	13	PAOZZ	PAFZZ	PAOZZ	PAOZZ	D	.008	5340-01-129-7839	CLAMP 8N9809	11083	EA	2	2
41	14	PAOZZ	PAFZZ	PAOZZ	PAOZZ	D	.008	5340-01-130-1963	CLAMP 8N9810	11083	EA	2	2
41	15	PAOZZ	PAFZZ	PAOZZ	PAOZZ	D	.005	4710-01-094	LINE ASSY, FUEL -1807 INJECTION (LINE 1) 7N2871	11083	EA	1	1
41	16	PAOZZ	PAFZZ	PAOZZ	PAOZZ	D	.005	4710-01-093	LINE ASSY, FUEL -7440 INJECTION (LINE 2) 7N2872	11083	EA	1	1
41	17	PAOZZ	PAFZZ	PAOZZ	PAOZZ	D	.005	4710-01-129	LINE ASSY, FUEL -8085 INJECTION (LINE 3) 8N9733	11083	EA	1	1
41	18	PAOZZ	PAFZZ	PAOZZ	PAOZZ	D	.005	4710-01-094	LINE ASSY, FUEL -1963 INJECTION (LINE 4) 7N2874	11083	EA	1	1
41	19	PAOZZ	PAFZZ	PAOZZ	PAOZZ	D	.005	4710-01-128	LINE ASSY, FUEL -4739 INJECTION (LINE 5) 8N9735	11083	EA	1	1
41	20	PAOZZ	PAFZZ	PAOZZ	PAOZZ	D	.005	4710-01-128	LINE ASSY, FUEL -4740 INJECTION (LINE 6) 8N9736	11083	EA	1	1

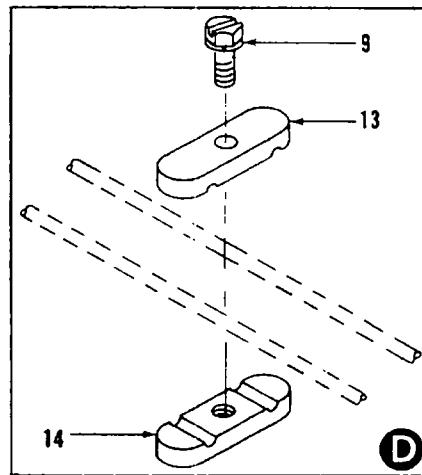
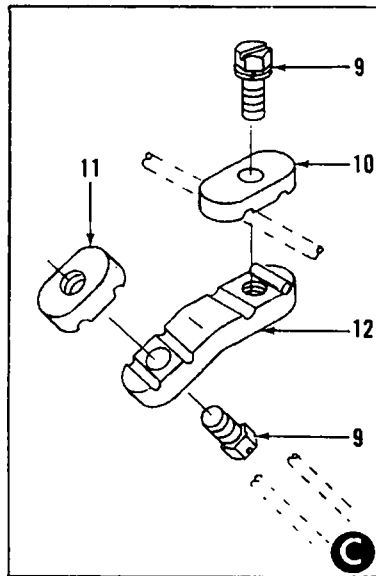
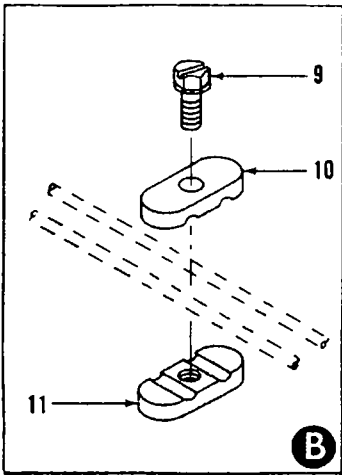
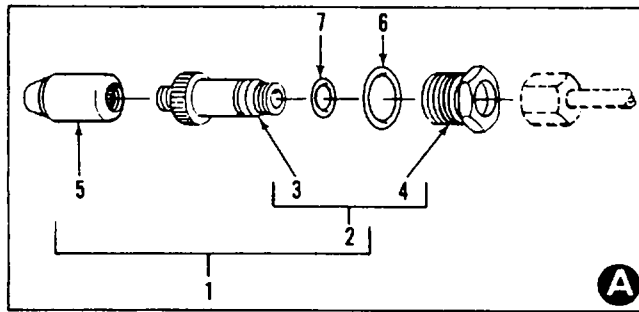
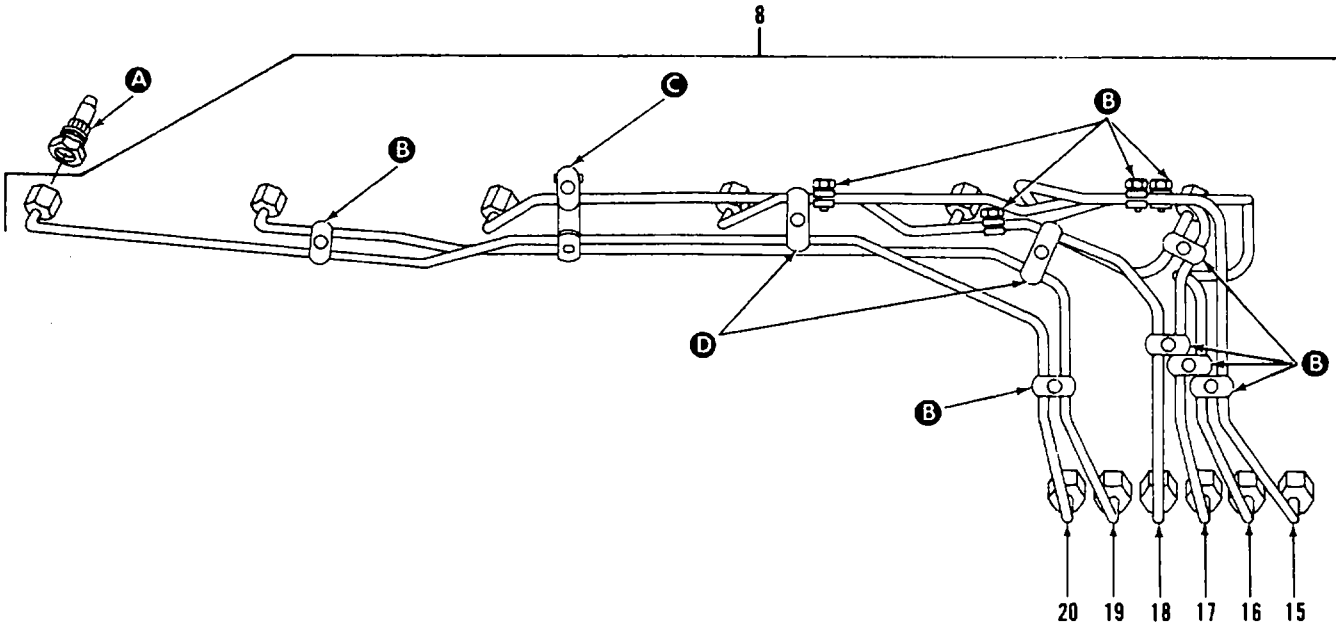

Figure 41. Fuel Injection Valves and Lines

SECTION II. REPAIR PARTS FOR ORGANIZATIONAL, INTERMEDIATE (FIELD)  
 (DIRECT AND GENERAL SUPPORT) AND DEPOT MAINTENANCE

(1) ILLUS- TRATION		(2) SMR CODE				(3) USMC		(4)	(5) DESCRIPTION	(6)	(7) QTY INC IN UNIT	(8) USMC QTY PER EQUIP	
a	b	a	b	c	d	a	b	NATIONAL STOCK NUMBER	REF NUMBER & MFR CODE	USABLE ON CODE	U/M		
FIG NO.	ITEM NO.	ARMY	AIR FORCE	NAVY	USMC	SSI	REPL FACTOR						
									GROUP 05 - FUEL SYSTEM				
									FILLER NECK AND CAP				
42	1	PAOZZ	PAOZZ	PAFZZ	PAFZZ	D	.008	4730-00-908-6294	CLAMP, HOSE MS35842-16	96906	EA	2	4
42	2	PAOZZ	PAOZZ	PAFZZ	PAFZZ	D	.007	4720-00-209-1563	HOSE, PREFORMED 70-4163	30554	EA	1	1
42	3	PAOZZ	PAOZZ	PAFZZ	PAFZZ	D	.008	5305-00-038-3143	SCREW AND WASHER 69-662-51 61-101041-40-0142B-0542B	30554 78189	EA	6	24
42	4	PAOZZ	PAOZZ	PAFZZ	PAFZZ	D	.008	5310-00-094-3421	NUT AND WASHER 69-561-4 511-101800-00	30554 78189	EA	6	95
42	5	PAOZZ	PAOZZ	PAOZZ	PAOZZ	D	.027	2910-00-141-9758	CAP, FUEL TANK MS35645-1	96906	EA	1	1
42	6	PBOZZ	PAOZZ	PAOZZ	PAOZZ	D	.003	2910-00-752-9138	TUBE, FILLER MS90908-1	96906	EA	1	1
42	7	XB	XB	XB	XB				FILLER NECK, FUEL 70-4053	30554	EA	1	1
42	8	PAOZZ	PAOZZ	PAFZZ	PAFZZ		.030	5330-00-213-8856	GASKET 70-4166	30554	EA	1	1

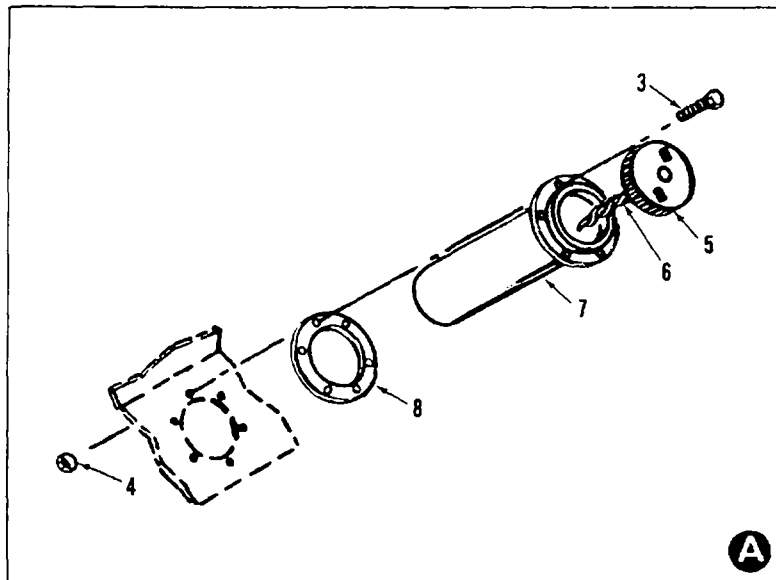
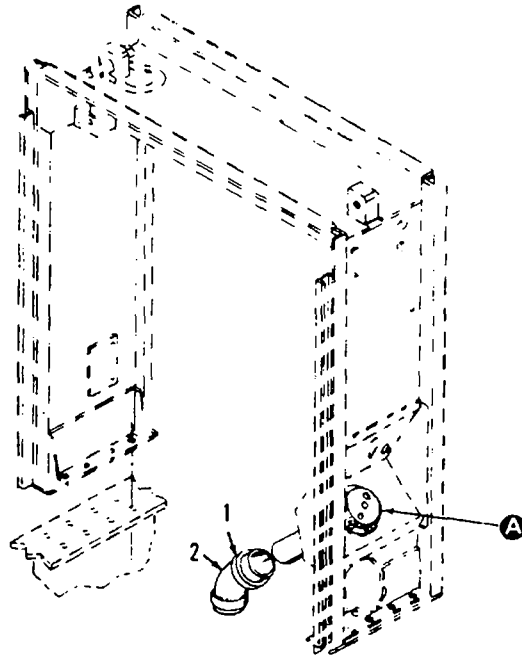

Figure 42. Filler Neck and Cap

SECTION II. REPAIR PARTS FOR ORGANIZATIONAL, INTERMEDIATE (FIELD)  
 (DIRECT AND GENERAL SUPPORT) AND DEPOT MAINTENANCE

(1) ILLUS- TRATION		(2) SMR CODE				(3) USMC		(4)	(5) DESCRIPTION		(6)	(7)	(8)
a	b	a	b	c	d	a	b	NATIONAL STOCK NUMBER	REF NUMBER & MFR CODE	USABLE ON CODE	U/M	QTY INC IN UNIT	USMC QTY PER EQUIP
FIG NO.	ITEM NO.	ARMY	AIR FORCE	NAVY	USMC	SSI	REPL FACTOR						
									GROUP 06 - EXHAUST AND BREATHER SYSTEM				
									EXHAUST AND BREATHER SYSTEM				
43													
43	1	PAOZZ	PAOZZ	PAFZZ	PAFZZ	D	.008	5305-00-071-2070	SCREW, HEX HEAD MS90728-114	96906	EA	8	16
43	2	PAOZZ	PAOZZ	PAFZZ	PAFZZ	D	.008	5310-00-768-0318	NUT, FLAIN HEX MS51967-14	96906	EA	8	8
43	3	PAOZZ	PAOZZ	PAFZZ	PAFZZ	D	.010	5310-00-584-5272	WASHER, LOCK MS35338-48	96906	EA	8	26
43	4	PAOZZ	PAOZZ	PAFZZ	PAFZZ	D	.050	4720-00-209-1568	HOSE ASSY, METAL 71-4631	30554	EA	1	1
43	5	PAOZZ	PAOZZ	PAFZZ	PAFZZ		.030	5330-00-216-8375	GASKET 71-4624	30554	EA	2	2
43	6	PAOZZ	PAOZZ	PAOZZ	PAOZZ	D	.008	5306-00-225-8497	SCREW, HEX HEAD MS90725-32	96906	EA	1	27
43	7	PAOZZ	PAOZZ	PAOZZ	PAOZZ	D	.008	5310-00-245-3424	NUT, SELF-LOCKING MS17829-5C	96906	EA	2	27
43	8	PAOZZ	PAOZZ	PAOZZ	PAOZZ	D	.010	5310-00-081-4219	WASHER, FLAT MS27183-12	96906	EA	2	62
43	9	PAOZZ	PAOZZ	PAHZZ	PAHZZ		.010	5340-01-170-4494	STRAP, RETAINING 71-4376	30554	EA	1	1
43	10	PAOZZ	PAOZZ	PAOZZ	PAOZZ	D	.008	4730-00-908-6294	CLAMP MS35842-16	96906	EA	2	4
43	11	PAOZZ	PAOZZ	PAOZZ	PAOZZ	D	.008	5305-00-068-0500	SCREW, HEX HEAD MS90725-3	96906	EA	2	24
43	12	PAOZZ	PAOZZ	PAOZZ	PAOZZ	D	.010	5310-00-582-5965	WASHER, LOCK MS35338-44	96906	EA	2	154
43	13	PAOZZ	PAOZZ	PAOZZ	PAOZZ	D	.010	5310-00-809-4058	WASHER, FLAT MS27183-10	96906	EA	2	252
43	14	XB	XB	XB	XB				SUPPORT 70-4325	30554	EA	1	1
43	15	PAOZZ	PAOZZ	PAOZZ	PAOZZ	D	.008	5315-00-236-8362	PIN, COTTER 67944	55284	EA	1	1
43	16	PAOZZ	PAOZZ	PAOZZ	PAOZZ	D	.010	5310-00-983-8483	WASHER, FLAT MS27183-5	96906	EA	1	73
43	17	PAOZZ	PAOZZ	PAOZZ	PAOZZ	D	.005	2990-00-089-2079	CAP, EXHAUST 70-4203	30554	EA	1	1
43	18	PAOZZ	PAOZZ	PAOZZ	PAOZZ	D	.008	5305-00-068-0502	SCREW, HEX HEAD MS90725-6	96906	EA	4	24
43	19	PAOZZ	PAOZZ	PAOZZ	PAOZZ	D	.010	5310-00-582-5965	WASHER, LOCK MS35338-44	96906	EA	4	154
43	20	PAOZZ	PAOZZ	PAOZZ	PAOZZ	D	.010	5340-01-221-6005	PLATE 71-4378	30554	EA	4	1
43	21	PAOZZ	PAOZZ	PAOZZ	PAOZZ		.030	5330-00-399-0242	GASKET 71-4396	30554	EA	1	1
43	22	PAOZZ	PAOZZ	PAOZZ	PAOZZ	D	.009	2990-00-221-5810	MUFFLER 71-4934 2520	30554 80672	EA	1	1
43	23	PAOZZ	PAOZZ	PAFZZ	PAFZZ	D	.008	5305-00-068-0501	SCREW, HEX HEAD MS90725-5	96906	EA	1	114
43	24	PAOZZ	PAOZZ	PAFZZ	PAFZZ	D	.010	5310-00-582-5965	WASHER, LOCK MS35338-44	96906	EA	1	154
43	25	XB	XB	XB	XB				RAINSIELD 71-4619	30554	EA	1	1

AIR FORCE  
ARMY  
NAVY  
MARINE CORPS

T.O. 35C2-3-442-14  
TM5-6115-600-24P  
NAVFAC P-8-628-24P  
SL-4-07464B

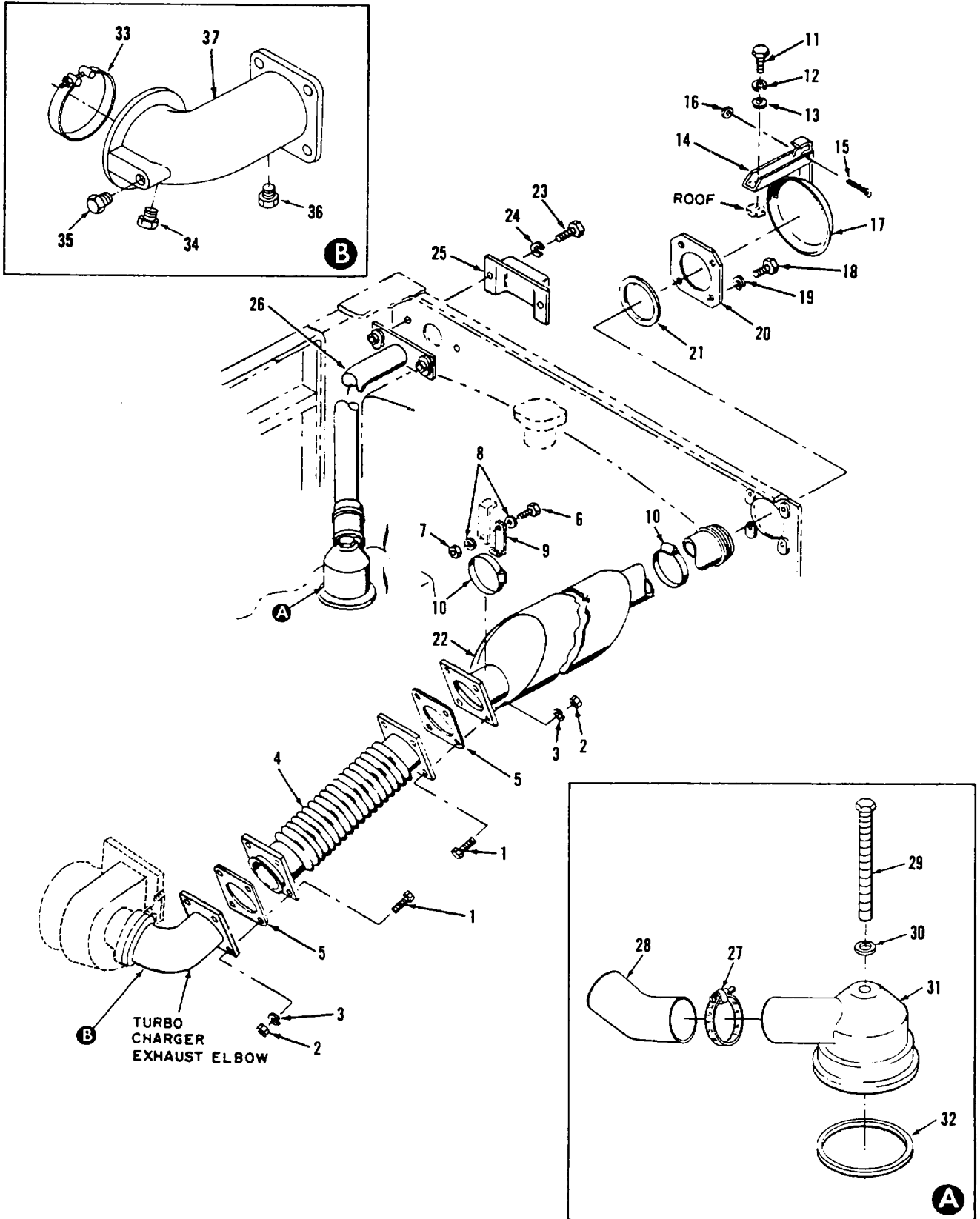

Figure 43. Exhaust and Breather System

SECTION II. REPAIR PARTS FOR ORGANIZATIONAL, INTERMEDIATE (FIELD)  
 (DIRECT AND GENERAL SUPPORT) AND DEPOT MAINTENANCE

(1) ILLUS- TRATION		(2) SMR CODE				(3) USMC		(4)	(5) DESCRIPTION USABLE ON		(6)	(7)	(8)
a	b	a	b	c	d	a	b	NATIONAL	REF NUMBER	USABLE	U/M	QTY	USMC
FIG	ITEM	ARMY	AIR	NAVY	USMC	SSI	REPL	STOCK	& MFR CODE	ON		INC	QTY
NO.	NO.		FORCE				FACTOR	NUMBER		CODE		IN	PER
												UNIT	EQUIP
									GROUP 06 - EXHAUST AND BREATHER SYSTEM - CONTINUED				
43									EXHAUST AND BREATHER SYSTEM - CONTINUED				
43	26	XB	XB	XB	XB				BREATHER, CRANKCASE 71-4616 30554		EA	1	1
43	27	PAOZZ	PAFZZ	PAFZZ	PAFZZ	D	.008	4730-00-908-3193	CLAMP 21024	08484	EA	1	1
43	28	PAOZZ	PAFZZ	PAFZZ	PAFZZ	D	.080	4720-00-138-3895	HOSE 85780	11083	EA	1	1
43	29	PAOZZ	PAFZZ	PAFZZ	PAFZZ	D	.008	5306-00-472-5282	BOLT, HEX 3H3243	11083	EA	1	1
43	30	PAOZZ	PAFZZ	PAFZZ	PAFZZ	D	.010	5310-00-138-4426	WASHER, FLAT 4K9890 MS15795-572	11083 96906	EA	1	1
43	31	PAOZZ	PAFZZ	PAFZZ	PAFZZ	D	.010	2815-00-192-8768	BREATHER ASSY 85248	11083	EA	1	1
43	32	PAOZZ	PAFZZ	PAFZZ	PAFZZ		.030	5330-00-690-8104	SEAL, P/O KIT P/N 5P8766 6L5359	11083	EA	1	1
43	33	PAOZZ	PAFZZ	PAOZZ	PAOZZ	D	.008	5340-00-135-1074	CLAMP 5L7631	11083	EA	1	1
43	34	PAOZZ	PAFZZ	PAOZZ	PAOZZ	D	.008	4730-00-278-3462	PLUG MS27769-2	96906	EA	1	1
43	35	PAOZZ	PAFZZ	PAOZZ	PAOZZ	D	.008	5340-00-762-4115	PLUG 9B887	11083	EA	1	1
43	36	PAOZZ	PAFZZ	PAOZZ	PAOZZ	D	.008	4730-00-011-2578	PLUG 5B7890	11083	EA	1	3
43	37	PAOZZ	PAFZZ	PAOZZ	PAFZZ	D	.008	2815-00-135-2333	ELBOW 71-4441	30554	EA	1	1

AIR FORCE  
ARMY  
NAVY  
MARINE CORPS

T.O. 35C2-3-442-14  
TM5-6115-600-24P  
NAVFAC P-8-628-24P  
SL-4-07464B

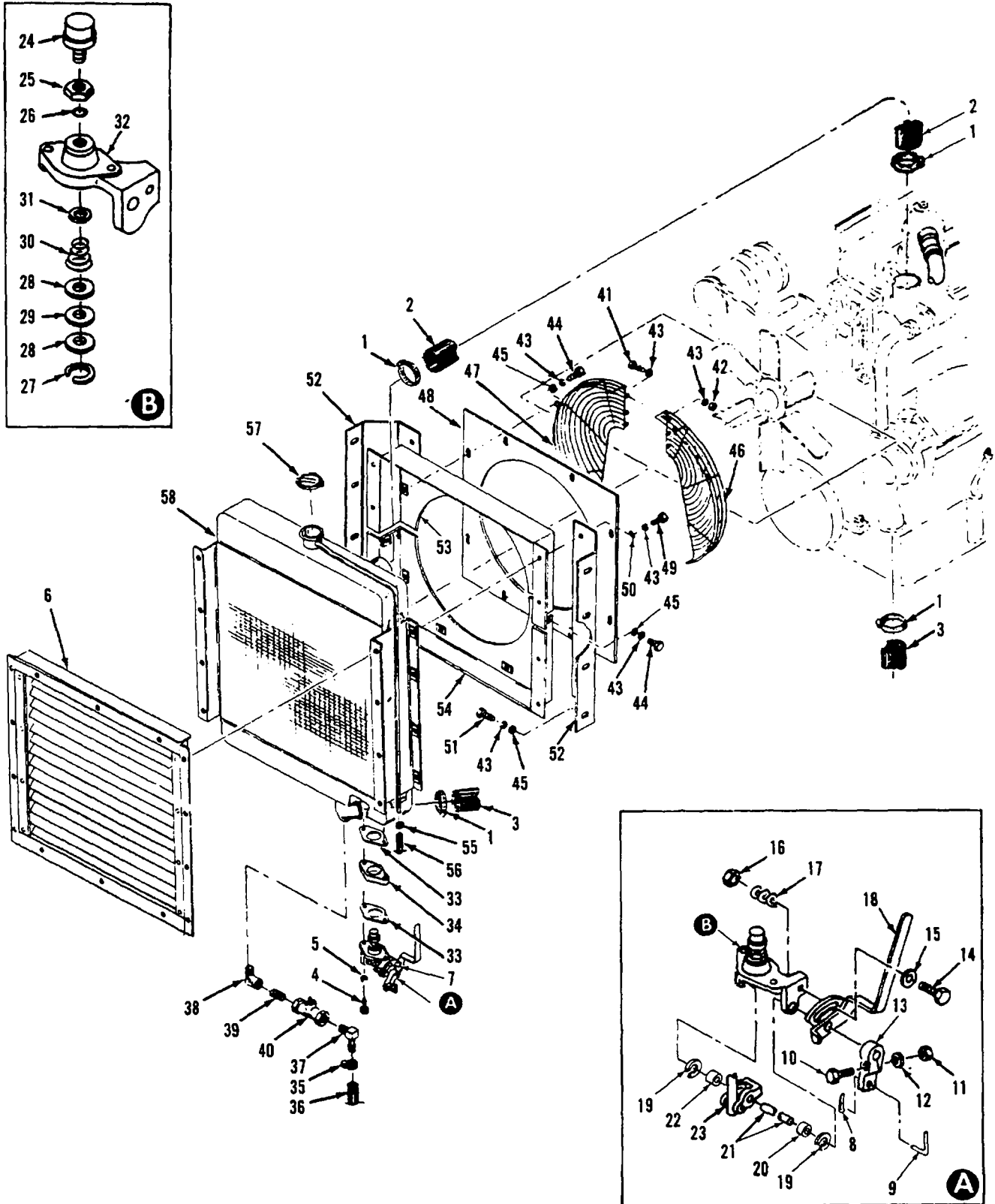

Figure 44. Radiator and Shutter Assembly and Related Parts



**SECTION II. REPAIR PARTS FOR ORGANIZATIONAL, INTERMEDIATE (FIELD)  
(DIRECT AND GENERAL SUPPORT) AND DEPOT MAINTENANCE**

(1) ILLUSTRATION		(2) SMR CODE				(3) USMC		(4) NATIONAL STOCK NUMBER	(5) DESCRIPTION		(6) USABLE ON CODE	(7) QTY INC IN UNIT	(8) USMC QTY PER EQUIP
a FIG NO	b ITEM NO	a ARMY	b AIR FORCE	c NAVY	d USMC	a SSI	b REPL FACTOR		REF NUMBER & MFR CODE		U/M		
									GROUP 07 - COOLING SYSTEM				
44									RADIATOR AND SHUTTER ASSEMBLY AND RELATED PARTS				
44	1	PAOZZ	PAOZZ	PAOZZ	PAOZZ	D	.008	4730-00-908-6292	CLAMP, HOSE MS35842-14	96906	EA	4 4	
44	2	PAOZZ	PAFZZ	PAOZZ	PAOZZ		.070	4720-20-129-3135	HOSE, UPPER RADIATOR 76-4122	30554	EA	1 1	
44	3	PAOZZ	PAFZZ	PAOZZ	PAOZZ		.070	4720-01-129-9402	HOSE, LOWER RADIATOR 76-4212	30554	EA	1 1	
44	4	PAOZZ	PAFZZ	PAFZZ	PAFZZ	D	.008	5305-00-269-3218	SCREW, HEX HEAD MS90725-68	96906	EA	2 2	
44	5	PAOZZ	PAFZZ	PAFZZ	PAFZZ	D	.010	5310-00-637-9541	WASHER, LOCK MS35338-46	96906	EA	2 40	
44	6	PAOZZ	PAOZZ	PAHZZ	PAHZZ	D	.010	2930-00-248-0802	LOUVER ASSY 1G409 70-4092	96309 30554	EA	1 1	
44	7	XA	XA	XA	XA				CONTROL ASSY 1G4091	96309	EA	1 1	
44	8	PAOZZ	PAOZZ	PAOZZ	PAOZZ				COTTER, PIN 1155	96309	EA	1 3	
44	9	PAOZZ	PAFZZ	PAFZZ	PAFZZ	D	.008	2930-00-388-9960	ROD, ASSEMBLY 1G4094	96309	EA	1 1	
44	10	PAOZZ	PAFZZ	PAFZZ	PAFZZ	D	.008	5303-00-988-7847	SCREW MS16995-86	96906	EA	1 1	
44	11	PAOZZ	PAFZZ	PAFZZ	PAFZZ	D	.008	5310-00-655-6534	NUT AND WASHER 69-5616 511-101800-50-532-4102	30554 78189	EA	1 1	
44	12	PAOZZ	PAFZZ	PAFZZ	PAFZZ	D	.010	5310-00-533-9529	WASHER, LOCK 1A588	96309	EA	1 1	
44	13	PAOZZ	PAOZZ	PAFZZ	PAFZZ			2930-00-023-5568	LEVER A19	96309	EA	1 1	
44	14	PAOZZ	PAFZZ	PAFZZ	PAFZZ	D	.008	5306-00-618-0709	SCREW 1490	96309	EA	1 1	
44	15	PAOZZ	PAFZZ	PAPZZ	PAFZZ	D	.010	5310-01-335-7092	WASHER MS27183-11	96309	EA	1 1	
44	16	PAOZZ	PAFZZ	PAPZZ	PAFZZ	D	.008		NUT 1176	96309	EA	1 1	
44	17	PAOZZ	PAFZZ	PAFZZ	PAFZZ	D	.015		SPRING, FRICTION 13616	96309	EA	1 1	
44	18	PAOZZ	PAOZZ	PAFZZ	PAFZZ	D	.008	3040-01-216-2741	LEVER 1G40905	21102	EA	1 1	
44	19	PAOZZ	PAFZZ	PAFZZ	PAFZZ	D	.013	5365-00-442-5845	RETAINER 1A113	96309	EA	2 1	
44	20	PAOZZ	PAOZZ	PAFZZ	PAFZZ	D	.006	3120-00-379-5942	BUSHING, SLEEVE 1A136	96309	EA	1 1	
44	21	XA	XA	XA	XA				SHAFT 1G40906	96309	EA	1 1	
44	22	PAOZZ	PAFZZ	PAFZZ	PAFZZ	D	.006	3120-00-547-4349	BUSHING 1028	96309	EA	1 1	
44	23	XA	XA	XA	XA				YOKE ASSY 1107A	96309	EA	1 1	
44	24	PAOZZ	PAFZZ	PAFZZ	PAFZZ		.030	2930-00-572-6148	POWER ELEMENT 383	96309	EA	1 1	

**SECTION II. REPAIR PARTS FOR ORGANIZATIONAL, INTERMEDIATE (FIELD)  
(DIRECT AND GENERAL SUPPORT) AND DEPOT MAINTENANCE**

(1) ILLUSTRATION		(2) SMR CODE				(3) USMC		(4) NATIONAL STOCK NUMBER	(5) DESCRIPTION		(6) USABLE ON CODE	(7) QTY INC IN UNIT	(8) USMC QTY PER EQUIP
a FIG NO	b ITEM NO	a ARMY	b AIR FORCE	c NAVY	d USMC	a SSI	b REPL FACTOR		REF NUMBER & MFR CODE		U/M		
									GROUP 07 - COOLING SYSTEM - CONTINUED				
44									RADIATOR AND SHUTTER ASSEMBLY AND RELATED PARTS - CONTINUED				
44	25	PAOZZ	PAFZZ	PAFZZ	PAFZZ	D	.008	5310-00-860-0341	NUT 3903	9630	EA	1 1	
44	26	PAOZZ	PAFZZ	PAFZZ	PAFZZ		.030	5330-00-776-0580	PACKING, PREFORMED 3906	96309	EA	1 1	
44	27	PAOZZ	PAFZZ	PAFZZ	PAFZZ	D	.013	5365-00-252-4746	RING, RETAINER 3913	96309	EA	1 1	
44	28	PAOZZ	PAFZZ	PAFZZ	PAFZZ	D	.008	5340-00-118-3015	SEAT, SPRING 3912	96309	EA	2 2	
44	29	PAOZZ	PAFZZ	PAFZZ	PAFZZ	D	.050	5310-00-854-4342	WASHER, FLAT 3914	96309	EA	1 1	
44	30	PAOZZ	PAFZZ	PAFZZ	PAFZZ	D	.015	2930-00-776-0491	SPRING 3910	96309	EA	1 1	
44	31	PAOZZ	PAFZZ	PAFZZ	PAFZZ	D	.008	2930-00-034-3802	SEAT, SMALL 3911	96309	EA	1 1	
44	32	PAOZZ	PAFZZ	PAFZZ	PAFZZ	D	.050	6620-00-340-9303	HOUSING, POWER ELEMENT 1G4092	96309	EA	1 1	
44	33	PAOZZ	PAFZZ	PAFZZ	PAFZZ		.030	5330-00-251-4082	GASKET 14803	96309	EA	2 2	
44	34	XB	XB	XB	XB				PLATE, SPACER 71-4411	30554	EA	1 1	
44	35	PAOZZ	PAOZZ	PAOZZ	PAOZZ	D	.008	4730-00-908-3194	CLAMP, HOSE MS35842-11	96906	EA	2 2	
44	36	AFF	AFF	AFF	AFF				HOSE, MFR FROM: 71-4802-03	30554	EA	1 1	
44	36A	PAOZZ	PAOZZ	PAOZZ	PAOZZ	D	.070	4720-00-937-1114	HOSE ZZH-428	81349	FT	2 2	
44	37	PAOZZ	PAFZZ	PAFZZ	PAFZZ	D	.006	4730-00-209-1559	ELBOW 71-4820 23916-8	30554 99103	EA	1 1	
44	38	PAOZZ	PAFZZ	PAFZZ	PAFZZ	D	.006	4730-00-231-5598	ELBOW AN914-4	88044	EA	1 1	
44	39	PAOZZ	PAFZZ	PAFZZ	PAFZZ	D	.006	4730-00-921-3612	NIPPLE, CLOSE MS51953-73	96906	EA	1 1	
44	40	PAOZZ	PAFZZ	PAFZZ	PAFZZ	D	.006	4820-00-136-1085	COCK, PLUG 69659 A4003	30554 16024	EA	1 1	
44	41	PAOZZ	PAOZZ	PAFZZ	PAFZZ	D	.008	5305-00-225-3839	SCREW, HEX HEAD MS90725-8	96906	EA	3 35	
44	42	PAOZZ	PAOZZ	PAFZZ	PAFZZ	D	.008	5310-00-483-8792	NUT, SELF-LOCKING MS17829-4C	96906	EA	3 167	
44	43	PAOZZ	PAOZZ	PAFZZ	PAFZZ	D	.010	5310-00-809-4058	WASHER, FLAT MS27183-10	96906	EA	32 252	
44	44	PAOZZ	PAOZZ	PAFZZ	PAFZZ	D	.008	5305-00-071-2072	SCREW, HEX HEAD MS90728-116	96906	EA	10 10	
44	45	PAOZZ	PAOZZ	PAFZZ	PAFZZ	D	.010	5320-00-582-5965	WASHER, LOCK MS35338-44	96906	EA	18 154	
44	46	PAOZZ	PAFZZ	PAFZZ	PAFZZ	D	.010	6115-01-143-0350	GUARD, FAN, LH 71-4571-01	30554	EA	1 1	
44	47	PAOZZ	PAFZZ	PAHZZ	PAHZZ	D	.010	2930-01-146-4187	GUARD, FAN, RH 71-4571-02	30554	EA	1 1	

SECTION II. REPAIR PARTS FOR ORGANIZATIONAL, INTERMEDIATE (FIELD)  
 (DIRECT AND GENERAL SUPPORT) AND DEPOT MAINTENANCE

(1) ILLUS- TRATION		(2) SMR CODE				(3) USMC		(4)	(5) DESCRIPTION		(6)	(7)	(8)
a	b	a	b	c	d	a	b	NATIONAL STOCK NUMBER	REF NUMBER & MFR CODE	USABLE ON CODE	U/M	QTY INC IN UNIT	USMC QTY PER EQUIP
FIG NO.	ITEM NO.	ARMY	AIR FORCE	NAVY	USMC	SSI	REPL FACTOR						
									GROUP 07 - COOLING SYSTEM - CONTINUED				
44									RADIATOR AND SHUTTER ASSEMBLY AND RELATED PARTS - CONTINUED				
44	48	MOO	MOO	MOO	MOO				PLATE, SHROUD B4700	96309	EA	1	1
44	49	PAOZZ	PAOZZ	PAFZZ	PAFZZ	D	.008	5305-00-068-0502	SCREW, HEX HEAD MS90725-6	96906	EA	8	118
44	50	PAOZZ	PAOZZ	PAFZZ	PAFZZ	D	.010	5310-00-407-9566	WASHER, LOCK MS35338-45	96906	EA	8	67
44	51	PAOZZ	PAFZZ	PAFZZ	PAFZZ	D	.008	5305-00-225-3840	SCREW, HEX HEAD MS90725-7	96906	EA	8	18
44	52	MOO	MOO	MOO	MOO				BRACKET, RADIATOR, SUPPORT 70-4332	30554	EA	2	2
44	53	XB	XB	XB	XB				FLANGE, SHROUD UPPER X1817112T	73540	EA	1	1
44	54	XB	XB	XB	XB				FLANGE, SHROUD LOWER X1817112B	73540	EA	1	1
44	55	PAOZZ	PAOZZ	PAOZZ	PAOZZ	D	.008	4730-00-908-3195	CLAMP, HOSE MS35842-10	96906	EA	1	4
44	56	PAOZZ	PAOZZ	PAOZZ	PAOZZ	D	.070	4720-00-533-2840	HOSE 71-4801-01	30554	EA	1	1
44	57	PAOZZ	PAOZZ	PAOZZ	PAOZZ		.035	2930-00-720-2677	CAP, FILLER OPENING MS35840-1	96906	EA	1	1
44	58	PAOZZ	PAOZZ	PAFZZ	PAFZZ		.008	2930-00-191-8996	RADIATOR 70-4088 X1817	30554 73540	EA	1	1

AIR FORCE T.O. 35C2-3-442-14  
ARMY TM5-6115-600-24P  
NAVY NAVFAC P-8-628-24P  
MARINE CORPS SL-4-07464B

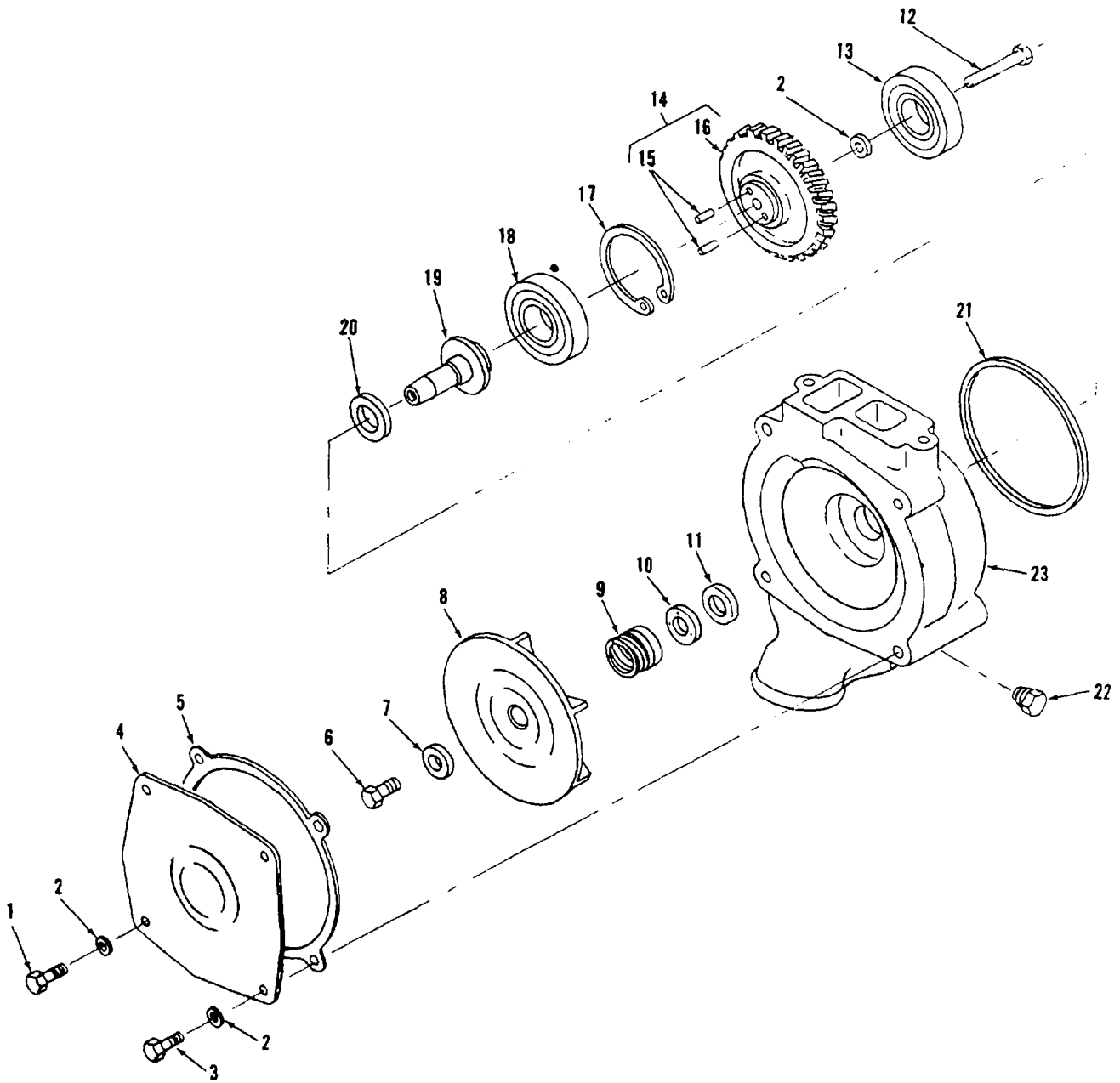

Figure 45. Water Pump

SECTION II. REPAIR PARTS FOR ORGANIZATIONAL, INTERMEDIATE (FIELD)  
 (DIRECT AND GENERAL SUPPORT) AND DEPOT MAINTENANCE

(1) ILLUS- TRATION		(2) SMR CODE				(3) USMC		(4)	(5) DESCRIPTION		(6)	(7)	(8)
a	b	a	b	c	d	a	b	NATIONAL STOCK NUMBER	REF NUMBER & MFR CODE	USABLE ON CODE	U/M	QTY INC IN UNIT	USMC QTY PER EQUIP
FIG NO.	ITEM NO.	ARMY	AIR FORCE	NAVY	USMC	SSI	REPL FACTOR						
									GROUP 07 COOLING SYSTEM				
45		PAOFF	PAFFF	PAFHH	PAFHH		.014			WATER PUMP 7N5909 11083	EA	1	1
45	1	PAFZZ	PAFZZ	PAHZZ	PAFZZ	D	.008	5306-00-263-7301		BOLT, HEX HEAD L1351 11083	EA	2	14
45	2	PAFZZ	PAFZZ	PAHZZ	PAFZZ	D	.010	5310-00-117-4788		WASHER, LOCK 5M2894 11083	EA	5	71
45	3	PAFZZ	PAFZZ	PAHZZ	PAFZZ	D	.008	5305-00-781-3929		BOLT, HEX HEAD MS90728-75 96906	EA	2	2
45	4	XA	XA	XA	XA					COVER 8N5929 11083	EA	1	1
45	5	PAFZZ	PAFZZ	PAHZZ	PAHZZ		.030	5330-01-132-2201		GASKET 8N5928 11083	EA	1	1
45	6	PAFZZ	PAFZZ	PAHZZ	PAHZZ	D	.008	5306-00-228-6835		BOLT, HEX HEAD 4L6454 11083	EA	2	2
45	7	PAFZZ	PAFZZ	PAHZZ	PAHZZ	D	.010	5310-00-999-8288		WASHER 9M6527 11083	EA	1	1
45	8	PAFZZ	PAFZZ	PAHZZ	PAHZZ	D	.005	2930-01-126-4959		IMPELLER 7N5910 11083	EA	1	1
45	9	PAFZZ	PAFZZ	PAHZZ	PAHZZ		.030	5330-01-097-8142		SEAL ASSY, WATER PUMP P/O KIT P/N 5P8771 6N9312 11083	EA	1	1
45	10	PAFZZ	PAFZZ	PAHZZ	PAHZZ	D	.013	5365-00-432-8183		RING 8S7762 11083	EA	1	1
45	11	PAFZZ	PAFZZ	PAHZZ	PAHZZ		.030	5330-00-431-7137		SEAL, IMPELLER 8S8821 11083	EA	1	1
45	12	PAFZZ	PAFZZ	PAHZZ	PAHZZ		.008	5306-00-426-2932		BOLT, HEX HEAD S1619 11083	EA	1	11
45	13	PAFZZ	PAFZZ	PAHZZ	PAHZZ		.050	3110-00-516-5490		BEARING 8H9789 1207 11083 21760	EA	1	1
45	14	APF	APF	APF	APF					GEAR ASSY 7N5195 11083	EA	1	1
45	15	PAFZZ	PAFZZ	PAHZZ	PAHZZ	D	.008	5315-00-533-9530		PIN 2L5893 11083	EA	2	2
45	16	PAFZZ	PAFZZ	PAHZZ	PAHZZ	D	.004	3020-01-127-3363		GEAR 7N5193 11083	EA	1	1
45	17	PAFZZ	PAFZZ	PAHZZ	PAHZZ	D	.013	5365-00-598-6232		RING, RETAINING MS16625-1315 96906	EA	1	1
45	18	PAFZZ	PAFZZ	PAHZZ	PAHZZ		.050	3110-00-554-5302		BEARING 6H3957 3208 11083 43334	EA	1	1
45	19	PAFZZ	PAFZZ	PAHZZ	PAHZZ	D	.005	2930-01-127-6149		SHAFT 7N5899 11083	EA	1	1
45	20	PAFZZ	PAFZZ	PAHZZ	PAHZZ		.030	5330-01-067-5652		SEAL, LIP TYPE, P/O KIT P/N 5P8771 8H9520 11083	EA	1	1

SECTION II. REPAIR PARTS FOR ORGANIZATIONAL, INTERMEDIATE (FIELD)  
 (DIRECT AND GENERAL SUPPORT) AND DEPOT MAINTENANCE

(1) ILLUS- TRATION		(2) SMR CODE				(3) USMC		(4)	(5) DESCRIPTION	(6)	(7) QTY INC IN UNIT	(8) USMC QTY PER EQUIP
a	b	a	b	c	d	a	b	NATIONAL STOCK NUMBER	REF NUMBER & MFR CODE	USABLE ON CODE	U/M	
FIG NO.	ITEM NO.	ARMY	AIR FORCE	NAVY	USMC	SSI	REPL FACTOR					
45									GROUP 07 COOLING SYSTEM - CONTINUED			
43	21	PAFZZ	PAFZZ	PAHZZ	PAHZZ		.030	5330-00-663-5709	WATER PUMP - CONTINUED			
45	22	PAFZZ	PAFZZ	PAHZZ	PAHZZ	D	.008	4730-00-287-3279	PACKING, PREFORMED, P/O KIT P/N 5P8771 2.5F3106	11083	EA	1
45	23	XA	XA	XA	XA				PLUG 5M6213	11083	EA	1
45		PAFZZ	PAFZZ	PAHZZ	PAHZZ		.030	5330-01-129-5793	HOUSING 7N196	11083	EA	1
45	9								KIT, GASKET 5P8771	11083	EA	1
45	20								SEAL ASSEMBLY		EA	1
45	21								SEAL, LIP TYPE		EA	1
									PACKING, PREFORMED		EA	1

SECTION II. REPAIR PARTS FOR ORGANIZATIONAL, INTERMEDIATE (FIELD)  
 (DIRECT AND GENERAL SUPPORT) AND DEPOT MAINTENANCE

(1) ILLUS- TRATION		(2) SMR CODE				(3) USMC		(4)	(5) DESCRIPTION		(6)	(7)	(8)
a	b	a	b	c	d	a	b	NATIONAL STOCK NUMBER	REF NUMBER & MFR CODE	USABLE ON CODE	U/M	QTY INC IN UNIT	USMC QTY PER EQUIP
FIG NO.	ITEM NO.	ARMY	AIR FORCE	NAVY	USMC	SSI	REPL FACTOR						
									GROUP 07 - COOLING SYSTEM				
									WATER LINES				
46	1	PAOZZ	PAFZZ	PAFZZ	PAFZZ	D	.008	5305-00-269-3216	BOLT MS90725-66	96906	EA	1	6
46	2	PAOZZ	PAOZZ	PAFZZ	PAFZZ	D	.008	5306-00-426-2974	BOLT T6S	11083	EA	1	1
46	3	PAOZZ	PAFZZ	PAFZZ	PAFZZ	D	.030	5330-01-067-5728	GASKET, P/O KIT P/N 5P8766 2P6132	11083	EA	1	1
46	4	PAOZZ	PAFZZ	PAFZZ	PAFZZ	D	.008	5306-00-426-2932	BOLT 61619	11083	EA	2	11
46	5	PAOZZ	PAFZZ	PAFZZ	PAFZZ		.030	5330-01-127-8574	GASKET, P/O KIT P/N 5P8766 7N200	11083	EA	1	1
46	6	PAOZZ	PAFZZ	PAFZZ	PAFZZ	D		2930-01-281-5253	WATER BYPASS AND OUTLET ELBOW 7N172	11083	EA	1	1
46	7	PAOZZ	PAFZZ	PAFZZ	PAFZZ	D	.008	4730-01-106-7246	CLAMP 5P4868	11083	EA	2	2
46	8	PAOZZ	PAFZZ	PAFZZ	PAFZZ	D	.070	4720-00-908-8217	HOSE 9L1794	11083	EA	1	1
46	9	PAOZZ	PAFZZ	PAFZZ	PAFZZ	D	.008	5305-01-325-8387	BOLT MS90725-64	96906	EA	2	24
46	10	PAOZZ	PAFZZ	PAFZZ	PAFZZ	D	.008	4320-01-129-7911	PPE 2P8870	11083	EA	1	1
46	11	PAOZZ	PAFZZ	PAFZZ	PAFZZ	D	.008	5306-00-897-9295	BOLT 5P4899	11083	EA	1	1
46	12	PAOZZ	PAFZZ	PAFZZ	PAFZZ	D	.030	5330-01-130-9079	GASKET 1W1172	11083	EA	1	1
46	13	PAOZZ	PAFZZ	PAFZZ	PAFZZ	D	.008	4730-00-263-3122	PLUG 3B551	11083	EA	1	1
46	14	PAOZZ	PAFZZ	PAFZZ	PAFZZ	D	.008	4730-00-122-3969	PLUG 1B5174	11083	EA	1	1
46	15	PAOZZ	PAFZZ	PAFZZ	PAFZZ	D	.006	4730-00-564-9527	TEE, MALE BRANCH 76-4153 3/8 MMS-S	30554 98441	EA	1	1
46	16	PAOZZ	PAFZZ	PAFZZ	PAFZZ	D	.006	4730-00-253-4413	ELBOW, STREET MS39230-3	96906	EA	1	1
46	17	PAOZZ	PAFZZ	PAFZZ	PAFZZ	D	.008	5306-00-226-4825	BOLT MS90728-32	96906	EA	2	17
46	18	PAOZZ	PAFZZ	PAFZZ	PAFZZ	D	.010	5310-00-432-4064	WASHER 9M1974	11083	EA	2	8
46	19	PAFZZ	PAFZZ	PAFZZ	PAFZZ	D	.010	5340-01-107-4130	COVER 4N3840	11083	EA	1	1
46	20	PAOZZ	PAFZZ	PAFZZ	PAFZZ	D	.030	5330-01-063-9839	GASKET, P/O KIT P/N 5P9116 4N3841	11083	EA	1	1
46	21	XA	XA	XA	XA				BONNET 6N123	11083	EA	1	1
46	22	PAFZZ	PAFZZ	PAFZZ	PAFZZ	D	.008	4730-00-089-2515	PLUG 5M6213	11083	EA	1	10
46	23	PAFZZ	PAFZZ	PAFZZ	PAFZZ	D	.008	4730-00-427-5121	PLUG P3C	58553	EA	3	4

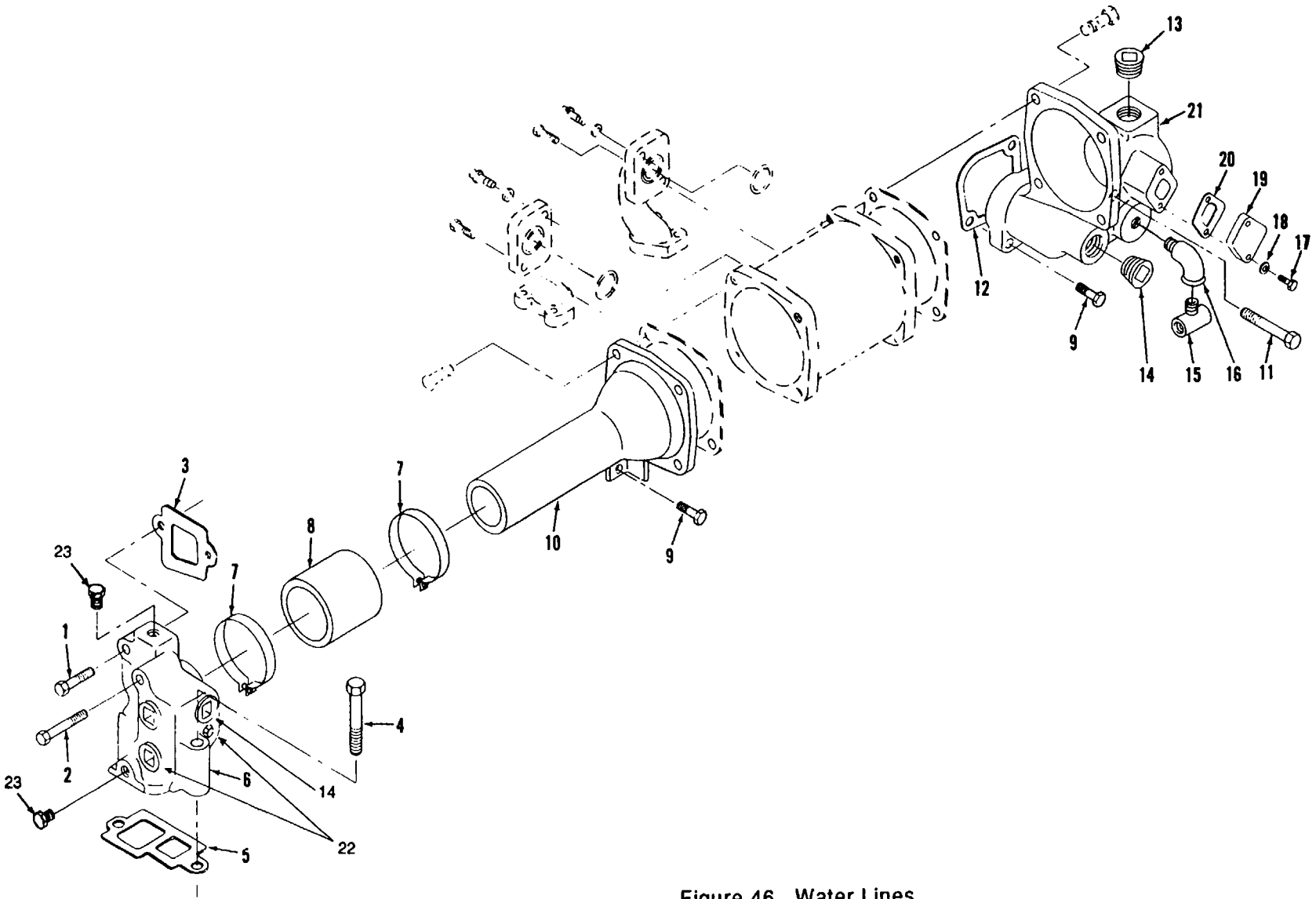

Figure 46. Water Lines



SECTION II. REPAIR PARTS FOR ORGANIZATIONAL, INTERMEDIATE (FIELD),  
 (DIRECT AND GENERAL SUPPORT) AND DEPOT MAINTENANCE

(1) ILLUS- TRATION		(2) SMR CODE				(3) USMC		(4)	(5) DESCRIPTION	(6)	(7) QTY INC IN UNIT	(8) USMC QTY PER EQUIP
a	b	a	b	c	d	a	b	NATIONAL STOCK NUMBER	REF NUMBER & MFR CODE	USABLE ON CODE	U/M	
FIG NO.	ITEM NO.	ARMY	AIR FORCE	NAVY	USMC	SSI	REPL FACTOR					
47									GROUP 07 - COOLING SYSTEM			
47	1	PAOZZ	PAFZZ	PAFZZ	PAFZZ	D	.008	5306-00-260-4508	COOLANT THERMOSTAT BOLT 51594	11083	EA	4 24
47	2	PAOZZ	PAFZZ	PAFZZ	PAFZZ	D	.008	4730-00-287-3279	PLUG 5M6213	11083	EA	1 9
47	3	XB	XB	XB	XB				HOUSING, THERMOSTAT 8N743	11083	EA	1 1
47	4	PAOZZ	PAFZZ	PAFZZ	PAFZZ		.030	5330-01-124-1161	GASKET, P/O KIT P/N 5P8766 7N944	11083	EA	1 1
47	5	PAOZZ	PAFZZ	PAFZZ	PAFZZ		.030	6620-01-008-1893	TEMPERATURE REGULATOR 7N208 4A308-21	11083 78493	EA	1 1

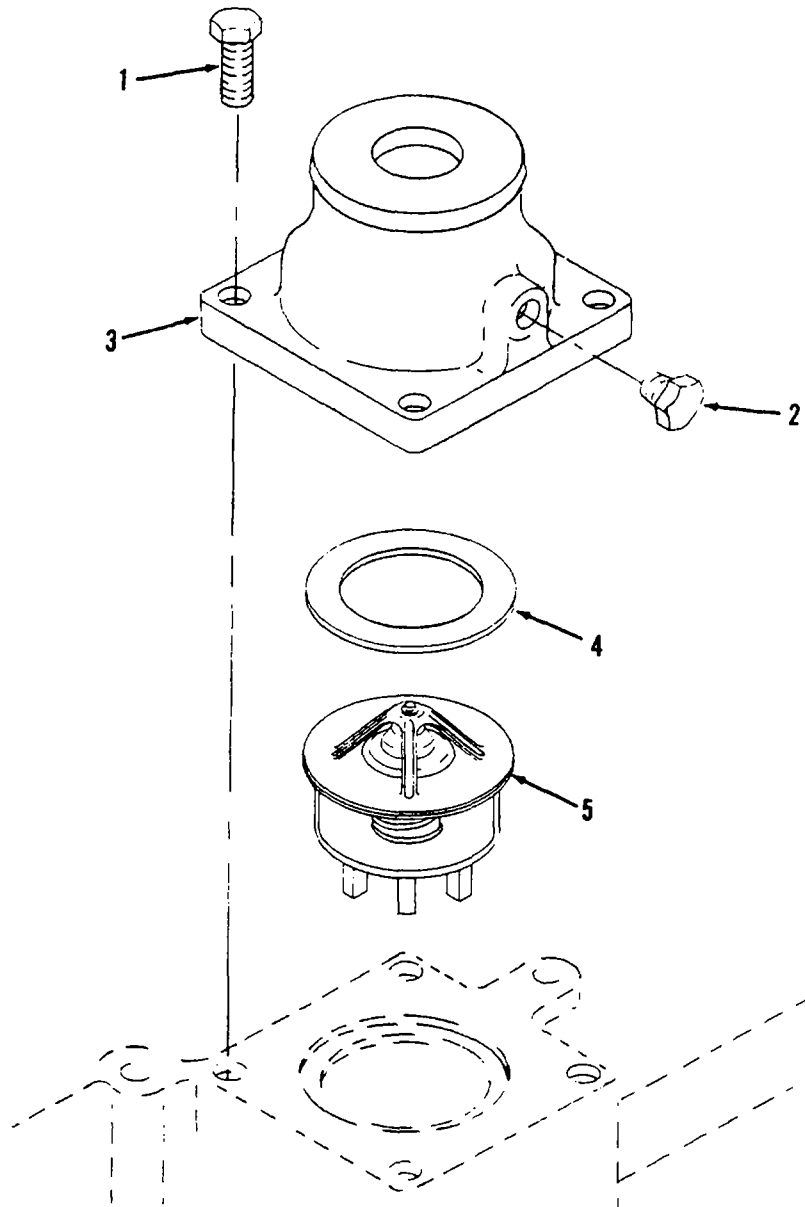

Figure 47. Coolant Thermostat

SECTION II. REPAIR PARTS FOR ORGANIZATIONAL, INTERMEDIATE (FIELD),  
 (DIRECT AND GENERAL SUPPORT) AND DEPOT MAINTENANCE

(1) ILLUS- TRATION		(2) SMR CODE				(3) USMC		(4)	(5) DESCRIPTION USABLE ON	(6)	(7) QTY INC IN UNIT	(8) USMC QTY PER EQUIP	
a	b	a	b	c	d	a	b	NATIONAL STOCK NUMBER	REF NUMBER & MFR CODE	CODE	U/M		
FIG NO.	ITEM NO.	ARMY	AIR FORCE	NAVY	USMC	SSI	REPL FACTOR						
48									GROUP 07 - COOLING SYSTEM				
48	1	PAOZZ	PAOZZ	PAOZZ	PAOZZ		.035	3030-00-034-1865	BELT, FAN DRIVE SET MS51066C46-2	96906	EA	1	1

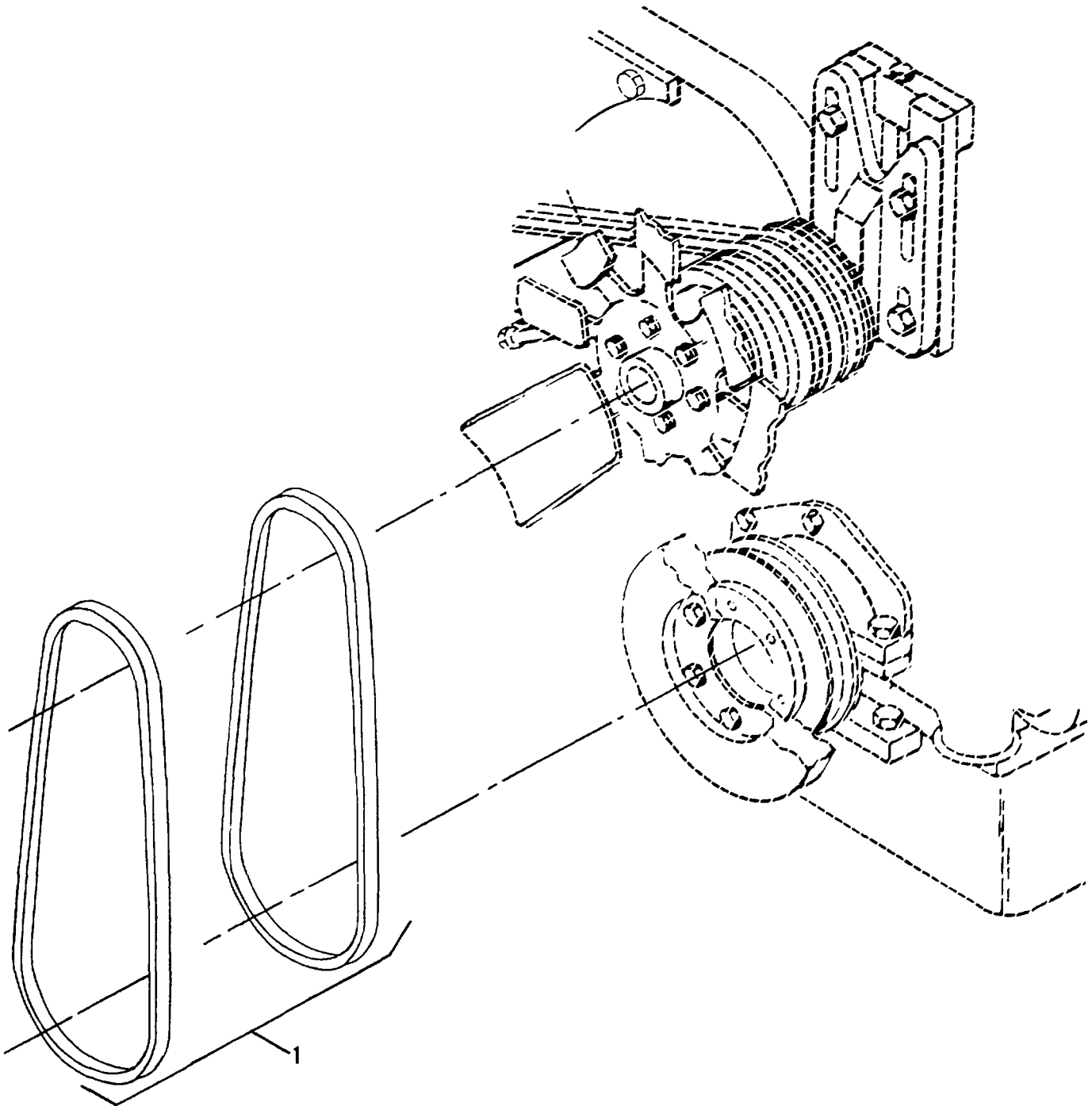

Figure 48. Fan Belts

SECTION II. REPAIR PARTS FOR ORGANIZATIONAL, INTERMEDIATE (FIELD),  
 (DIRECT AND GENERAL SUPPORT) AND DEPOT MAINTENANCE

(1) ILLUS- TRATION		(2) SMR CODE				(3) USMC		(4)	(5) DESCRIPTION USABLE ON	(6)	(7) QTY INC IN UNIT	(8) USMC QTY PER EQUIP
a FIG NO.	b ITEM NO.	a ARMY	b AIR FORCE	c NAVY	d USMC	a SSI	b REPL FACTOR	NATIONAL STOCK NUMBER	REF NUMBER & MFR CODE	ON CODE	U/M	
									GROUP 08 - LIFTING AND SUPPORT SYSTEM			
									LIFTING FRAME			
49	1	APF	APF	APF	APF	D	.008	4720-00-492-4225	TUBE ASSY 71-4680 MS28741-5-0124	30554 96906	EA	1 1
49	2	PAOZZ	PAOZZ	PAFZZ	PAFZZ	D	.006	4730-00-278-4685	ELBOW MS20822-5-4	96906	EA	1 1
49	3	PAOZZ	PAOZZ	PAFZZ	PAFZZ	D	.006	4730-00-231-4013	ELBOW MS20822-6	96906	EA	1 3
49	4	PAOZZ	PAOZZ	PAFZZ	PAFZZ	D	.006	4730-00-995-1559	CONNECTOR MS51500A6	96906	EA	1 2
49	5	PAOZZ	PAOZZ	PAFZZ	PAFZZ	D	.008	5305-00-068-0502	SCREW, HEX HEAD MS90725-6	96906	EA	2 118
49	6	PAOZZ	PAOZZ	PAFZZ	PAFZZ	D	.008	5310-00-483-8792	NUT, SELF-LOCKING MS17829-4C	96906	EA	2 167
49	7	PAOZZ	PAOZZ	PAFZZ	PAFZZ	D	.080	4810-00-209-1562	VALVE, 3-WAY 69-774 SP-2201	30554 70411	EA	1 1
49	8	PAOZZ	PAOZZ	PAFZZ	PAFZZ	D	.008	5305-00-038-3148	SCREW AND WASHER 69-662-51 61-101041-40-0142B-0542B	30554 78189	EA	1 24
49	9	PAOZZ	PAOZZ	PAFZZ	PAFZZ	D	.008	5310-00-036-0969	NUT AND WASHER 69-561-4 511-101800-00	30554 78189	EA	1 95
49	10	PAOZZ	PAOZZ	PAFZZ	PAFZZ	D	.027	4730-00-812-1333	CAP. TUBE 69-539-2	30554	EA	2 4
49	11	PAOZZ	PAOZZ	PAFZZ	PAFZZ	D	.008	4730-00-228-3202	NUT, LOCK 71-4848	30554	EA	2 2
49	12	PAOZZ	PAOZZ	PAFZZ	PAFZZ	D	.008	4730-00-221-5397	UNION, BULKHEAD 71-4849 SWTBX-B	30554 98441	EA	2 2
49	13	PAOZZ	PAOZZ	PAOZZ	PAOZZ	D	.008	5305-00-036-6903	SCREW 69-662-4 61-040741-40-0142B-0542B	30554 78189	EA	6 60
49	14	PAOZZ	PAOZZ	PAOZZ	PAOZZ	D	.008	5310-00-836-3520	NUT AND WASHER 69-561-1 511-041800-00	30554 78189	EA	6 66
49	15	MDO	MDO	MDO	MDO				PLATE, IDENTIFICATION, FUEL SUPPLY INLET 71-4502-11	30554	EA	1 1
49	16	MDO	MDO	MDO	MDO				PLATE, IDENTIFICATION, FUEL SUPPLY OUTLET 71-4502-10	30554	EA	1 1
49	17	MDO	MDO	MDO	MDO				PLATE, FUEL SELECTOR 71-4501	30554	EA	1 1
49	18	PAFZZ	PAFZZ	PAFZZ	PAFZZ			4910-01-246-0923	CLEVIS 69-782 XBN8190	30554 90202	EA	2 2
49	19	PAOZZ	PAFZZ	PAFZZ	PAFZZ	D	.008	5305-00-071-2072	SCREW, HEX HEAD MS90725-116	96906	EA	8 8
49	20	PAOZZ	PAFZZ	PAFZZ	PAFZZ	D	.010	5310-00-809-5998	WASHER, FLAT MS27183-18	96906	EA	32 32
49	21	PAOZZ	PAFZZ	PAFZZ	PAFZZ	D	.008	5310-00-595-7421	NUT, SELF-LOCKING MS17829-8C	96906	EA	16 29
49	22	PAOZZ	PAFZZ	PAFZZ	PAFZZ	D	.008	5305-00-071-2070	SCREW, HEX HEAD MS90725-114	96906	EA	8 16
49	23	XB	XB	XB	XB				LIFTING FRAME 70-4347	30554	EA	1 1

AIR FORCE T.O. 35C2-3-442-14  
 ARMY TM5-6115-600-24P  
 NAVY NAVFAC P-8-628-24P  
 MARINE CORPS SL-4-07464B

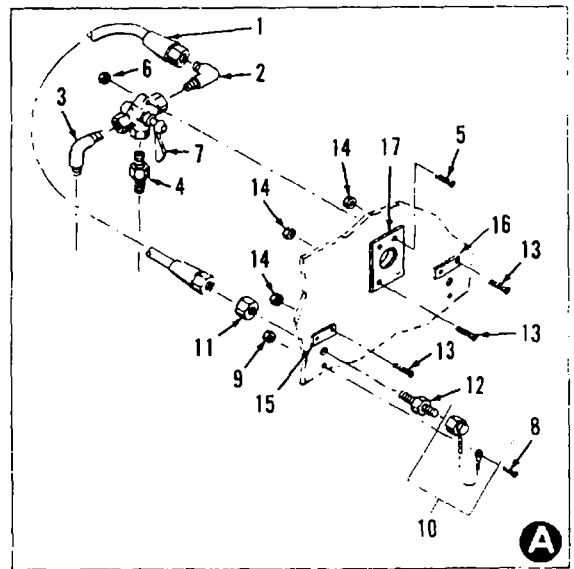
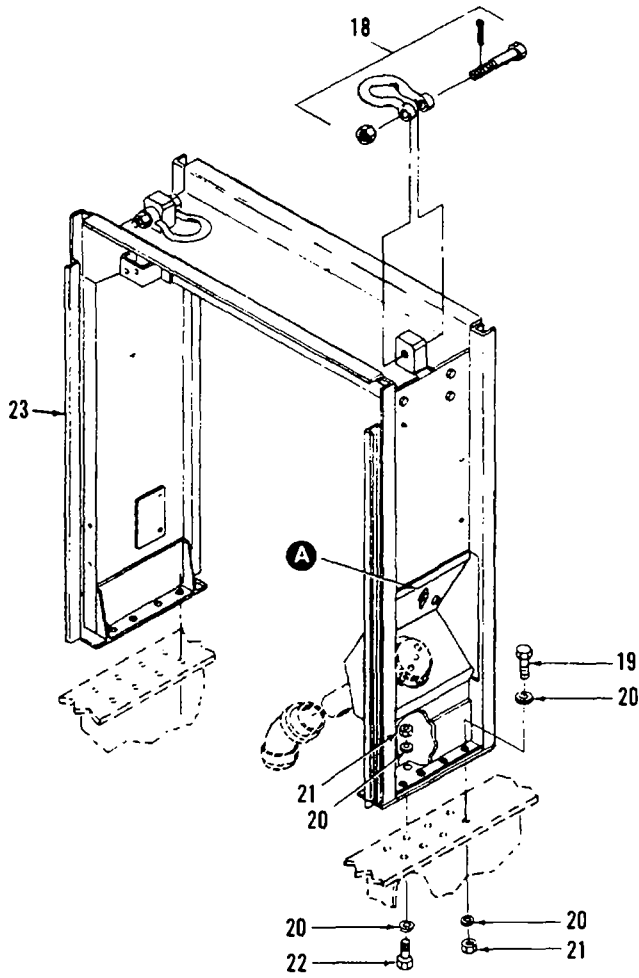

Figure 49. Lifting Frame

SECTION II. REPAIR PARTS FOR ORGANIZATIONAL, INTERMEDIATE (FIELD),  
 (DIRECT AND GENERAL SUPPORT) AND DEPOT MAINTENANCE

(1) ILLUS- TRATION		(2) SMR CODE				(3) USMC		(4)	(5) DESCRIPTION USABLE ON	(6)	(7) QTY INC IN UNIT	(8) USMC QTY PER EQUIP
a	b	a	b	c	d	a	b	NATIONAL STOCK NUMBER	REF NUMBER & MFR CODE	CODE	U/M	
FIG NO.	ITEM NO.	ARMY	AIR FORCE	NAVY	USMC	SSI	REPL FACTOR					
50									GROUP 08 - LIFTING AND SUPPORT SYSTEM			
50	1	PAOZZ	PAOZZ	PAFZZ	PAFZZ	D	.008	5306-00-225-8497	CONTROL PANEL SUPPORTS SCREW MS90725-32	96906	EA	6 27
50	2	PAOZZ	PAOZZ	PAFZZ	PAFZZ	D	.010	5310-00-407-9566	WASHER, LOCK MS35338-45	96906	EA	6 67
50	3	PAOZZ	PAOZZ	PAFZZ	PAFZZ	D	.010	5310-00-081-4219	WASHER, FLAT MS27183-12	96906	EA	6 62
50	4	XB	XB	XB	XB				SUPPORT, REAR HSG, RH 70-4348	30554	EA	1 1
50	5	XB	XB	XB	XB				SUPPORT, REAR HSG. LH 70-4349	30554	EA	1 1

AIR FORCE  
ARMY  
NAVY  
MARINE CORPS

T.O. 35C2-3-442-14  
TM5-6115-600-24P  
NAVFAC P-8-628-24P  
SL-4-07464B

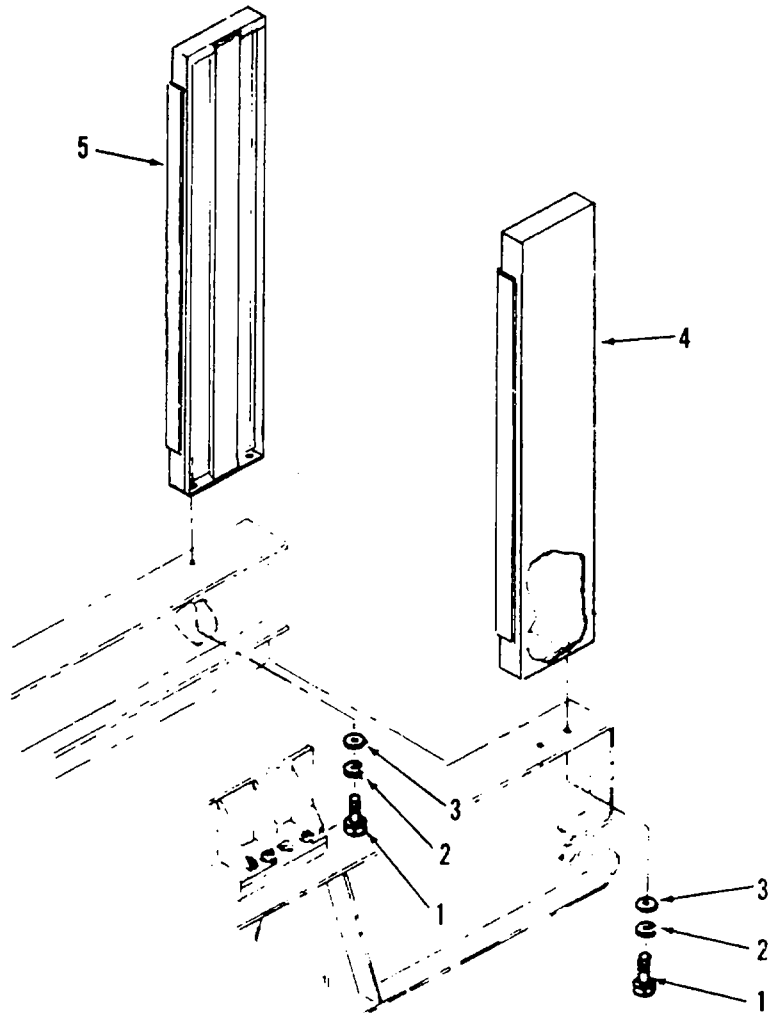

Figure 50. Control Panel Supports



SECTION II. REPAIR PARTS FOR ORGANIZATIONAL, INTERMEDIATE (FIELD),  
 (DIRECT AND GENERAL SUPPORT) AND DEPOT MAINTENANCE

(1) ILLUS- TRATION		(2) SMR CODE				(3) USMC		(4)	(5) DESCRIPTION	(6)	(7)	(8)
a	b	a	b	c	d	a	b	NATIONAL STOCK NUMBER	USABLE ON CODE	U/M	QTY INC IN UNIT	USMC QTY PER EQUIP
FIG NO.	ITEM NO.	ARMY	AIR FORCE	NAVY	USMC	SSI	REPL FACTOR					
51									GROUP 09 - POWER GENERATION SYSTEM			
									GENERATOR ASSEMBLY AND RELATED PARTS			
51	1	PAFZZ	PAFZZ	PAFZZ	PAFZZ	D	.008	5305-00-926-5517	SCREW, HEX HEAD MS90725-219 96906	EA	8	9
51	2	PAFZZ	PAFZZ	PAFZZ	PAFZZ	D	.010	5310-00-912-7322	WASHER, FLAT MS9320-18 96906	EA	16	16
51	3	PAFZZ	PAFZZ	PAFZZ	PAFZZ	D	.008	5310-00-497-3895	NUT, SELF-LOCKING MS21044N14 96906	EA	8	8
51	4	PAFZZ	PAFZZ	PAFZZ	PAFZZ	D	.008	5305-00-042-6417	SCREW, HEX HEAD MS90725-113 96906	EA	12	16
51	5	PAFZZ	PAFZZ	PAFZZ	PAFZZ	D	.010	5310-00-584-5272	WASHER, LOCK MS35338-48 96906	EA	12	26
51	6	PAFZZ	PAFZZ	PAFZZ	PAFZZ	D	.008	5305-00-724-5911	SCREW, HEX HEAD MS90725-163 96906	EA	8	14
51	7	PAFZZ	PAFZZ	PAFZZ	PAFZZ			5340-00-230-7278	PLATE, LOCKING 71-4470 30554	EA	4	4
51	8	XB	XB	XB	XB				SPACER STEPPED 70-4532 30554	EA	1	1
51	9	XB	XB	XB	XB				WASHER, SPRING TENSION AM8031-40 70-4534-1 02368 30554	EA	1	1
51	10	XB	XB	XB	XB				SPACER 70-4533 30554	EA	1	1
51	11	PAFZZ	PAFZZ	PAHZZ	PAFZZ	D	.008	5305-00-115-9526	SCREW, HEX HEAD MS90725-58 96906	EA	6	9
51	12	PAFZZ	PAFZZ	PAHZZ	PAFZZ	D	.010	5310-00-010-3319	WASHER LOCK MS39338-6 96906	EA	16	32
51	13	XB	XB	XB	XB				CHASSIS, ELECTRICAL EQUIPMENT 71-4382 30554	EA	1	1
51	14	PAFZZ	PAOZZ	PAFZZ	PAFZZ	D	.008	5305-00-269-3208	SCREW, HEX HEAD MS90725-57 96906	EA	10	11
51	15	XB	XB	XB	XB				PANEL 70-4361 30554	EA	1	1
51	16	XB	XB	XB	XB				BRACKET 76-4169 30554	EA	1	1
51	17	PBPHD	PBPHD	PAFHD	PAFHD			6115-00-182-7153	GENERATOR, 100 KW 70-4001 30554	EA	1	1

AIR FORCE  
ARMY  
NAVY  
MARINE CORPS

T.O. 35C2-3-442-14  
TM5-6115-600-24P  
NAVFAC P-8-628-24P  
SL-4-07464B

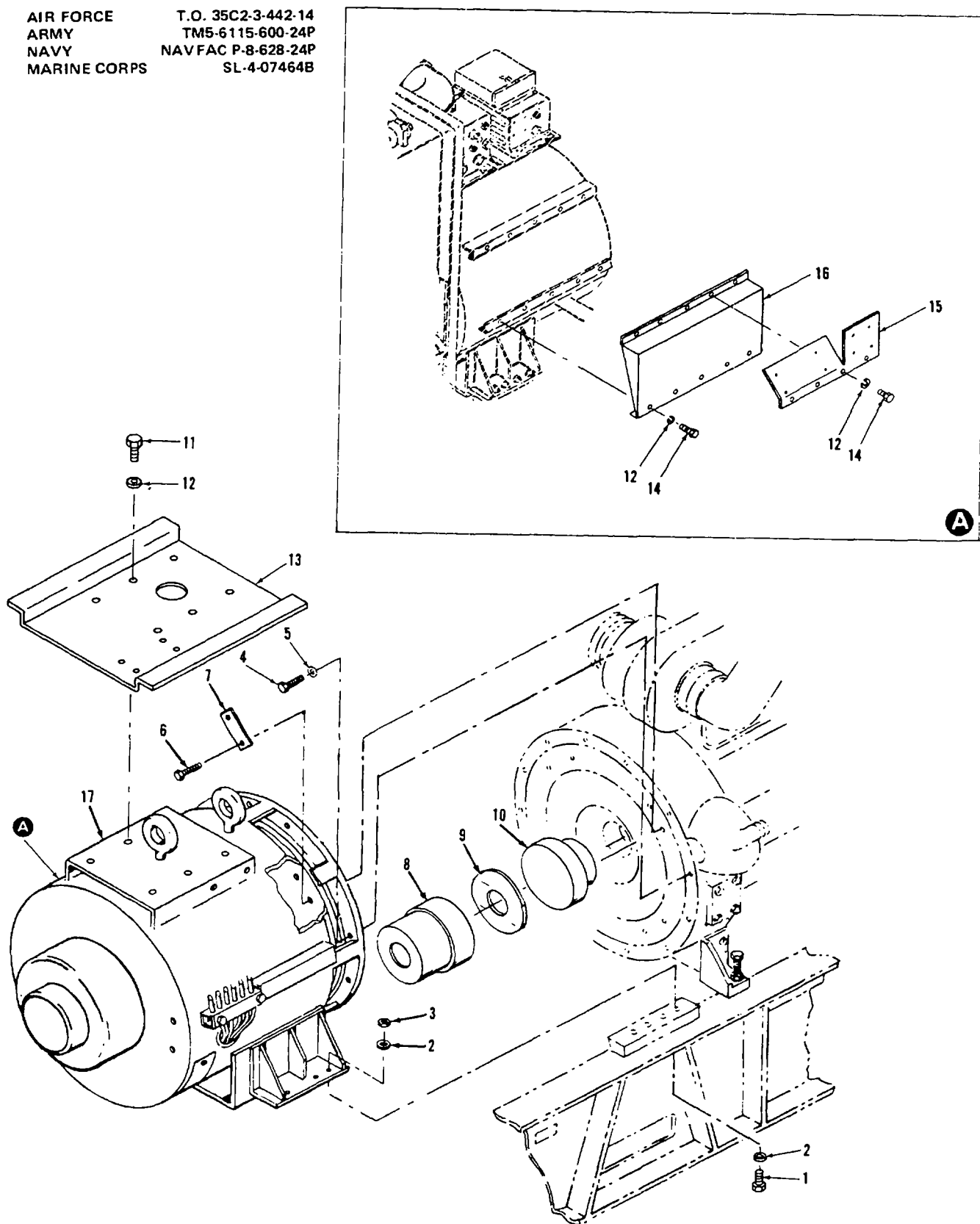

Figure 51. Generator Assembly and Related Parts

SECTION II. REPAIR PARTS FOR ORGANIZATIONAL, INTERMEDIATE (FIELD),  
 (DIRECT AND GENERAL SUPPORT) AND DEPOT MAINTENANCE

(1) ILLUS- TRATION		(2) SMR CODE				(3) USMC		(4)	(5) DESCRIPTION USABLE ON	(6)	(7) QTY INC IN UNIT	(8) USMC QTY PER EQUIP
a FIG NO.	b ITEM NO.	a ARMY	b AIR FORCE	c NAVY	d USMC	a SSI	b REPL FACTOR	NATIONAL STOCK NUMBER	REF NUMBER & MFR CODE	CODE	U/M	
									GROUP 09 - POWER GENERATION SYSTEM			
52		PBFHD	PAFDD	PAFHD	PAFHD			6115-00-182-7153	GENERATOR ASSEMBLY 70-4001	30554	EA	1 1
52	1	PAFZZ	PAFZZ	PAOZZ	PAOZZ	D	.008	5305-00-253-5617	SCREW MS21318-23	96906	EA	4 4
52	2	MDO	MDO	MDO	MDO				PLATE, IDENTIFICATION 70-4501	30554	EA	1 1
52	3	PAFZZ	PAFZZ	PAHZZ	PAHZZ	D	.008	5305-00-068-0500	SCREW, HEX HEAD MS90725-3	96906	EA	4 24
52	4	PAFZZ	PAFZZ	PAHZZ	PAHZZ	D	.010	5310-00-209-0786	WASHER, LOCK MS35335-33	96906	EA	1 35
52	5	MOO	MOO	MOO	MOO				RETAINER, SCREEN 70-4543	30554	EA	2 2
52	6	MOO	MOO	MOO	MOO				SCREEN, AIR INTAKE 70-4542	30554	EA	1 1
52	7	XB	XB	XB	XB				COVER, GENERATOR 70-4544	30554	EA	1 1
52	8	PAFZZ	PAFZZ	PAHZZ	PAHZZ	D	.008	5305-00-021-2509	SCREW, CAP, HEX MS90728-12	96906	EA	4 4
52	9	PAFZZ	PAFZZ	PAHZZ	PAHZZ	D	.008	5310-00-761-6882	NUT, HEX MS51967-2	96906	EA	4 22
52	10	PAFZZ	PAFZZ	PAHZZ	PAHZZ	D	.010	5310-00-209-0786	WASHER, LOCK MS35335-33	96906	EA	4 35
52	11	PAFZZ	PAFZZ	PAFZZ	PAHZZ	D	.008	5305-00-042-6417	SCREW, HEX HEAD MS90725-113	96906	EA	6 18
52	12	PAFZZ	PAFZZ	PAFZZ	PAHZZ	D	.010	5310-00-584-5272	WASHER, LOCK MS35338-48	96906	EA	6 26
52	13	AFF	AFF	AHH	AHH			6150-00-274-5536	ENDBELL, ELECTRICAL 70-4508	30554	EA	1 1
52	14	PAFZZ	PAFZZ	PAFZZ	PAFZZ	D	.008	5305-00-068-0500	SCREW, HEX HEAD MS90725-3	96906	EA	4 24
52	15	PAFZZ	PAFZZ	PAHZZ	PAHZZ	D	.010	5310-00-209-0786	WASHER, LOCK MS35335-33	96906	EA	8 35
52	16	MOO	MOO	MOO	MOO				PLATE, COVER 70-4539	30554	EA	1 1
52	17	MOO	MOO	MOO	MOO				RETAINER, SCREEN 70-4628	30554	EA	2 2
52	18	MOO	MOO	MOO	MOO				SCREEN 70-4540	30554	EA	1 1
52	19	PAFZZ	PAFZZ	PAHZZ	PAHZZ	D	.008	5305-00-218-4864	SCREW AND WASHER 69-662-22 61-061241-40-0142B- 0542B	30554 78189	EA	4 6
52	20	PAFZZ	PAFZZ	PAHZZ	PAHZZ	D	.050		CONNECTOR, RECEPTACLE 70-4565	30554	EA	1 1
52	21	PAFZZ	PAFZZ	PAHZZ	PAHZZ	D	.010	5310-00-141-1795	WASHER, FLAT AN960-416	88044	EA	4 4
52	22	XB	XB	XB	XB				MARKER, WIRE 70-4629-13	30554	EA	1 1
52	23	XB	XB	XB	XB				MARKER, WIRE 70-4629-14	30554	EA	1 1

AIR FORCE  
ARMY  
NAVY  
MARINE CORPS

T.O. 35C2-3-442-14  
TM5-6115-600-24P  
NAVFAC P-8-628-24P  
SL-4-07464B

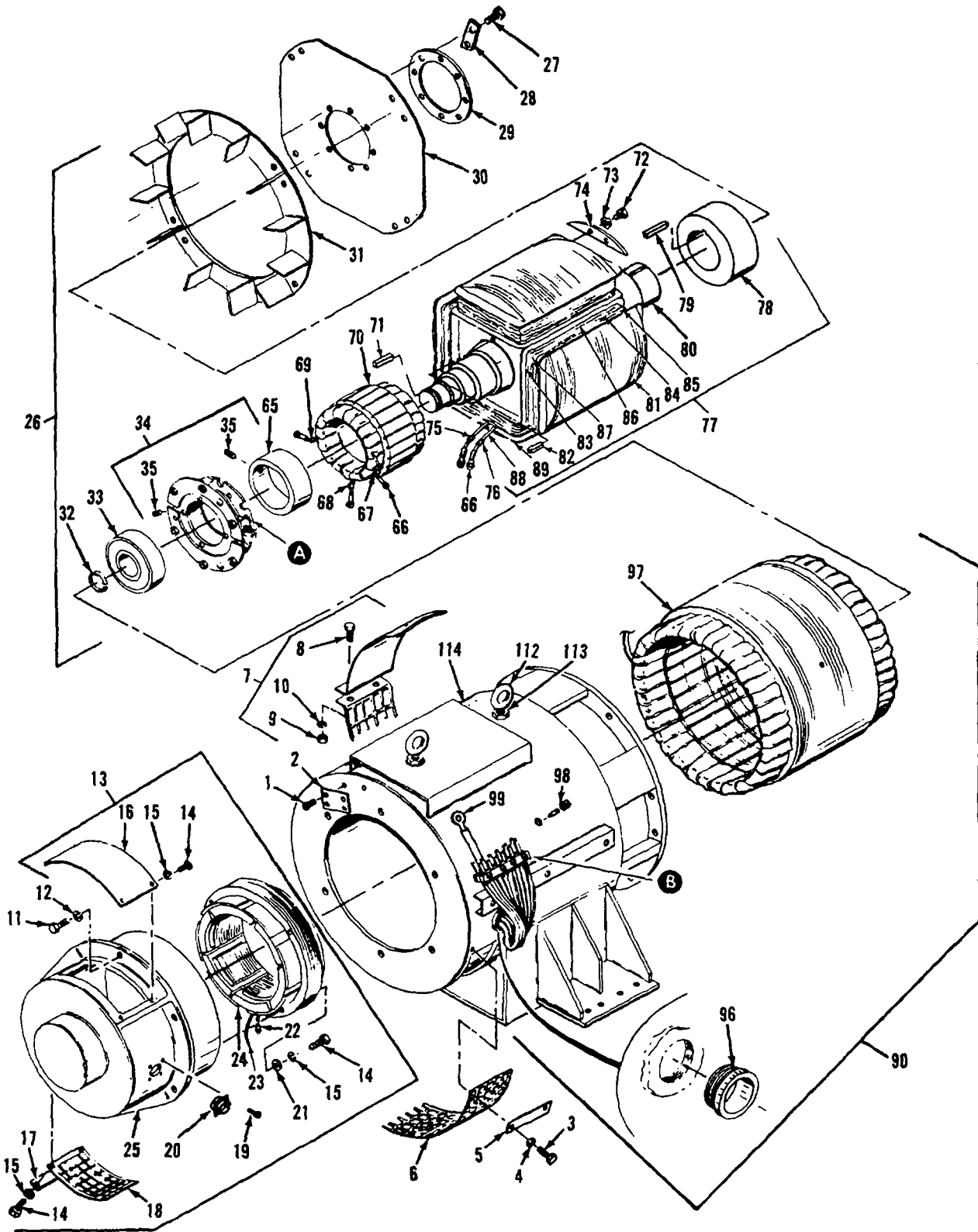

Figure 52. Generator Assembly (Sheet 1 of 3)

SECTION II. REPAIR PARTS FOR ORGANIZATIONAL, INTERMEDIATE (FIELD),  
 (DIRECT AND GENERAL SUPPORT) AND DEPOT MAINTENANCE

(1) ILLUS- TRATION		(2) SMR CODE				(3) USMC		(4)	(5) DESCRIPTION USABLE ON	(6)	(7) QTY INC IN UNIT	(8) USMC QTY PER EQUIP
a FIG NO.	b ITEM NO.	a ARMY	b AIR FORCE	c NAVY	d USMC	a SSI	b REPL FACTOR	NATIONAL STOCK NUMBER	REF NUMBER & MFR CODE	ON CODE	U/M	
									GROUP 09 - POWER GENERATION SYSTEM - CONTINUED			
									GENERATOR ASSEMBLY - CONTINUED			
52	24	PBFZZ	PAFZZ	PAHZZ	PAHZZ		.007	6115-00-185-8005	STATOR ASSY, EXCITER 70-4514	30554	EA	1 1
52	25	PAFZZ	PAFZZ	PAHZZ	PAHZZ			6115-00-368-8651	ENDBELL, ELECTRICAL 70-4594	30554	EA	1 1
52	26	PAFDD	PAFDD	PAHHH	PAHHH		.007	6115-00-182-7155	ROTOR ASSY, MAIN 70-4506	30554	EA	1 1
52	27	PAFZZ	PAFZZ	PAHZZ	PAHZZ	D	.008	5305-00-226-7768	SCREW, CAP, HEX MS90726-115	96906	EA	2 8
52	28	PAFZZ	PAFZZ	PAHZZ	PAHZZ	D	.013	5340-00-081-5094	PLATE, LOCKING NUT 70-4530	30554	EA	4 4
52	29	PAFZZ	PAFZZ	PAHZZ	PAHZZ	D	.005	5115-00-262-4366	INSERT, FLEXIBLE COUPLER 70-4528	30554	EA	3 3
52	30	PAFZZ	PAFZZ	PAHZZ	PAHZZ	D	.013	6115-00-320-1514	PLATE, RETAINING, SHAFT 70-4529	93568	EA	1 1
52	31	PBFZZ	PAFZZ	PAHZZ	PAHZZ	D	.003	6115-00-248-5905	FAN, GENERATOR 70-4531	30554	EA	1 1
52	32	PAFZZ	PAFZZ	PAHZZ	PAHZZ	D	.013	5365-00-225-2752	RING, RETAINING MS16624-4275	96906	EA	1 1
52	33	PAFZZ	PAFZZ	PAHZZ	PAHZZ		.050	3110-00-214-0524	BEARING, BALL 70-4564	30554	EA	1 1
52	34	PAFFF	PAFFF	PAHHH	PAHHH		.050	5951-00-387-2527	RECTIFIER ASSY 70-4512	30554	EA	1 1
52	35	PAFZZ	PAFZZ	PAHZZ	PAHZZ	D	.008	5305-00-811-0798	SETSCREW, HEX SKT MSS1021-83	96906	EA	2 2
52	36	PAFZZ	PAFZZ	PAHZZ	PAHZZ	D	.008	5306-00-845-7961	BOLT, CARRIAGE 70-4577	30554	EA	4 4
52	37	PAFZZ	PAFZZ	PAHZZ	PAHZZ	D	.008	5310-00-761-6882	NUT, PLAIN HEX MS51967-2	96906	EA	8 22
52	38	PAFZZ	PAFZZ	PAHZZ	PAHZZ	D	.010	5310-00-209-0786	WASHER, LOCK MS35335-33	96906	EA	9 35
52	39	PAFZZ	PAFZZ	PAHZZ	PAHZZ	D	.010	5310-00-080-6004	WASHER, FLAT MS27183-14	96906	EA	1 43
52	40	AFP	AFP	AHH	AHH				DIODE ASSY 70-4547-1	30554	EA	3 3
52	41	PAFZZ	PAFZZ	PAHZZ	PAHZZ		.050	5961-00-752-5701	DIODE JAN1N1188	81349	EA	3 3
52	42	PAFZZ	PAFZZ	PAHZZ	PAHZZ	D	.008	5310-00-043-0520	NUT, PLAIN HEX MS35650-3252	96906	EA	5 5
52	43	PAFZZ	PAFZZ	PAHZZ	PAHZZ	D	.050	5940-00-230-0515	LUG, TERMINAL MS25036-154	96906	EA	3 10
52	44	MFF	MFF	MFH	MFH				LEAD, MFR. FROM: 70-4626-1	30554	EA	3 3
52	45	PAFZZ	PAFZZ	PAFZZ	PAHZZ	D	.080	6145-00-578-6604	WIRE MS0862-14-9	81349	FT	2 24

AIR FORCE  
ARMY  
NAVY  
MARINE CORPS

T.O. 35C2-3-442-14  
TM5-6115-600-24P  
NAVFAC P-8-628-24P  
SL-4-07464B

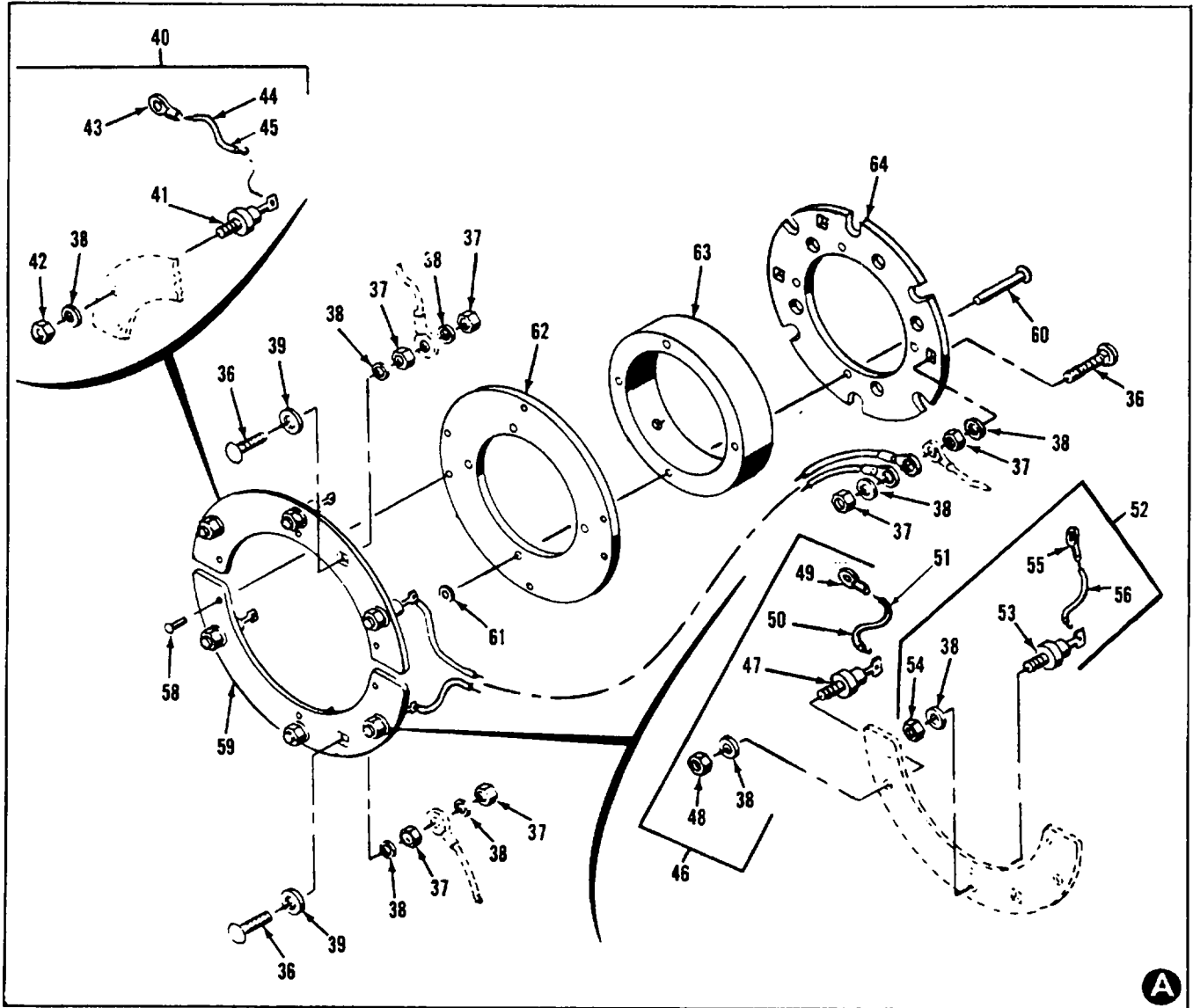
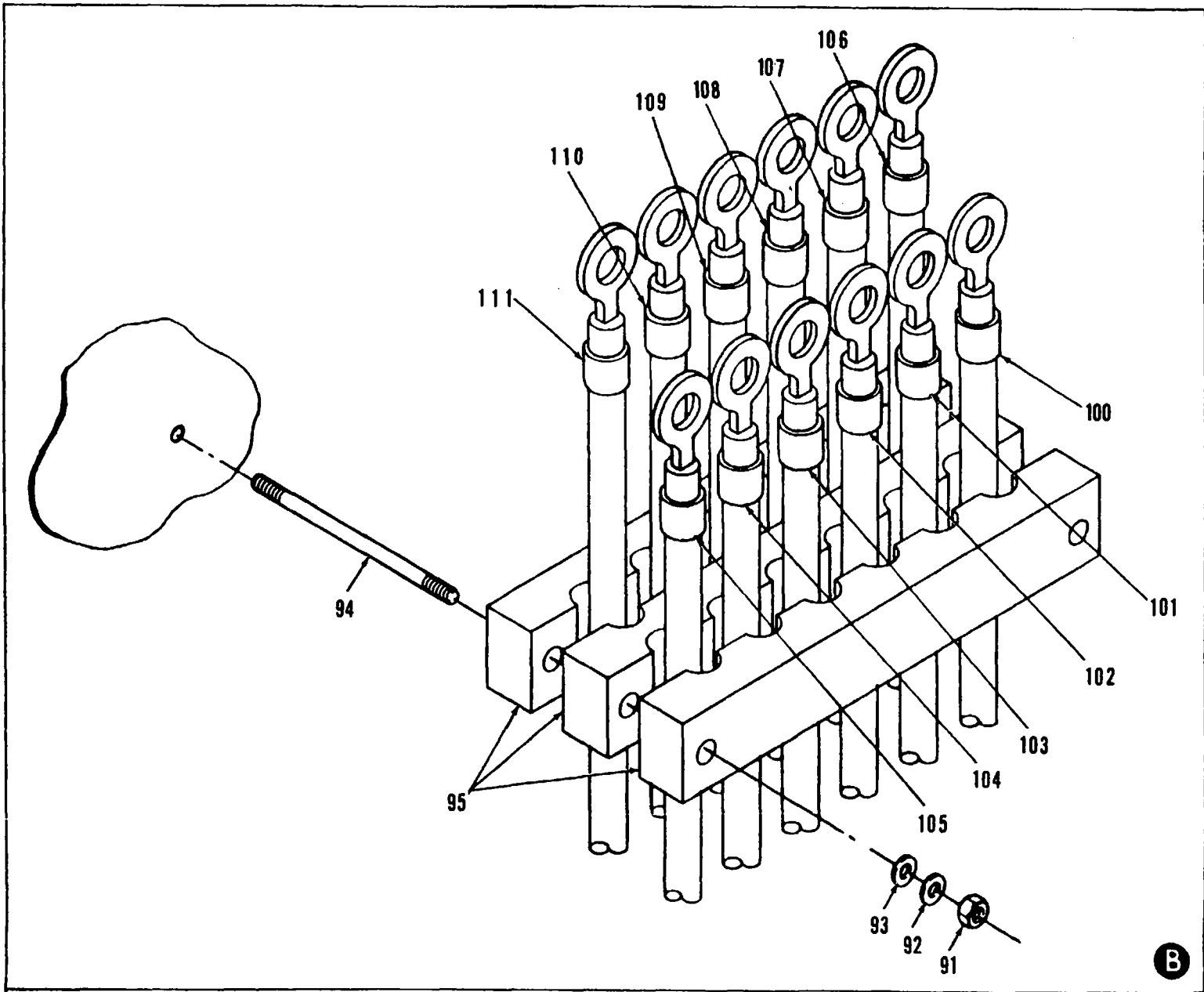

Figure 52. Generator Assembly (Sheet 2 of 3)

SECTION II. REPAIR PARTS FOR ORGANIZATIONAL, INTERMEDIATE (FIELD),  
 (DIRECT AND GENERAL SUPPORT) AND DEPOT MAINTENANCE

(1) ILLUS- TRATION		(2) SMR CODE				(3) USMC		(4)	(5) DESCRIPTION USABLE ON	(6)	(7) QTY INC IN UNIT	(8) USMC QTY PER EQUIP
a FIG NO.	b ITEM NO.	a ARMY	b AIR FORCE	c NAVY	d USMC	a SSI	b REPL FACTOR	NATIONAL STOCK NUMBER	REF NUMBER & MFR CODE	ON CODE	U/M	
									GROUP 09 - POWER GENERATION SYSTEM - CONTINUED			
									GENERATOR ASSEMBLY - CONTINUED			
52									DIODE ASSY 70-4547-2	30554	EA	21 2
52	46	AFP	AFP	AHH	AHH							
52	47	PAFZZ	PAFZZ	PAHZZ	PAHZZ		.050	5961-01-101-3967	DIODE JANIN1188R	81349	EA	3 6
52	48	PAFZZ	PAFZZ	PAHZZ	PAHZZ	D	.008	5310-00-043-0520	NUT, PLAIN HEX MS35630-3252	96906	EA	3 5
52	49	PAFZZ	PAFZZ	PHAZZ	PAHZZ	D	.050	5940-00-230-0515	LUG, TERMINAL MS25036-154	96906	EA	3 10
52	50	MFF	MFF	MFH	MHH				LEAD, MFR. FROM: 70-4626-1	30554	EA	3 3
52	51	PAFZZ	PAFZZ	PAFZZ	PAHZZ	D	.080	6145-00-578-6604	WIRE MS0862-14-9	81349	FT	2 24
52	52	AFP	AFP	AHH	AHH				DIODE ASSY 70-4547-3	30554	EA	1 1
52	53	PAFZZ	PAFZZ	PHAZZ	PAHZZ		.050	5961-01-101-3967	DIODE JANIN1188R	81349	EA	3 6
52	54	PAFZZ	PAFZZ	PAHZZ	PAHZZ	D	.008	5310-00-043-0520	NUT, PLAIN HEX MS35630-3252	96906	EA	3 5
52	55	PAFZZ	PAFZZ	PAHZZ	PAHZZ	D	.050	5940-00-230-0515	LUG, TERMINAL MS25036-154	96906	EA	3 10
52	56	MFF	MFF	MFH	MHH				LEAD, MFR. FROM: 70-4626-2	30554	EA	3 3
52	57	PAFZZ	PAFZZ	PAFZZ	PAHZZ	D	.080	6145-00-578-6604	WIRE MS0962-14-9	81359	FT	2 24
52	58	PAFZZ	PAFZZ	PAHZZ	PAHZZ	D	.080	5320-00-117-6830	RIVET MS20470AD 4-8	96906	EA	6 6
52	59	XB	XB	XB	XB				HEAT SINK 70-4597	30554	EA	2 2
52	60	PAFZZ	PAFZZ	PAHZZ	PAHZZ			5320-00-235-2770	RIVET, TUBULAR R3220-24-16 70-4552-1	12014 30554	EA	4 4
52	61	PAFZZ	PAFZZ	PAHZZ	PAHZZ	D	.010	5310-00-809-8544	WASHER, FLAT MS27183-7	96906	EA	4 28
52	62	XB	XB	XB	XB				PLATE, INSULATION 70-4598	30554	EA	1 1
52	63	XB	XB	XB	XB				HUB, RICTIEIER 70-4596	30554	EA	1 1
52	64	XB	XB	XB	XB				INSULATOR 70-4606	30554	EA	1 1
52	65	XB	XB	XB	XB				SPACER 70-4537	30554	EA	1 1
52	66	PAFZZ	PAFZZ	PAHZZ	PAHZZ	D	.050	5940-00-143-4777	LUG, TERMINAL MS25036-157	96906	EA	1 8
52	67	XB	XB	XB	XB				MARKER, WIRE 70-4629-17	30554	EA	1 1
52	68	XB	XB	XB	XB				MARKER, WIRE 70-4529-16	30554	EA	1 1



AIR FORCE  
ARMY  
NAVY  
MARINE CORPS

T.O. 35C2-3-442-14  
TM5-6115-600-24P  
NAVFAC P-8-628-24P  
SL-4-07464B

Figure 50. Generator Assembly (Sheet 3 of 3)



SECTION II. REPAIR PARTS FOR ORGANIZATIONAL, INTERMEDIATE (FIELD),  
(DIRECT AND GENERAL SUPPORT) AND DEPOT MAINTENANCE

(1) ILLUS- TRATION		(2) SMR CODE				(3) USMC		(4)	(5) DESCRIPTION	(6)	(7) QTY INC IN UNIT	(8) USMC QTY PER EQUIP	
a	b	a	b	c	d	a	b	NATIONAL STOCK NUMBER	REF NUMBER & MFR CODE	USABLE ON CODE	U/M		
FIG NO.	ITEM NO.	ARMY	AIR FORCE	NAVY	USMC	SSI	REPL FACTOR						
52									GROUP 09 - POWER GENERATION SYSTEM - CONTINUED				
52	69	XB	XB	XB	XB				GENERATOR ASSEMBLY - CONTINUED				
52	70	PAFZZ	PAFZZ	PAHZZ	PAHZZ		.007	6115-00-182-7160	MARKER, WIRE 70-4629-15	30554	EA	1	1
52	71	PAFZZ	PAFZZ	PAHZZ	PAHZZ	D	.008	5315-00-221-9837	ROTOR ASSY, EXCITER 70-4511	30554	EA	1	1
52	72	PAHZZ	PAFZZ	PAHZZ	PAHZZ	D	.008	5306-00-225-8499	KEY 70-4535-1	30554	EA	1	1
52	73	PAHZZ	PAFZZ	PAHZZ	PAHZZ	D	.010	5306-00-225-8499	SCREW, HEX HEAD MS90725-34	96906	EA	AR	20
52	74	XA	XA	XA	XA			5310-00-045-4007	WASHER, LOCK MS35338-45	96906	EA	AR	67
52	75	XB	XB	XB	XB				WEIGHT, BALANCE 70-4592	30554	EA	AR	4
52	76	XB	XB	XB	XB				MARKER, WIRE 70-4629-18	30554	EA	1	1
52	77	PAOZZ	PAOZZ	PAHZZ	PAHZZ			6115-01-016-7742	MARKER, WIRE 70-4629-19	30554	EA	1	1
52	78	PAFZZ	PAFZZ	PAHZZ	PAHZZ			5115-00-263-0653	ROTOR SUBASSY, MAIN 70-4509	30554	EA	1	1
52	79	PAOZZ	PAOZZ	PAHZZ	PAHZZ	D	.080	5315-00-213-5124	HUB, COUPLING, DRIVE 70-4582	30554	EA	1	1
52	80	XA	XA	XA	XA				KEY, MACHINE 70-4535-3	30554	EA	1	1
52	81	XA	XA	XA	XA				SHAFT, ROTOR, GENERATOR 70-4603	30554	EA	1	1
52	82	PAOZZ	PAOZZ	PAHZZ	PAHZZ	D	.080	5315-00-213-5124	CORE, ROTOR, MAIN 70-4615	30554	EA	1	1
52	83	XA	XA	XA	XA				KEY 70-4535-3	30554	EA	1	1
52	84	XA	XA	XA	XA				PIN, STRAIGHT, HDLS 70-4576-2	30554	EA	16	16
52	85	XA	XA	XA	XA				POLE, INSULATION 70-4571-1	30554	EA	8	8
52	86	XA	XA	XA	XA				POLE, INSULATION 70-4571-2	30554	EA	8	8
52	87	XA	XA	XA	XA				POLE, INSULATION 70-4569-2	30554	EA	8	8
52	88	XA	XA	XA	XA				POLE, INSULATION 70-4569-1	30554	EA	8	8
52	89	PAOZZ	PAOZZ	PAHZZ	PAHZZ			6145-00-356-8850	SPLICE, PARALLEL 70-4584	30554	EA	3	3
52	90	PBFDD	PAFDD	PAHHH	PAHHH		.007	6115-00-182-7162	WIRE, MAGNET MIL.-W-583 M1401	81349 14926	FT	10	10
									MAIN STATOR AND FRAME 70-4507	30554	EA	1	1

SECTION II. REPAIR PARTS FOR ORGANIZATIONAL, INTERMEDIATE (FIELD),  
 (DIRECT AND GENERAL SUPPORT) AND DEPOT MAINTENANCE

(1) ILLUSTRATION		(2) SMR CODE				(3) USMC		(4)	(5) DESCRIPTION USABLE ON CODE		(6)	(7) QTY INC IN UNIT	(8) USMC QTY PER EQUIP
a FIG NO.	b ITEM NO.	a ARMY	b AIR FORCE	c NAVY	d USMC	a SSI	b REPL FACTOR	NATIONAL STOCK NUMBER	REF NUMBER & MFR CODE	USABLE ON CODE	UM		
									GROUP 09 - POWER GENERATION SYSTEM - CONTINUED				
									GENERATOR ASSEMBLY - CONTINUED				
52	91	PAFZZ	PAFZZ	PAHZZ	PAHZZ	D	.008	5310-00-880-7744	NUT MS51967-5	96906	EA	4	5
52	92	PAFZZ	PAFZZ	PAHZZ	PAHZZ	D	.010	5310-00-045-4007	WASHER, LOCK MS35338-45	96906	EA	4	67
52	93	PAFZZ	PAFZZ	PAHZZ	PAHZZ	D	.010	5310-00-177-0978	WASHER, FLAT MS25440-5	96906	EA	4	4
52	94	PAFZZ	PAFZZ	PAHZZ	PAHZZ	D	.008	5307-00-218-7504	STUD 70-4579	30554	EA	4	4
52	95	XB	XB	XB	XB				LEAD, CLAMP 70-4546	30554	EA	1	1
52	96	PBFZZ	PAFZZ	PAHZZ	PAHZZ	D	.008	5975-01-131-9854	BUSHING, INSULATOR 70-4566 PEM 12	30554 73389	EA	1	1
52	97	XA	XA	XA	XA				MAIN STATOR 70-4513	30554	EA	1	1
52	98	PAFZZ	PAFZZ	PAHZZ	PAHZZ	D	.008	5305-01-145-7615	SETSCREW, HEX SKT 79-1001-1	30554	EA	2	2
52	99	PAFZZ	PAFZZ	PAHZZ	PAHZZ	D	.050	5940-00-804-0502	LUG, TERMINAL MS25036-134	96906	EA	12	13
52	100	XB	XB	XB	XB				MARKER, WIRE 70-4629-1	30554	EA	2	2
52	101	XB	XB	XB	XB				MARKER, WIRE 70-4629-2	30554	EA	2	2
52	102	XB	XB	XB	XB				MARKER, WIRE 70-4629-3	30554	EA	2	2
52	103	XB	XB	XB	XB				MARKER, WIRE 70-4629-4	30554	EA	2	2
52	104	XB	XB	XB	XB				MARKER, WIRE 70-4629-5	30554	FA	2	2
52	105	XB	XB	XB	XB				MARKER, WIRE 70-4629-6	30554	EA	2	2
52	106	XB	XB	XB	XB				MARKER, WIRE 70-4629-7	30554	EA	2	2
52	107	XB	XB	XB	XB				MARKER, WIRE 70-4629-8	30554	EA	2	2
52	108	XB	XB	XB	XB				MARKER, WIRE 70-4629-9	30554	EA	2	2
52	109	XB	XB	XB	XB				MARKER, WIRE 70-4629-10	30554	EA	2	2
52	110	XB	XB	XB	XB				MARKER, WIRE 70-4629-11	30554	EA	2	2
52	111	XB	XB	XB	XB				MARKER, WIRE 70-4629-12	30554	EA	2	2
52	112	XB	XB	XB	XB				EYEBOLT 70-4568	30554	EA	2	2
52	113	PAFZZ	PAOZZ	PAFZZ	PAFZZ	D	.008	5310-00-763-8920	NUT MS51967-20	96906	EA	2	2
52	114	XA	XA	XA	XA				FRAME, STATOR 100 KW 70-4545-1	30554	EA	1	1

SECTION II. REPAIR PARTS FOR ORGANIZATIONAL, INTERMEDIATE (FIELD),  
 (DIRECT AND GENERAL SUPPORT) AND DEPOT MAINTENANCE

(1) ILLUS- TRATION		(2) SMR CODE				(3) USMC		(4)	(5) DESCRIPTION USABLE ON	(6)	(7) QTY INC IN UNIT	(8) USMC QTY PER EQUIP
a	b	a	b	c	d	a	b	NATIONAL STOCK NUMBER	REF NUMBER & MFR CODE	U/M		
FIG NO.	ITEM NO.	ARMY	AIR FORCE	NAVY	USMC	SSI	REPL FACTOR					
									GROUP 10 - ENGINE			
									AIR CLEANER AND RELATED PARTS			
53	1	PAOZZ	PAOZZ	PAFZZ	PAFZZ	D	.008	5305-00-225-8507	SCREW, HEX HEAD MS90725-43 96906	EA	2	2
53	2	PAOZZ	PAOZZ	PAFZZ	PAFZZ	D	.008	5310-00-245-3424	NUT, SELF-LOCKING MS17829-5C 96906	EA	2	167
53	3	PAOZZ	PAOZZ	PAOZZ	PAOZZ	D	.008	5305-00-942-2196	SCREW, HEX HEAD MS90725-80 96906	EA	2	8
53	4	PAOZZ	PAOZZ	PAOZZ	PAOZZ	D	.008	5310-00-483-8790	NUT, SELF-LOCKING MS17829-6C 96906	EA	2	25
53	5	PAOZZ	PAOZZ	PAOZZ	PAOZZ	D	.010	5310-00-080-6004	WASHER, FLAT MS27183-14 96906	EA	4	43
53	6	XB	XB	XB	XB				BRACKET 71-4623 30554	EA	1	1
53	7	PAOZZ	PAFZZ	PAFZZ	PAFZZ		.030	5330-00-440-9323	PACKING, PREFORMED 7L7460 11083	EA	1	1
53	8	XB	XB	XB	XB				COUPLING SL5344 11083	EA	1	1
53	9	PAOZZ	PAFZZ	PAFZZ	PAFZZ		.030	5330-00-440-9325	PACKING, PREFORMED 7L2031 11083	EA	1	1
53	10	AOO	AOO	AOO	AOO				AIR CLEANER ASSY 71-4399 30554	EA	1	1
53	11	PAOZZ	PAOZZ	PAOZZ	PAOZZ	D	.008	6310-00-063-6716	NUT, PLAIN WING MS335426-14 96906	EA	2	2
53	12	PAOZZ	PAOZZ	PAOZZ	PAOZZ	D	.010	5310-00-582-5965	WASHER, LOCK MS33338-44 96906	EA	2	154
53	13	PAOZZ	PAOZZ	PAOZZ	PAOZZ	D	.010	5310-00-809-4058	WASHER, FLAT MS27183-10 96906	EA	2	252
53	14	XB	XB	XB	XB				RETAINER, AIR CLEANER 70-4398 30554	EA	1	1
53	15	PAOZZ	PAOZZ	PAOZZ	PAOZZ		.870	2940-00-463-1362	FILTER, ELEMENT 70-1251 30554	EA	2	2
53	16	PAOZZ	PAOZZ	PAOZZ	PAOZZ	D	.008	5310-00-959-7600	NUT, SELF-LOCKING MS51922-5 96906	EA	4	4
53	17	PAOZZ	PAOZZ	PAOZZ	PAOZZ	D	.008	5307-00-216-8603	STUD, PLAIN 70-4358 30554	EA	2	2
53	18	PAOZZ	PAOZZ	PAOZZ	PAOZZ	D	.060	5930-00-430-3532	SWITCH PRESSURE, FILTER 70-1310 30554 899-0001 07988	EA	1	1
53	19	PAOZZ	PAOZZ	PAOZZ	PAOZZ	D	.008	4730-00-188-3513	PLUG, PIPE MS20913-2 96906	EA	2	3
53	20	PAOZZ	PAOZZ	PAOZZ	PAOZZ	D	.006	4730-00-177-6166	TBE, STREET 71-4853 30554 1/4 MRO-S 08752	EA	1	1
53	21	XA	XA	XA	XA				FRAME, AIR CLEANER 71-4397 30554	EA	1	1

AIR FORCE  
ARMY  
NAVY  
MARINE CORPS

T.O. 35C2-3-442-14  
TM5-6115-600-24P  
NAVFAC P-8-628-24P  
SL-4-07464B

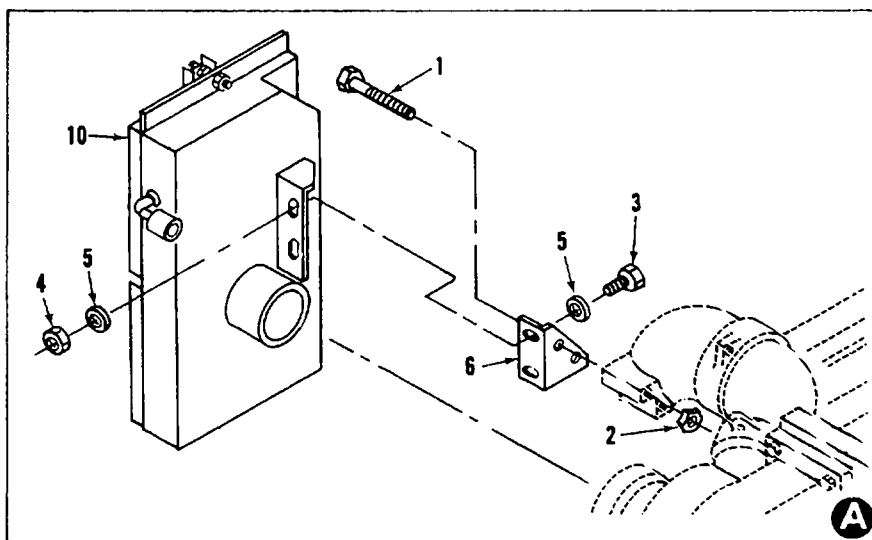
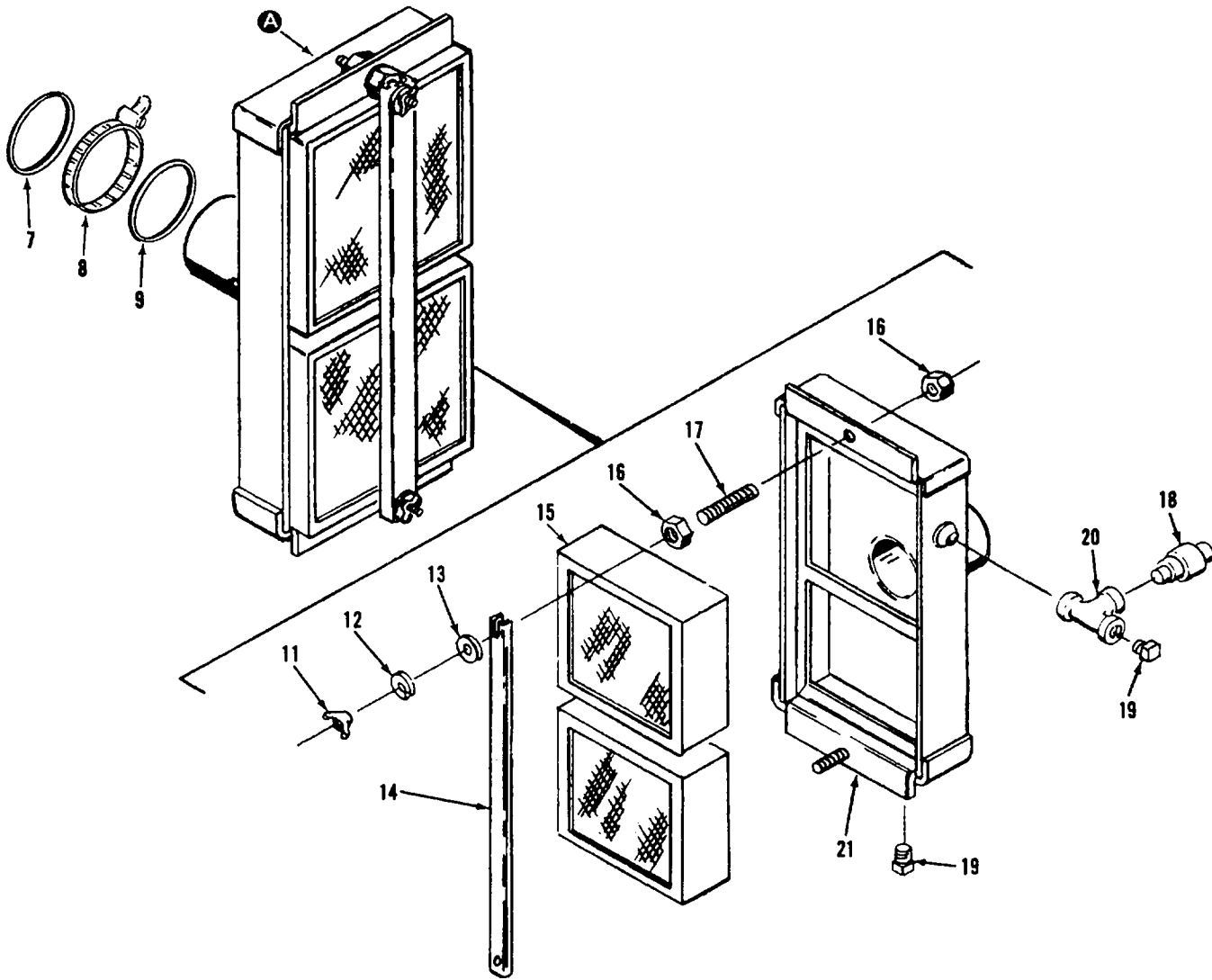

Figure 53. Air Cleaner and Related Parts

SECTION II. REPAIR PARTS FOR ORGANIZATIONAL, INTERMEDIATE (FIELD),  
 (DIRECT AND GENERAL SUPPORT) AND DEPOT MAINTENANCE

(1) ILLUS- TRATION		(2) SMR CODE				(3) USMC		(4)	(5) DESCRIPTION USABLE ON	(6)	(7) QTY INC IN UNIT	(8) USMC QTY PER EQUIP
a	b	a	b	c	d	a	b	NATIONAL STOCK NUMBER	REF NUMBER & MFR CODE	U/M		
FIG NO.	ITEM NO.	ARMY	AIR FORCE	NAVY	USMC	SSI	REPL FACTOR					
54		PAFHD	PAFDD	PAFHD	PAFHD			2815-01-040-3662	GROUP 10 - ENGINE ENGINE SR3635 11083 (SEE FIGURES 16, 33, 37, 38, 39, 43, 44, 45, AND 52 THROUGH 78 FOR BREAKDOWN)	EA	1	1
54									AIR LINES			
54	1	PAOZZ	PAFZZ	PAHZZ	PAHZZ	D	.008	5305-00-115-9526	BOLT MS18154-58 96906	EA	1	9
54	2	PAOZZ	PAFZZ	PAHZZ	PAHZZ	D	.010	5310-00-117-4788	WASHER 5M2894 11083	EA	5	71
54	3	PAOZZ	PAFZZ	PAHZZ	PAHZZ	D	.013	5340-00-118-3095	CLIP 7M8322 11083	EA	1	1
54	4	AOO	AOO	MHH	MHH				TUBE ASSY 6N1022 11083	EA	1	1
54	5	PAOZZ	PAFZZ	PAHZZ	PAHZZ	D	.008	4730-00-013-7397	NUT 4B8756 11083	EA	2	2
54	6	PAOZZ	PAFZZ	PAHZZ	PAHZZ	D	.004	4730-01-068-7274	TUBE 5P11948 11083	EA	1	1
54	7	PAOZZ	PAFZZ	PAHZZ	PAHZZ	D	.006	4730-00-496-7511	ELBOW 9S7720 11083	EA	1	1
54	8	PAOZZ	PAFZZ	PAHZZ	PAHZZ	D	.008	4730-01-125-9776	PLUG 9L8492 11083	EA	1	1
54	9	PAOZZ	PAFZZ	PAHZZ	PAHZZ	D	.006	4730-01-125-9752	TEB 9L9045 11083	EA	1	1
54	10	PAOZZ	PAFZZ	PAHZZ	PAHZZ	D	.006	4731-00-277-9386	BUSHING 895-8D 80049	EA	1	1
54	11	PAFZZ	PAFZZ	PAHZZ	PAHZZ	D	.006	2990-01-032-7257	PIPE GL3052 EA 11083	EA	1	1
54	12	PAOZZ	PAFZZ	PAHZZ	PAHZZ		.030	5330-00-074-3773	PACKING, PREFORMED P/O KIT P/N 5P9117 4L8337 11083	EA	2	8
54	13	PAOZZ	PAFZZ	PAHZZ	PAHZZ	D	.008	5306-00-637-4956	BOLT S1588 11083	EA	4	21
54	14	PAOZZ	PAFZZ	PAHZZ	PAHZZ		.030	5330-00-760-7367	GASKET SS6735 11083	EA	1	2
54	15	PAFZZ	PAFZZ	PAHZZ	PAHZZ			2815-01-032-2211	ELBOW 7L496 11083	EA	1	1

AIR FORCE  
ARMY  
NAVY  
MARINE CORPS

T.O. 35C2-3-442-14  
TM5-61 15-600-24P  
NAVFAC P-8-628-24P  
SL-4-07464B

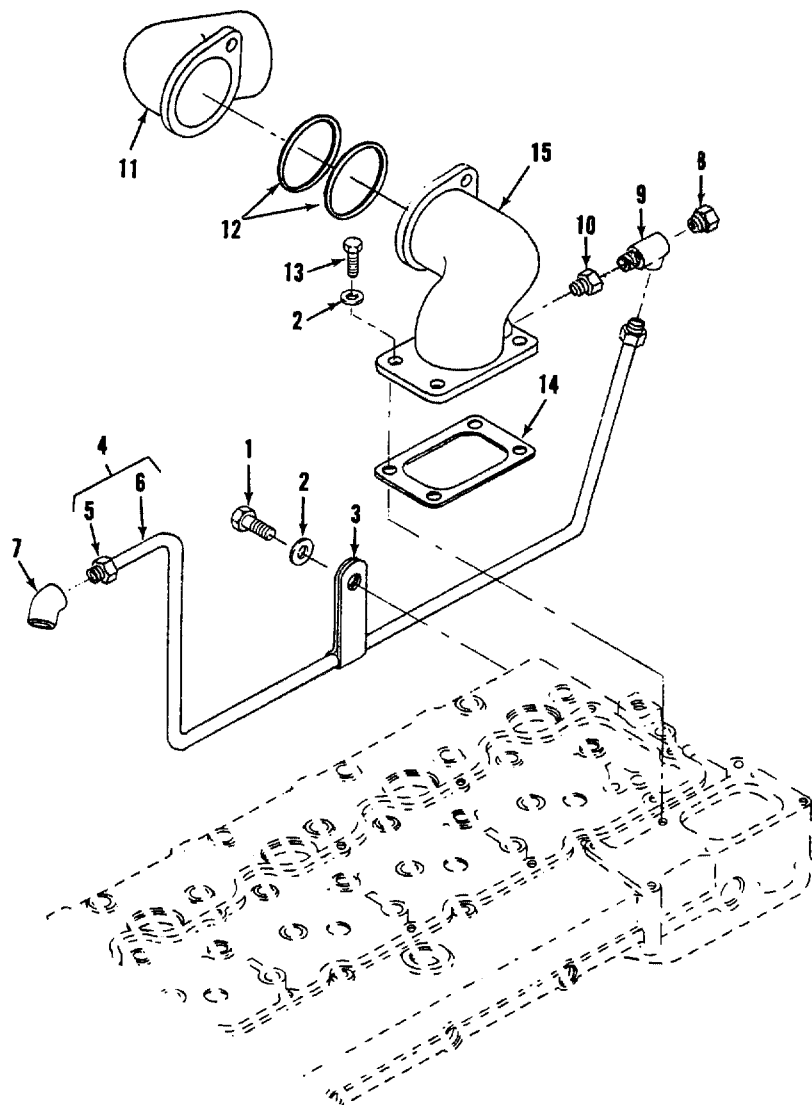

Figure 54. Air Lines

SECTION II. REPAIR PARTS FOR ORGANIZATIONAL, INTERMEDIATE (FIELD),  
 (DIRECT AND GENERAL SUPPORT) AND DEPOT MAINTENANCE

(1) ILLUS- TRATION		(2) SMR CODE				(3) USMC		(4)	(5) DESCRIPTION USABLE ON		(6)	(7)	(8)
a	b	a	b	c	d	a	b	NATIONAL STOCK NUMBER	REF NUMBER & MFR CODE	CODE	U/M	QTY INC IN UNIT	USMC QTY PER EQUIP
FIG NO.	ITEM NO.	ARMY	AIR FORCE	NAVY	USMC	SSI	REPL FACTOR						
									GROUP 10 - ENGINE				
									TURBO CHARGER				
55													
55	1	PAFZZ	PAFZZ	PAHZZ	PAHZZ	D	.008	5305-00-269-3216	BOLT S1590	11083	EA	2	6
55	2	PAFZZ	PAFZZ	PAHZZ	PAHZZ	D	.008	6310-00-243-6947	NUT 8M2296	11083	EA	6	10
55	3	PAOZZ	PAFZZ	PAHZZ	PAHZZ	D	.013	2815-00-994-7407	RING 5L8854	11083	EA	1	1
55	4	PAFZZ	PAFZZ	PAHZZ	PAHZZ	D	.006	2990-00-981-1041	SUPPORT, ENGINE ELBOW 5L7632	11083	EA	1	1
55	5	PAOZZ	PAFZZ	PAHZZ	PAHZZ	D	.013	2910-00-994-7409	RING 5L8855	11083	EA	1	1
55	6	PAFZZ	PAFZZ	PAHZZ	PAHZZ	D	.006	2990-00-177-3449	COUPLING 6L8968	11083	EA	1	1
55	7	PAFZZ	PAFZZ	PAHZZ	PAHZZ		.030	5330-00-074-3773	PACKING, PREFORMED, P/O KIT P/N 5P9117 4L8337	11083	EA	4	8
55	8	PAFZZ	PAFZZ	PAHZZ	PAHZZ	D	.006	2990-01-032-7257	PIPE 6L3052	11083	EA	1	2
55	9	PAOZZ	PAFZZ	PAHZZ	PAHZZ	D	.008	5305-00-269-3215	BOLT MS90725-65	96906	EA	2	2
55	10	PAOZZ	PAFZZ	PAHZZ	PAHZZ	D	.010	5310-00-514-6249	WASHER, LOCK 3B4506	11083	EA	4	47
55	11	PAOZZ	PAFZZ	PAHZZ	PAHZZ		.030	5330-00-931-8048	GASKET, P/O KIT P/N 5P9117 156595	11083	EA	1	1
55	12	PAOZZ	PAFZZ	PAHZZ	PAHZZ	D	.008	5306-00-263-7301	BOLT L1351	11083	EA	2	14
55	13	PAOZZ	PAFZZ	PAHZZ	PAHZZ		.030	5330-00-989-3295	GASKET, P/O KIT P/N 5P9117 154810	11083	EA	1	1
55	14	PAFZZ	PAFZZ	PAHZZ	PAHZZ	D	.008	5306-00-255-4877	BOLT 6L8550	11083	EA	2	2
55	15	PAFZZ	PAFZZ	PAHZZ	PAHZZ	D	.008	6310-00-243-6947	NUT 8M2296	11083	EA	4	10
55	16	PAFZZ	PAFZZ	PAHZZ	PAHZZ	D	.010	5310-00-209-4516	WASHER M5839	28298	EA	4	4
55	17	PAFFF	PAFFF	PAHHH	PAHHH		.008	2950-00-498-3765	TURBOCHARGER ASSY 407640-9 8S1918	70210 11083	EA	1	1
55	18	PAFZZ	PAFZZ	PAHZZ	PAHZZ	D	.008	5305-00-151-9899	SCREW 2F808	11083	EA	2	2
55	19	MDO	MDO	MOD	MDO			9905-01-053-4809	PLATE, IDENTIFICATION 4069-43 8S8097	70210 11083	EA	1	1
55	20	PAFZZ	PAFZZ	PAHZZ	PAHZZ	D	.008	2950-00-950-2470	CLAMP 3S5129	11083	EA	1	1
55	21	XB	XB	XB	XB				HOUSING ASSY 407009-73 8S5166	70210 11083	EA	1	1
55	22	PAFZZ	PAFZZ	PAHZZ	PAHZZ	D	.008	5305-00-191-8284	BOLT 3S5126	11083	EA	7	13
55	23	PAFZZ	PAFZZ	PAHZZ	PAHZZ	D	.008	2950-00-948-1611	PLATE, LOCKING 406064 3S5128	70210 11083	EA	3	3

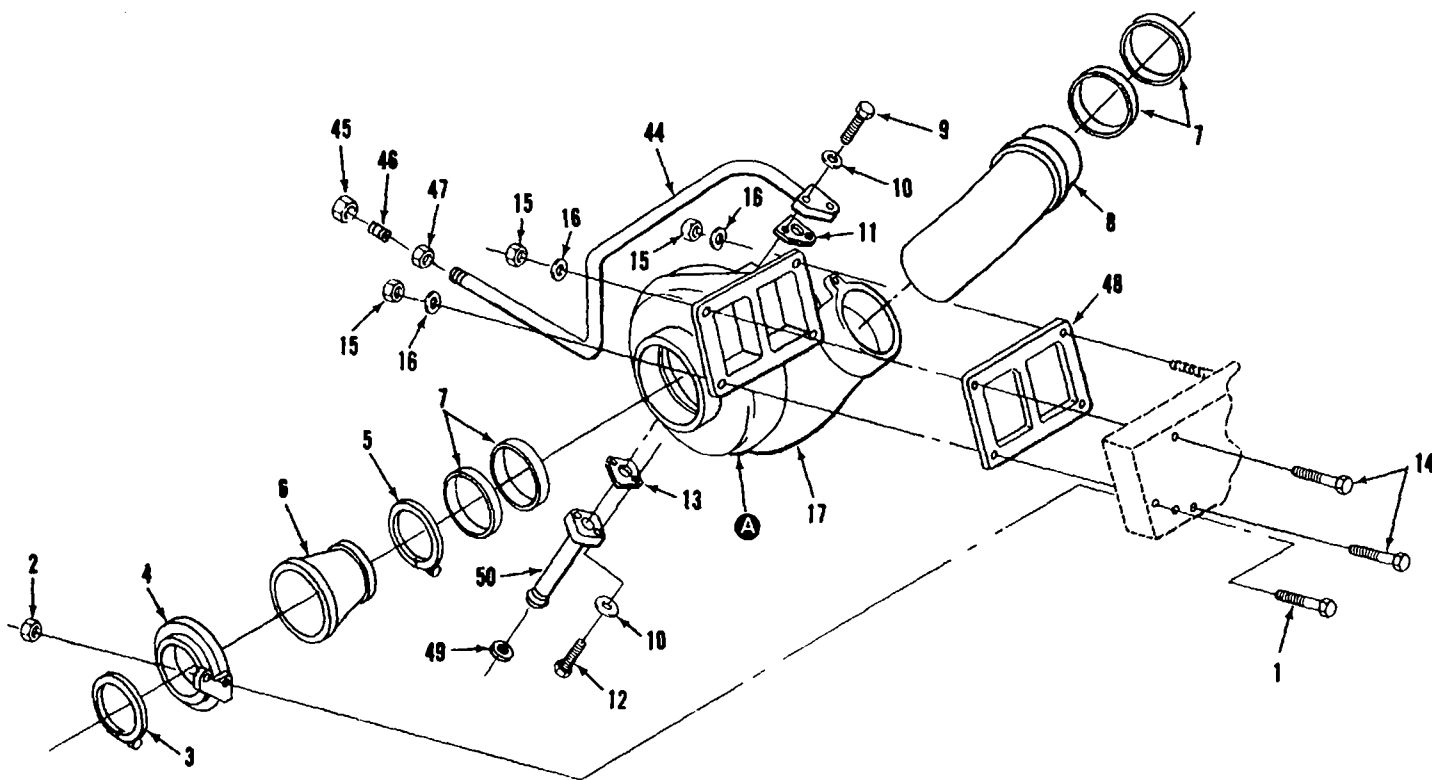
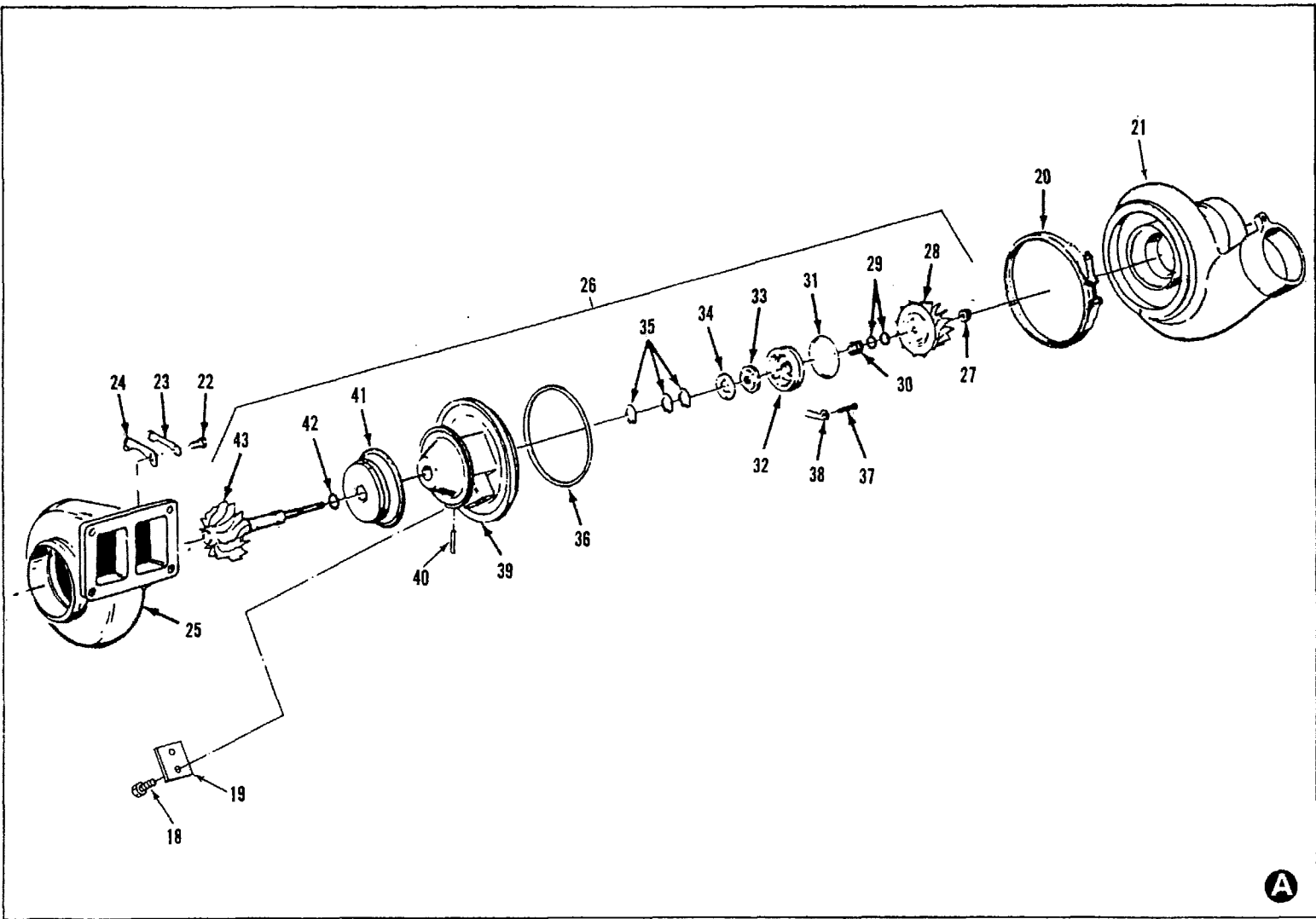

Figure 55. Turbocharger (Sheet 1 of 2)



SECTION II. REPAIR PARTS FOR ORGANIZATIONAL, INTERMEDIATE (FIELD),  
 (DIRECT AND GENERAL SUPPORT) AND DEPOT MAINTENANCE

(1) ILLUS- TRATION		(2) SMR CODE				(3) USMC		(4)	(5) DESCRIPTION USABLE ON		(6)	(7)	(8)	
a	b	a	b	c	d	a	b	NATIONAL STOCK NUMBER	REF NUMBER & MFR CODE	CODE	U/M	QTY INC IN UNIT	USMC QTY PER EQUIP	
FIG NO.	ITEM NO.	ARMY	AIR FORCE	NAVY	USMC	SSI	REPL FACTOR							
									GROUP 10 - ENGINE - CONTINUED					
									TURBOCHARGER - CONTINUED					
55	24	PAFZZ	PAFZZ	PAHZZ	PAHZZ	D	.008	2950-00-948-1653	PLATE, LOCKING 406063 70210 3S5127 11083		EA	3	3	
55	25	XA	XA	XA	XA				HOUSING 406482-23 08179 8S5163 11083		EA	1	1	
55	26	PAFFF	PAFZZ	PAHHH	PAHHH		.008	2815-00-485-9403	CARTRIDGE, TURBOCHARGER 7N7248 11083		EA	1	1	
55	27	PAFZZ	PAFZZ	PAHZZ	PAHZZ	D	.008	5310-00-269-6797	NUT, SELF-LOCKING EB054 72962 3S4484 11083		EA	1	1	
55	28	PAFZZ	PAFZZ	PAHZZ	PAHZZ	D	.008	2950-00-689-3128	WHEEL, COMPRESSOR 406126-6 70210 8S5168 11083		EA	1	1	
55	29	PAFZZ	PAFZZ	PAHZZ	PAHZZ		.030	5365-00-920-0222	SEAL RING, METAL 9M8919 11083		EA	2	2	
55	30	PAFZZ	PAFZZ	PAHZZ	PAHZZ	D	.010	5365-00-181-7726	SPACER, THRUST 8S8043 11083		EA	1	1	
55	31	PAFZZ	PAFZZ	PAHZZ	PAHZZ		.030	5330-01-103-3701	SEAL 5P5756 11083		EA	1	1	
55	32	PAFZZ	PAFZZ	PAHZZ	PAHZZ	D	.010	2950-00-352-0197	COLLAR, THRUST 407484-1 70210 8S8042 11083		EA	1	1	
55	33	PAFZZ	PAFZZ	PAHZZ	PAHZZ	D	.008	2950-00-551-8363	PLATE ASSY 406834-2 70210 8S5169 11083		EA	1	1	
55	34	PAFZZ	PAFZZ	PAHZZ	PAHZZ		.050	3120-01-020-5814	BEARING, THRUST 408593 70210		EA	1	1	
55	35	PAFZZ	PAFZZ	PAHZZ	PAHZZ	D	.013	5365-00-948-3256	RING, RETAINING 9M8915 11083		EA	3	3	
55	36	PAFZZ	PAFZZ	PAHZZ	PAHZZ		.030	5330-00-949-1451	PACKING, PREFORMED 3S5135 11083		EA	1	2	
55	37	PAFZZ	PAFZZ	PAHZZ	PAHZZ	D	.008	5305-00-245-6035	SCREW 3S4488 11083		EA	3	3	
55	38	PAFZZ	PAFZZ	PAHZZ	PAHZZ	D	.008	2950-00-948-1771	PLATE, RETAINER 40S157 70210 3S4487 11083		EA	3	3	
55	39	XA	XA	XA	XA				HOUSING ASSY 40866-5004 70210 7N7252 11083		EA	1	1	
55	40	PAFZZ	PAFZZ	PAHZZ	PAHZZ	D	.015	5315-00-173-8417	PIN 4M6646 11083		EA	2	2	
55	41	PAFZZ	PAFZZ	PAHZZ	PAHZZ			6115-01-168-6142	SHROUD 7N3760 11083		EA	1	1	
55	42	PAFZZ	PAFZZ	PAHZZ	PAHZZ	D	.013	2815-01-053-4728	RING 9L6245 11083 IDP9L6245 55883		EA	1	1	
55	43	PAFZZ	PAFZZ	PAHZZ	PAHZZ	D	.008	2950-00-551-8685	SHAFT AND WHEEL ASSY 406845-5 70210 8S5167 11083		EA	1	1	
55	44	PAFZZ	PAFZZ	PAHZZ	PAHZZ	D	.004	4710-00-212-8792	TUBE ASSY SR1226 11083		EA	1	1	
55	45	PAOZZ	PAFZZ	PAHZZ	PAHZZ	D	.008	4730-00-146-0333	SLEEVE MS51825-7 96906		EA	1	1	



A

Figure 55. Turbocharger (Sheet 2 of 2)

SECTION II. REPAIR PARTS FOR ORGANIZATIONAL, INTERMEDIATE (FIELD),  
 (DIRECT AND GENERAL SUPPORT) AND DEPOT MAINTENANCE

(1) ILLUS- TRATION		(2) SMR CODE				(3) USMC		(4)	(5) DESCRIPTION USABLE ON	(6)	(7) QTY INC IN	(8) USMC QTY PER EQUIP
a	b	a	b	c	d	a	b	NATIONAL STOCK NUMBER	REF NUMBER & MFR CODE	CODE	U/M	UNIT
FIG NO.	ITEM NO.	ARMY	AIR FORCE	NAVY	USMC	SSI	REPL FACTOR					
55									GROUP 10 - ENGINE - CONTINUED			
55	46	PAOZZ	PAFZZ	PAHZZ	PAHZZ	D	.006	4730-01-065-2698	TURBOCHARGER - CONTINUED			
55	47	PAOZZ	PAFZZ	PAHZZ	PAHZZ	D	.008	5310-01-128-4105	CONNECTOR 5P5877	11083	EA	1
55	48	PAOZZ	PAFZZ	PAHZZ	PAHZZ		.030	5330-00-924-0048	NUT 4K1456	11083	EA	1
55	49	PAFZZ	PAFZZ	PAHZZ	PAHZZ		.030	5330-00-828-9787	GASKET, P/O KIT P/N 5P9117 1S4295	11083	EA	1
55	50	PAOZZ	PAFZZ	PAHZZ	PAHZZ	D	.004	4710-00-212-8793	SEAL 9H6067	11083	EA	1
55		PAOZZ	PAFZZ	PAHZZ	PAHZZ		.030	5310-01-149-7852	TUBE ASSY SR1237	11083	EA	1
55	12								KIT, GASKET 5P9117	11083	EA	1
55	7								PACKING, PREFORMED		EA	2
55	11								PACKING, PREFORMED		EA	1
55	13								GASKET		EA	1
55	48								GASKET		EA	1
									GASKET		EA	1

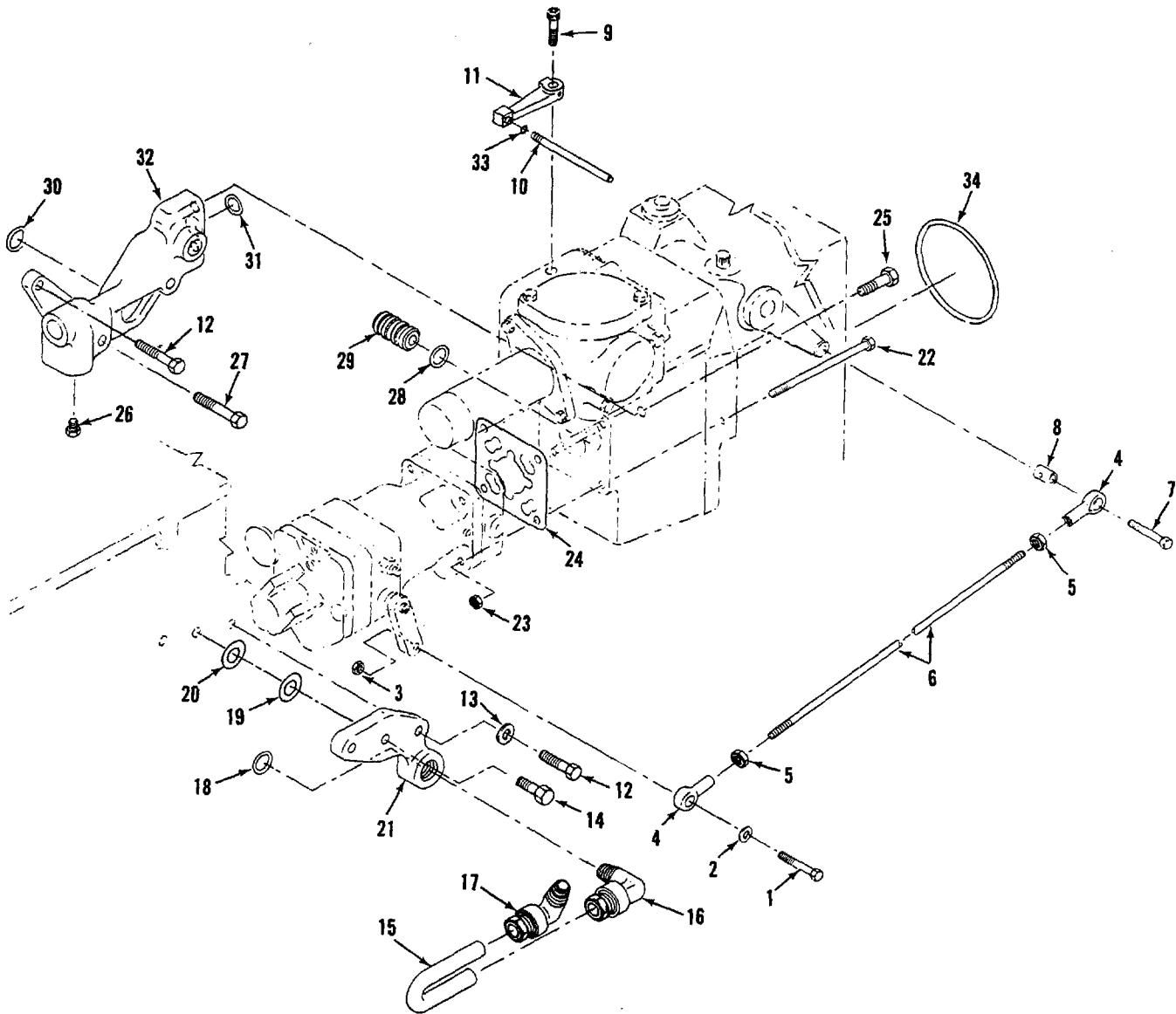

Figure 56. Governor Fastener

SECTION II. REPAIR PARTS FOR ORGANIZATIONAL, INTERMEDIATE (FIELD),  
(DIRECT AND GENERAL SUPPORT) AND DEPOT MAINTENANCE

(1) ILLUS- TRATION		(2) SMR CODE				(3) USMC		(4)	(5) DESCRIPTION	(6)	(7) QTY INC IN UNIT	(8) USMC QTY PER EQUIP	
a	b	a	b	c	d	a	b	NATIONAL STOCK NUMBER	REF NUMBER & MFR CODE	USABLE ON CODE	U/M		
FIG NO.	ITEM NO.	ARMY	AIR FORCE	NAVY	USMC	SSI	REPL FACTOR						
									GROUP 10 - ENGINE				
									GOVERNOR FASTENER				
56													
56	1	PAOZZ	PAFZZ	PAHZZ	PAHZZ	D	.008	5306-00-651-2686	BOLT S1597	11083	EA	1	1
56	2	PAOZZ	PAFZZ	PAHZZ	PAHZZ	D	.010	5365-01-130-2044	WASHER 4D3088	11083	EA	1	1
56	3	PAOZZ	PAFZZ	PAHZZ	PAHZZ	D	.008	5310-00-903-8282	NUT, LOCK 2L9038	11083	EA	2	3
56	4	PAOZZ	PAFZZ	PAHZZ	PAHZZ	D	.050	3120-00-340-5178	ROD END 5R3054	11083	EA	2	3
56	5	PAOZZ	PAFZZ	PAHZZ	PAHZZ	D	.008	5310-00-445-4633	NUT 9M1311	11083	EA	2	3
56	6	PAFZZ	PAFZZ	PAHZZ	PAHZZ	D	.008	3040-01-125-4505	ROD 5R3625	11083	EA	1	1
56	7	PAOZZ	PAFZZ	PAHZZ	PAHZZ	D	.008	5306-00-008-5942	BOLT 4B2152	11083	EA	1	1
56	8	PAOZZ	PAFZZ	PAHZZ	PAHZZ	D	.006	3010-01-125-1665	COUPLING 4N5627	11083	EA	1	1
56	9	PAOZZ	PAFZZ	PAHZZ	PAHZZ	D	.008	5305-01-138-5490	BOLT 7J9018	11083	EA	1	1
56	10	PAOZZ	PAFZZ	PAHZZ	PAHZZ	D	.008	5315-01-132-8781	STUD 7L4984	11083	EA	1	1
56	11	PAFZZ	PAFZZ	PAHZZ	PAHZZ	D	.008	3040-01-126-1906	LEVER 3N2825	11083	EA	1	1
56	12	PAOZZ	PAFZZ	PAHZZ	PAHZZ	D	.008	5306-00-260-4508	BOLT S1594	11083	EA	3	24
56	13	PAOZZ	PAFZZ	PAHZZ	PAHZZ	D	.010	5310-00-117-4788	WASHER 5M2894	11083	EA	2	71
56	14	PAOZZ	PAFZZ	PAHZZ	PAHZZ	D	.008	4730-00-427-5121	PLUG P3C	58553	EA	1	2
56	15	PAOZZ	PAFZZ	PAHZZ	PAHZZ	D	.006	4710-01-129-1580	TUBE 4N6323	11083	EA	1	1
56	16	PAOZZ	PAFZZ	PAHZZ	PAHZZ	D	.006	4730-00-882-8622	FITTING 3B9053	11083	EA	1	1
56	17	PAOZZ	PAFZZ	PAHZZ	PAHZZ	D	.006	4730-00-871-1288	FITTING 2H9866	11083	EA	1	1
56	18	PAOZZ	PAFZZ	PAHZZ	PAHZZ		.030	5330-00-913-8872	PACKING, PREFORMED P/O KIT P/N 6N1133 8M5248	11083	EA	1	2
56	19	PAOZZ	PAFZZ	PAHZZ	PAHZZ		.030	5330-01-127-0896	GASKET 4N9642	11083	EA	1	1
56	20	PAOZZ	PAFZZ	PAHZZ	PAHZZ		.030	5330-00-591-7543	PACKING, PREFORMED 7F8607	11083	EA	1	2
56	21	XB	XB	XB	XB				ADAPTER 4N6327	11083	EA	1	1
56	22	PAOZZ	PAFZZ	PAHZZ	PAHZZ	D	.008	5306-00-226-4845	BOLT MS90728-52	96906	EA	1	1
56	23	PAOZZ	PAFZZ	PAHZZ	PAHZZ	D	.008	5310-00-804-4806	NUT 33797S36	23040	EA	4	4
56	24	PAOZZ	PAFZZ	PAHZZ	PAHZZ		.030	5330-00-891-0982	GASKET 6L3528	11083	EA	1	1

SECTION II. REPAIR PARTS FOR ORGANIZATIONAL, INTERMEDIATE (FIELD),  
 (DIRECT AND GENERAL SUPPORT) AND DEPOT MAINTENANCE

(1) ILLUS- TRATION		(2) SMR CODE				(3) USMC		(4)	(5) DESCRIPTION		(6)	(7)	(8)
a	b	a	b	c	d	a	b	NATIONAL STOCK NUMBER	REF NUMBER & MFR CODE	USABLE ON CODE	U/M	QTY INC IN UNIT	USMC QTY PER EQUIP
FIG NO.	ITEM NO.	ARMY	AIR FORCE	NAVY	USMC	SSI	REPL FACTOR						
56									GROUP 10 - ENGINE - CONTINUED				
56	25	PAOZZ	PAFZZ	PAHZZ	PAHZZ	D	.008	5306-00-423-8194	BOLT 1A2029	11083	EA	2	13
56	26	PAOZZ	PAFZZ	PAHZZ	PAHZZ	D	.008	4730-00-924-7886	PLUG 5M6214	11083	EA	1	6
56	27	PAOZZ	PAFZZ	PAHZZ	PAHZZ	D	.008	5305-00-269-3216	BOLT S1590	11083	EA	2	6
56	28	PAOZZ	PAFZZ	PAHZZ	PAHZZ		.030	5330-00-431-7140	PACKING, PREFORMED 8M5260	11083	EA	2	2
56	29	PAOZZ	PAFZZ	PAHZZ	PAHZZ	D	.006	4730-01-126-3765	COUPLING 4N6309	11083	EA	1	1
56	30	PAOZZ	PAFZZ	PAHZZ	PAHZZ		.030	2520-00-890-2235	PACKING, PREFORMED, P/O KIT P/N 6N1133 8M5253	11083	EA	1	2
56	31	PAOZZ	PAFZZ	PAHZZ	PAHZZ		.030	5330-00-290-8365	PACKING, PREFORMED 6P4855	11083	EA	1	1
56	32	PAFZZ	PAFZZ	PAHZZ	PAHZZ	D	.008	5340-01-334-8514	SUPPORT 4N6313	11083	EA	1	1
56	33	PAOZZ	PAFZZ	PAHZZ	PAHZZ		.030	6115-00-182-7157	SEAL, ANTI-TAMPER 858159	11083	EA	1	1
56	34	PAOZZ	PAFZZ	PAHZZ	PAHZZ		.030	5330-00-291-7192	PACKING, PREFORMED, P/O KIT P/N 6N1133 2E3934	11083	EA	1	2

SECTION II. REPAIR PARTS FOR ORGANIZATIONAL, INTERMEDIATE (FIELD),  
 (DIRECT AND GENERAL SUPPORT) AND DEPOT MAINTENANCE

(1) ILLUS- TRATION		(2) SMR CODE				(3) USMC		(4)	(5) DESCRIPTION USABLE ON	(6)	(7) QTY INC IN UNIT	(8) USMC QTY PER EQUIP
a FIG NO.	b ITEM NO.	a ARMY	b AIR FORCE	c NAVY	d USMC	a SSI	b REPL FACTOR	NATIONAL STOCK NUMBER	REF NUMBER & MFR CODE	CODE	U/M	
									GROUP 10 - ENGINE			
									GOVERNOR DRIVE			
57	1	PAFZZ	PAFZZ	PAHZZ	PAHZZ	D	.008	5305-00-068-7837	BOLT, HEX HEAD 2A762	11083	EA	4 8
57	2	PAFZZ	PAFZZ	PAHZZ	PAHZZ			5340-01-157-2034	COVER 4N8507	11083	EA	2 4
57	3	PAFZZ	PAFZZ	PAHZZ	PAHZZ		.030	5330-01-024-3360	GASKET, P/O KIT P/N 6N1133 4N117	11083	EA	2 2
57	4	PAFZZ	PAFZZ	PAHZZ	PAHZZ		.030	2990-00-116-0415	COVER 3L5987	11083	EA	1 1
57	5	PAFZZ	PAFZZ	PAHZZ	PAHZZ		.030	5330-00-105-0357	GASKET, P/O KIT P/N 6N1133 6L5773	11083	EA	1 1
57	6	PAFZZ	PAFZZ	PAHZZ	PAHZZ	D	.008	5305-00-225-3839	BOLT, HEX HEAD MS9072S-8	96906	EA	2 2
57	7	PAFZZ	PAFZZ	PAHZZ	PAHZZ	D	.010	5310-01-064-1494	WASHER 6N7523	11083	EA	2 2
57	8	PAFZZ	PAFZZ	PAHZZ	PAHZZ	D	.010	2990-01-125-4521	COVER, SHUT-OFF 6N5933	11083	EA	1 1
57	9	PAFZZ	PAFZZ	PAHZZ	PAHZZ	D	.008	5305-01-128-5112	BOLT, HEX HEAD 5P5034	11083	EA	1 1
57	10	PAFZZ	PAFZZ	PAHZZ	PAHZZ	D	.008	5305-00-071-2505	BOLT, HEX HEAD B1821BH025C088N	80204	EA	3 7
57	11	PAFZZ	PAFZZ	PAHZZ	PAHZZ	D	.005	3040-01-125-5892	SHAFT 3N2815	11083	EA	1 1
57	12	PAFZZ	PAFZZ	PAHZZ	PAHZZ	D	.003	2910-01-126-4893	LEVER ASSY 3N9633	11083	EA	1 1
57	13	PAFZZ	PAFZZ	PAHZZ	PAHZZ	D	.080	5315-01-009-0755	PIN 5H8985	11083	EA	1 1
57	14	XA	XA	XA	XA				LEVER 3N9634	11083	EA	1 1
57	15	PAFZZ	PAFZZ	PAHZZ	PAHZZ	D	.008	5305-01-128-8930	BOLT, HEX HEAD 9P1707	11083	EA	1 1
57	16	PAFZZ	PAFZZ	PAHZZ	PAHZZ	D	.003	2910-01-127-6157	LEVER ASSY 3N2820	11083	EA	1 1
57	17	XA	XA	XA	XA				DOWEL 7N1338	11083	EA	1 1
57	18	XA	XA	XA	XA				LEVER 3N2819	11083	EA	1 1
57	19	PAFZZ	PAFZZ	PAHZZ	PAHZZ	D	.005	2990-01-126-9201	SHAFT ASSY 4N5622	11083	EA	1 1
57	20	XA	XA	XA	XA				LEVER 4N5620	11083	EA	1 1
57	21	XA	XA	XA	XA				SHAFT 4N5621	11083	EA	1 1
57	22	PAFZZ	PAFZZ	PAHZZ	PAHZZ	D	.008	5305-00-978-9370	BOLT, HEX HEAD MS16997-32	96906	EA	1 1

AIR FORCE  
ARMY  
NAVY  
MARINE CORPS

T.O. 35C2-3-442-14  
TM5-6115-600-24P  
NAVFAC P-8-628-24P  
SL-4-07464B

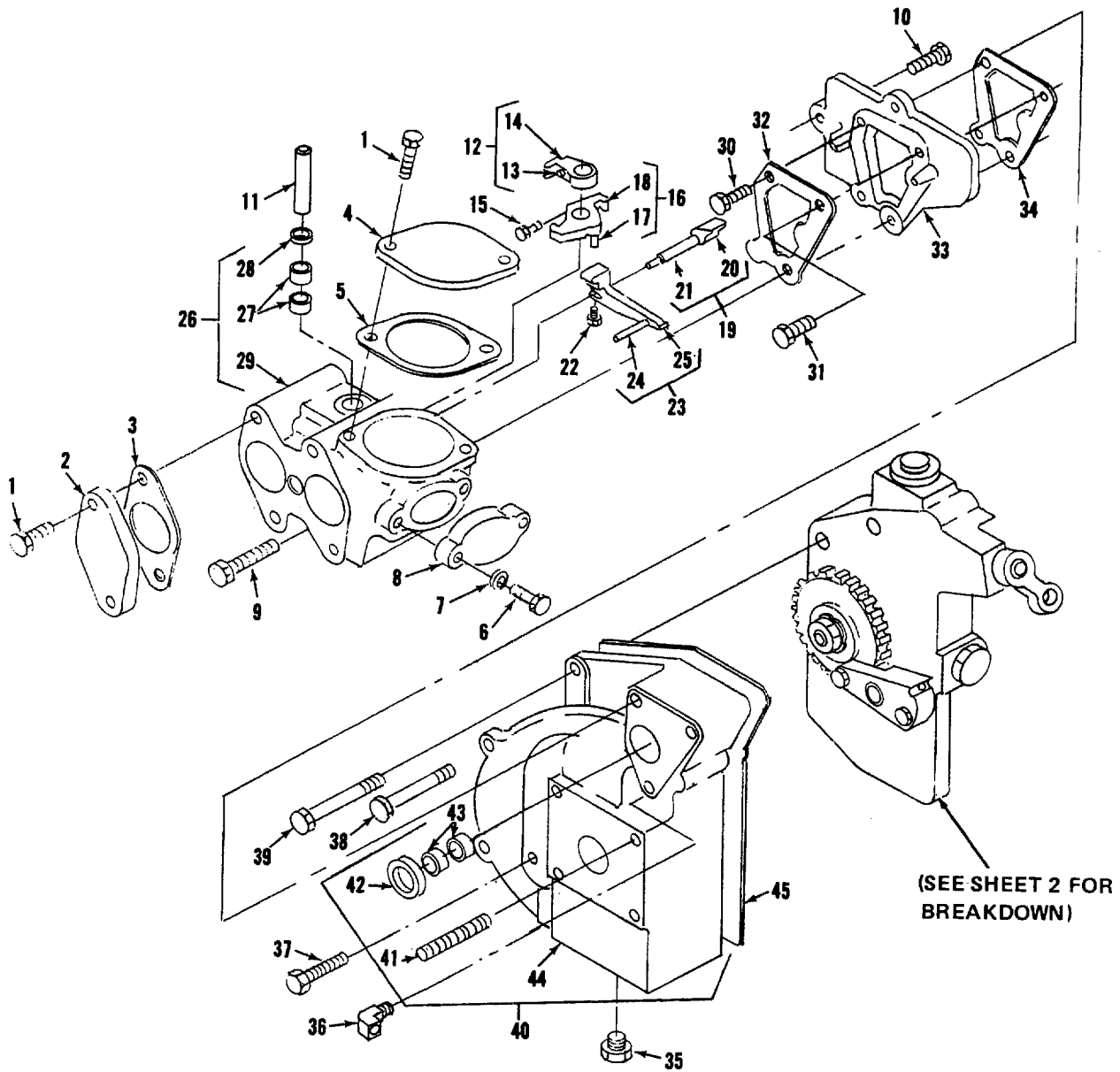

Figure 57. Governor Drive (Sheet 1 of 2)



SECTION II. REPAIR PARTS FOR ORGANIZATIONAL, INTERMEDIATE (FIELD),  
 (DIRECT AND GENERAL SUPPORT) AND DEPOT MAINTENANCE

(1) ILLUS- TRATION		(2) SMR CODE				(3) USMC		(4)	(5) DESCRIPTION USABLE ON	(6)	(7) QTY INC IN UNIT	(8) USMC QTY PER EQUIP
a FIG NO.	b ITEM NO.	a ARMY	b AIR FORCE	c NAVY	d USMC	a SSI	b REPL FACTOR	NATIONAL STOCK NUMBER	REF NUMBER & MFR CODE	ON CODE	U/M	
									GROUP 10 - ENGINE - CONTINUED			
									GOVERNOR DRIVE - CONTINUED			
57	23	PAFZZ	PAFZZ	PAHZZ	PAHZZ	D	.003	2990-01-125-9798	LEVER ASSY 3N2824	11083	EA	1 1
57	24	PAFZZ	PAFZZ	PAHZZ	PAHZZ	D	.080	5315-01-330-2484	DOWEL 6N265	11083	EA	1 1
57	25	XA	XA	XA	XA	D	.080		LEVER 3N2823	11083	EA	1 1
57	26	PAFZZ	PAFZZ	PAHZZ	PAHZZ	D	.003	2990-01-126-0261	ADAPTER ASSY 7N3094	11083	EA	1 1
57	27	PAFZZ	PAFZZ	PAHZZ	PAHZZ			3120-01-128-9026	BEARING 4N9467	11083	EA	2 2
57	28	PAFZZ	PAFZZ	PAHZZ	PAHZZ			5330-01-129-0811	SEAL, P/O KIT P/N 6N1133 3N2813	11083	EA	1 1
57	29	XA	XA	XA	XA				ADAPTER 7N3095	11083	EA	1 1
57	30	PAFZZ	PAFZZ	PAHZZ	PAHZZ	D	.008	5306-00-426-3189	BOLT, HEX HEAD 1B2714	11083	EA	1 1
57	31	PAFZZ	PAFZZ	PAHZZ	PAHZZ	D	.008	5305-01-128-6046	BOLT, HEX HEAD 8F6302	11083	EA	1 1
57	32	PAFZZ	PAFZZ	PAHZZ	PAHZZ		.030	5330-01-127-6575	GASKET, P/O KIT P/N 6N1133 6N6597	11083	EA	1 1
57	33	XA	XA	XA	XA				BASE 7N3096	11083	EA	1 1
57	34	PAFZZ	PAFZZ	PAHZZ	PAHZZ		.030	5330-01-106-8540	GASKET, P/O KIT P/N 6N1133 4N159	11083	EA	1 1
57	35	PAFZZ	PAFZZ	PAHZZ	PAHZZ	D	.008	5365-00-419-3254	PLUG 2S7905	11083	EA	3 3
57	36	PAFZZ	PAFZZ	PAHZZ	PAHZZ	D	.006	4730-01-024-0059	ELBOW 9S9332	11083	EA	1 1
57	37	PAFZZ	PAFZZ	PAHZZ	PAHZZ	D	.008	5306-00-298-4235	BOLT, HEX HEAD 8F8178	11083	EA	1 1
57	38	PAFZZ	PAFZZ	PAHZZ	PAHZZ	D	.008	5305-00-071-2514	BOLT, HEX HEAD MS90728-17	96906	EA	2 2
57	39	PAFZZ	PAFZZ	PAHZZ	PAHZZ	D	.008	5306-00-118-6575	BOLT, HEX HEAD 6L1559	11083	EA	1 1
57	40	PAFZZ	PAFZZ	PAHZZ	PAHZZ	D	.008	2990-01-127-1668	COVER ASSY 7N2404	11083	EA	1 1
57	41	PAFZZ	PAFZZ	PAHZZ	PAHZZ	D	.008	5307-01-136-5388	STUD 4L7547	11083	EA	3 3
57	42	PAFZZ	PAFZZ	PAHZZ	PAHZZ		.030	5330-01-107-4168	SEAL, P/O KIT P/N 6N1133 4N260	11083	EA	1 1
57	43	PAFZZ	PAFZZ	PAHZZ	PAHZZ		.050	3120-00-021-4055	BEARING 9M4252	11083	EA	2 2
57	44	XA	XA	XA	XA				COVER 7N2585	11083	EA	1 1

AIR FORCE  
ARMY  
NAVY  
MARINE CORPS

T.O. 35C2-3-442-14  
TM5-6115-600-24P  
NAVFAC P-8-628-24P  
SL-4-07464B

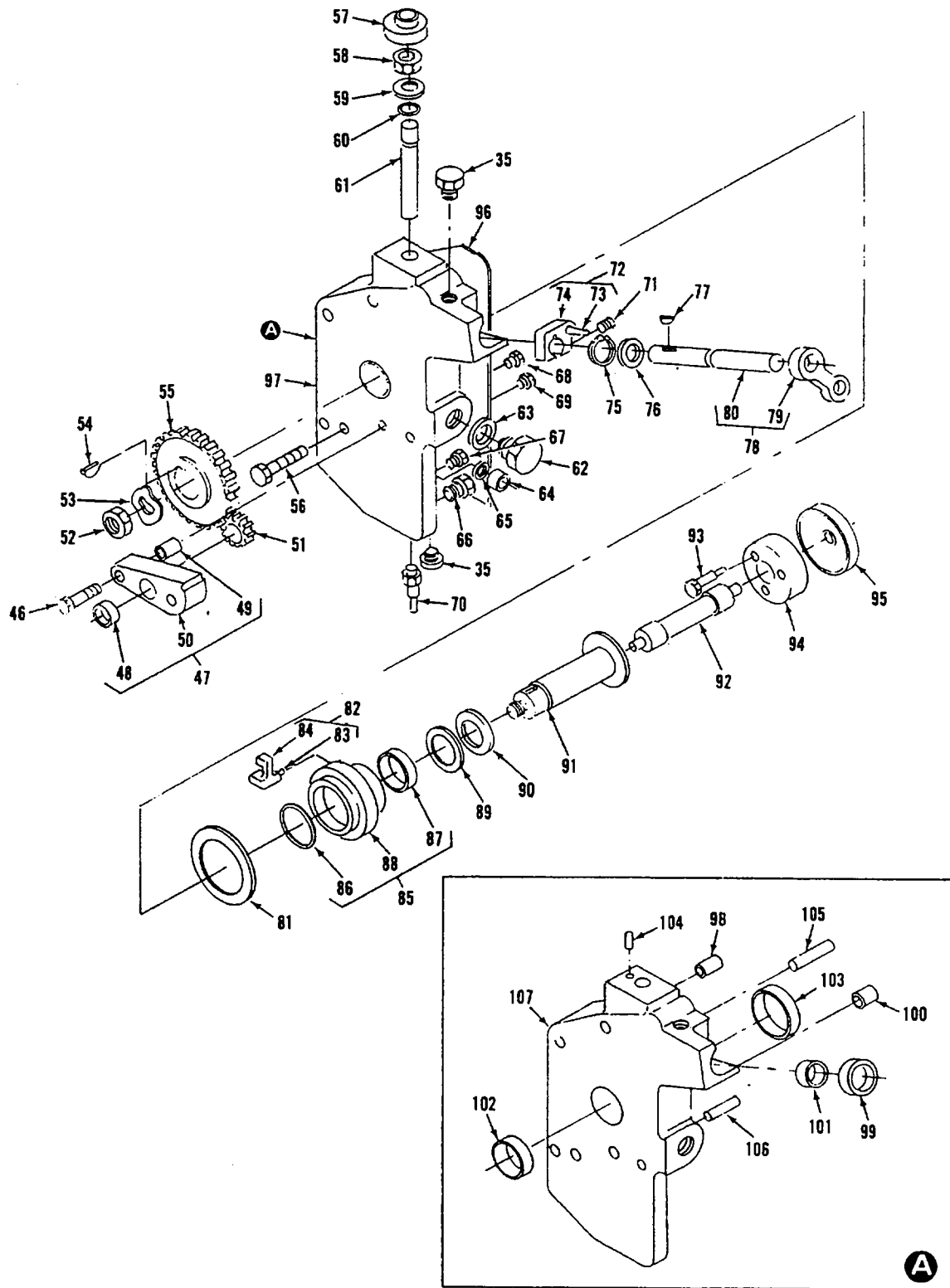

Figure 57. Governor Drive (Sheet 2 of 2)

SECTION II. REPAIR PARTS FOR ORGANIZATIONAL, INTERMEDIATE (FIELD),  
 (DIRECT AND GENERAL SUPPORT) AND DEPOT MAINTENANCE

(1) ILLUS- TRATION		(2) SMR CODE				(3) USMC		(4)	(5) DESCRIPTION	(6)	(7)	(8)			
a	b	a	b	c	d	a	b	NATIONAL STOCK NUMBER	REF NUMBER & MFR CODE	USABLE ON CODE	U/M	QTY INC IN UNIT	USMC QTY PER EQUIP		
FIG NO.	ITEM NO.	ARMY	AIR FORCE	NAVY	USMC	SSI	REPL FACTOR								
57									GROUP 10 - ENGINE - CONTINUED						
57	45	PAFZZ	PAFZZ	PAHZZ	PAHZZ		.030	5330-01-128-4138	GOVERNOR DRIVE - CONTINUED						
									GASKET 4N6317	11083	EA	1	1		
57	46	PAFZZ	PAFZZ	PAHZZ	PAHZZ	D	.008	5306-00-404-1417	BOLT, HEX HEAD 9F7022				EA	2	4
										11083					
57	47	PAFZZ	PAFZZ	PAHZZ	PAHZZ		.030	2530-01-133-7420	SUPPORT ASSY 5R3526				EA	1	1
										11083					
57	48	PAFZZ	PAFZZ	PAHZZ	PAHZZ			3120-00-440-8560	BEARING 7L4975				EA	1	1
										11083					
57	49	XA	XA	XA	XA				DOWEL 9L9068				EA	1	1
										11083					
57	50	XA	XA	XA	XA				SUPPORT 5R3522				EA	1	1
										11083					
57	51	PAFZZ	PAFZZ	PAHZZ	PAHZZ	D	.005	3040-01-125-9823	GEAR 5R3524				EA	1	1
										11083					
57	52	PAFZZ	PAFZZ	PAHZZ	PAHZZ	D	.008	5310-00-347-4123	NUT 1B4205				EA	1	3
										11083					
57	53	PAFZZ	PAFZZ	PAHZZ	PAHZZ	D	.015	5310-01-128-5171	SPRING 3K9756				EA	1	1
										11083					
57	54	PAFZZ	PAFZZ	PAHZZ	PAHZZ	D	.008	5315-00-010-6749	KEY 1B8702				EA	1	1
										11083					
57	55	PAFZZ	PAFZZ	PAHZZ	PAHZZ	D	.008	3020-01-204-0162	GEAR 5R3525				EA	1	1
										11083					
57	56	PAFZZ	PAFZZ	PAHZZ	PAHZZ	D	.008	5305-01-024-4773	BOLT 4L7124				EA	1	1
										11083					
57	57	PAFZZ	PAFZZ	PAHZZ	PAHZZ	D	.008	2890-01-125-4535	COVER 6N6958				EA	1	1
										11083					
57	58	PAFZZ	PAFZZ	PAHZZ	PAHZZ	D	.008	5310-00-205-3461	NUT 2L1331				EA	1	1
										11083					
57	59	PAFZZ	PAFZZ	PAHZZ	PAHZZ	D	.010	5310-00-425-5712	LOCK 2L1333				EA	1	1
										11083					
57	60	PAFZZ	PAFZZ	PAHZZ	PAHZZ		.030	5330-00-828-9039	SEAL 8F9538				EA	1	1
										11083					
57	61	PAFZZ	PAFZZ	PAHZZ	PAHZZ	D	.008	5305-01-128-8926	SCREW 4N6326				EA	1	1
										11083					
57	62	PAFZZ	PAFZZ	PAHZZ	PAHZZ	D	.008	4730-01-103-3727	PLUG 3K8460				EA	1	1
										11083					
57	63	PAFZZ	PAFZZ	PAHZZ	PAHZZ		.030	5330-00-613-6500	SEAL, P/O KIT P/N 6N1133 1J9671				EA	1	2
										11083					
57	64	PAFZZ	PAFZZ	PAHZZ	PAHZZ	D	.008	5315-01-069-1410	DOWEL 4N1826				EA	1	2
										11083					
57	65	PAFZZ	PAFZZ	PAHZZ	PAHZZ		.030	5330-00-843-7194	PACKING, PREFORMED, P/O KIT P/N 6N1133 2D6392				EA	1	2
										11083					

SECTION II. REPAIR PARTS FOR ORGANIZATIONAL, INTERMEDIATE (FIELD),  
 (DIRECT AND GENERAL SUPPORT) AND DEPOT MAINTENANCE

(1) ILLUS- TRATION		(2) SMR CODE				(3) USMC		(4)	(5) DESCRIPTION USABLE ON CODE	(6)	(7) QTY INC IN UNIT	(8) USMC QTY PER EQUIP
a	b	a	b	c	d	a	b	NATIONAL STOCK NUMBER	REF NUMBER & MFR CODE	U/M		
FIG NO.	ITEM NO.	ARMY	AIR FORCE	NAVY	USMC	SSI	REPL FACTOR					
57									GROUP 10 - ENGINE - CONTINUED GOVERNOR DRIVE - CONTINUED			
57	66	PAFZZ	PAFZZ	PAHZZ	PAHZZ	D	.008	4730-00-924-7886	PLUG 5M6214 11083	EA	1	6
57	67	PAFZZ	PAFZZ	PAHZZ	PAHZZ	D	.008	4730-00-044-4683	PLUG 4D514 11083	EA	1	1
57	68	PAFZZ	PAFZZ	PAHZZ	PAHZZ	D	.008	5306-00-261-1153	BOLT, HEX HEAD S1615 11083	EA	2	26
57	69	PAFZZ	PAFZZ	PAHZZ	PAHZZ	D	.008	5305-00-071-2505	BOLT, HEX HEAD 4F7957 11083	EA	4	7
57	70	PAFZZ	PAFZZ	PAHZZ	PAHZZ	D	.006	4730-01-023-8633	FITTING 1P4001 11083	EA	1	2
57	71	PAFZZ	PAFZZ	PAHZZ	PAHZZ	D	.008	5305-01-024-4774	SCREW, HEX HEAD 2N2658 11083	EA	1	7
57	72	PAFZZ	PAFZZ	PAHZZ	PAHZZ	D	.003		LEVER ASSY 4N6322 11083	EA	1	1
57	73	XA	XA	XA	XA				SWIVEL 6N3321 11083	EA	1	2
57	74	XA	XA	XA	XA				LEVER 4N5575 11083	EA	1	1
57	75	PAFZZ	PAFZZ	PAHZZ	PAHZZ	D	.013	5365-00-584-6620	RING MS16632-1037 96906	EA	1	1
57	76	PAFZZ	PAFZZ	PAHZZ	PAHZZ	D	.050	3120-00-118-3007	RACE 7N7193 11083	EA	1	3
57	77	PAFZZ	PAFZZ	PAHZZ	PAHZZ	D	.008	5315-00-018-9576	KEY MS35756-33 96906	EA	1	1
57	78	PAFZZ	PAFZZ	PAHZZ	PAHZZ	D	.005		SHAFT ASSY 6N8626 11083	EA	1	1
57	79	XA--	XA	XA	XA				LEVER 6N8627 11083	EA	1	1
57	80	XA--	XA	XA	XA				SHAFT 6N8625 11083	EA	1	1
57	81	PAFZZ	PAFZZ	PAHZZ	PAHZZ			5330-01-048-0983	SEAL 7D9749 11083	EA	1	1
57	82	PAFZZ	PAFZZ	PAHZZ	PAHZZ	D	.003	2990-01-125-4002	LEVER ASSY 4N5383 11083	EA	1	1
57	83	XA--	XA	XA	XA				SWIVEL 6N3321 11083	EA	1	2
57	84	XA--	XA	XA	XA				LEVER 4N5628 11083	EA	1	1
57	85	PAFZZ	PAFZZ	PAHZZ	PAHZZ	D	.003	2910-01-125-2796	ADAPTER ASSY 4N5574 11083	EA	1	1
57	86	PAFZZ	PAFZZ	PAHZZ	PAHZZ			5330-01-061-9381	SEAL, P/O KIT P/N 6N1133 4N636 11083	EA	1	2

SECTION II. REPAIR PARTS FOR ORGANIZATIONAL, INTERMEDIATE (FIELD),  
 (DIRECT AND GENERAL SUPPORT) AND DEPOT MAINTENANCE

(1) ILLUS- TRATION		(2) SMR CODE				(3) USMC		(4) NATIONAL STOCK NUMBER	(5) DESCRIPTION USABLE ON CODE REF NUMBER & MFR CODE	(6) U/M	(7) QTY INC IN UNIT	(8) USMC QTY PER EQUIP
a FIG NO.	b ITEM NO.	a ARMY	b AIR FORCE	c NAVY	d USMC	a SSI	b REPL FACTOR					
									GROUP 10 - ENGINE - CONTINUED			
									GOVERNOR DRIVE - CONTINUED			
57	87	PAFZZ	PAFZZ	PAHZZ	PAHZZ	D	.050	3120-01-131-2316	BEARING 4N5629 11083	EA	1	2
57	88	XA	XA	XB	XA				ADAPTER 4N6314 11083	EA	1	1
57	89	PAFZZ	PAFZZ	PAHZZ	PAHZZ		.050	3110-01-128-4154	RACE 4N8626 11083	EA	1	1
57	90	PAFZZ	PAFZZ	PAHZZ	PAHZZ		.050	3110-01-031-9372	BEARING SL1100 11083	EA	1	1
57	91	PAFZZ	PAFZZ	PAHZZ	PAHZZ	D	.005	3040-01-125-4522	SHAFT, GOV 4N5623 11083	EA	1	1
57	92	PAFZZ	PAFZZ	PAHZZ	PAHZZ	D	.005	3040-01-127-3133	SHAFT 4N5624 11083	EA	1	1
57	93	PAFZZ	PAFZZ	PAHZZ	PAHZZ	D	.008	5305-01-133-1054	BOLT, HEX HEAD 6D9442 11083	EA	3	3
57	94	PAFZZ	PAFZZ	PAHZZ	PAHZZ	D	.003	3040-01-126-3919	ADAPTER 4N5626 11083	EA	1	1
57	95	PAFZZ	PAFZZ	PAHZZ	PAHZZ	D	.006	2990-01-125-4536	SLEEVE 4N8312 11083	EA	1	1
57	96	PAFZZ	PAFZZ	PAHZZ	PAHZZ		.030	5330-01-038-7345	GASKET, P/O KIT P/N 6N1133 4N594 11083	EA	1	1
57	97	XA	XA	XA	XA				HOUSING ASSY 7N2586 11083	EA	1	1
57	98	PAFZZ	PAFZZ	PAHZZ	PAHZZ	D	.008	5315-00-406-7278	DOWEL 8S6814 11083	EA	2	3
57	99	PAFZZ	PAFZZ	PAHZZ	PAHZZ		.030	5330-01-129-0618	SEAL 756798 11083	EA	1	1
57	100	PAFZZ	PAFZZ	PAHZZ	PAHZZ			5330-01-209-7996 3620-00-440-8594	6V5029 BUSHING 4H89 11083	EA	1	1
57	101	PAFZZ	PAFZZ	PAHZZ	PAHZZ		.050	3120-01-128-1115	BEARING 9M1179 11083	EA	2	2
57	102	PAFZZ	PAFZZ	PAHZZ	PAHZZ		.050	3120-01-131-2316	BEARING 4N5629 11083	EA	1	2
57	103	PAFZZ	PAFZZ	PAHZZ	PAHZZ		.030	5330-01-061-9380	SEAL, P/O KIT P/N 6N1133 4N1584 11083	EA	1	2
57	104	PAFZZ	PAFZZ	PAHZZ	PAHZZ	D	.008	5315-00-240-0997	PIN 7H3639 11083	EA	1	1
57	105	PAFZZ	PAFZZ	PAHZZ	PAHZZ	D	.008	5315-01-068-9711	PIN 4N2333 11083	EA	1	2
57	106	PAFZZ	PAFZZ	PAHZZ	PAHZZ	D	.008	5315-01-079-6712	DOWEL 5P4346 11083	EA	2	2

SECTION II. REPAIR PARTS FOR ORGANIZATIONAL, INTERMEDIATE (FIELD),  
 (DIRECT AND GENERAL SUPPORT) AND DEPOT MAINTENANCE

(1) ILLUS- TRATION		(2) SMR CODE				(3) USMC		(4)	(5) DESCRIPTION	(6)	(7) QTY INC IN UNIT	(8) USMC QTY PER EQUIP	
a	b	a	b	c	d	a	b	NATIONAL STOCK NUMBER	REF NUMBER & MFR CODE	USABLE ON CODE	U/M		
FIG NO.	ITEM NO.	ARMY	AIR FORCE	NAVY	USMC	SSI	REPL FACTOR						
57									GROUP 10 - ENGINE - CONTINUED				
57	107	XA	XA	XA	XA				GOVERNOR DRIVE - CONTINUED				
									HOUSING 7N2377	11083	EA	1	1
		PAFZZ	PAFZZ	PAHZZ	PAHZZ		.030		KIT, GASKET GN1133	11083	EA	1	
57	5								GASKET		EA	2	
57	5								GASKET		EA	1	
57	3								GASKET		EA	1	
57	5								GASKET		EA	1	
57	11								GASKET		EA	1	
57	13								PACKING, PREFORMED		EA	1	
57	14								GASKET		EA	1	
57	20								SEAL		EA	2	
57	27								GASKET		EA	1	
57	28								PACKING, PREFORMED		EA	1	
57	47								SEAL		EA	6	
57	53								PACKING, PREFORMED		EA	1	
57	56								SEAL		EA	1	
57	57								SEAL		EA	1	
57	70								PACKING, PREFORMED		EA	2	
57	18								PACKING, PREFORMED		EA	1	
57	30								PACKING, PREFORMED		EA	1	

SECTION II. REPAIR PARTS FOR ORGANIZATIONAL, INTERMEDIATE (FIELD),  
 (DIRECT AND GENERAL SUPPORT) AND DEPOT MAINTENANCE

(1) ILLUS- TRATION		(2) SMR CODE				(3) USMC		(4)	(5) DESCRIPTION	(6)	(7)	(8)	
a	b	a	b	c	d	a	b	NATIONAL STOCK NUMBER	REF NUMBER & MFR CODE	USABLE ON CODE	U/M	QTY INC IN UNIT	USMC QTY PER EQUIP
FIG NO.	ITEM NO.	ARMY	AIR FORCE	NAVY	USMC	SSI	REPL FACTOR						
									GROUP 10 - ENGINE - CONTINUED				
									GOVERNOR DRIVE - CONTINUED				
57	34								PACKING, PREFORMED		EA	1	
57	3								GASKET		EA	2	
57	5								GASKET		EA	1	
57	28								SEAL		EA	1	
57	32								GASKET		EA	1	
57	34								GASKET		EA	1	
57	42								SEAL		EA	1	
57	63								SEAL		EA	1	
57	65								PACKING, PREFORMED		EA	1	
57	86								SEAL		EA	1	
57	96								GASKET		EA	1	
57	103								SEAL		EA	1	

AIR FORCE  
ARMY  
NAVY  
MARINE CORPS

T.O. 35C2-3-442-14  
TM5 6115-600-24P  
NAVFAC P-8-628-24P  
SL-4-07464B

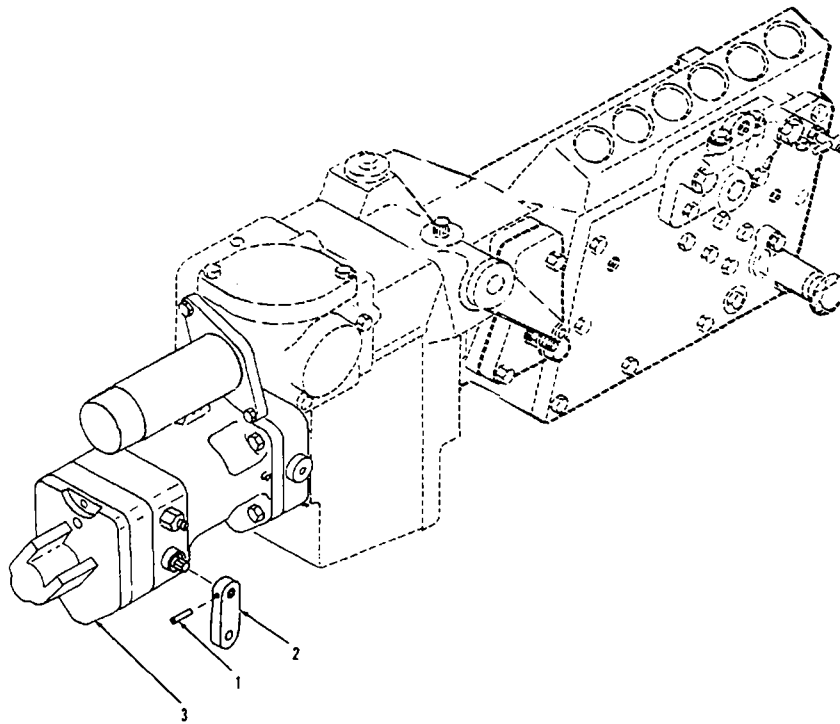
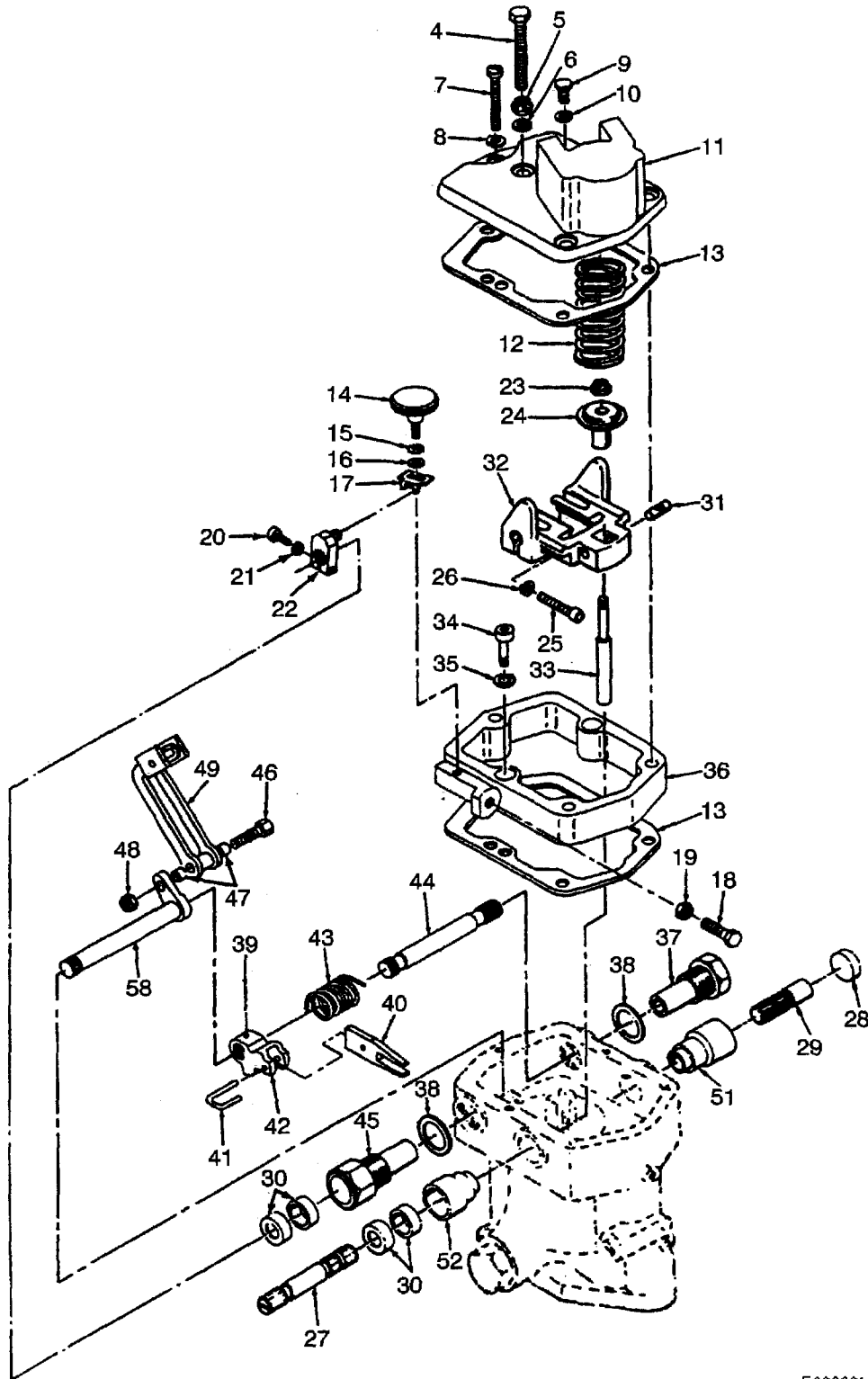

Figure 58. Governor (Sheet 1 of 3)



**SECTION II. REPAIR PARTS FOR ORGANIZATIONAL, INTERMEDIATE (FIELD),  
(DIRECT AND GENERAL SUPPORT) AND DEPOT MAINTENANCE)**

(1) ILLUS- TRATION		(2) SMR CODE				(3) USMC		(4)	(5) DESCRIPTION				(6)	(7)	(8)
a FIG NO.	b ITEM NO.	a ARMY	b AIR FORCE	c NAVY	d USMC	a SSI	b REPL FACTOR	NATIONAL STOCK NUMBER	REF NUMBER	MFR CODE	USABLE ON CODE	U/M	QTY INC IN UNIT	USMC QTY PER EQUIP	
58									GROUP 10 - ENGINE						
58	1	PAOZZ	PAFZZ	PAHZZ	PAHZZ	D	.006	5315-00-281-6834	GOVERNOR PIN 3L1474	11083		EA	1	1	
58	2	PAFZZ	PAFZZ	PAHZZ	PAHZZ	D	.006	3040-01-273-5101	LEVER 7N2299	11083		EA	1	1	
58	3	PAOFF	PAFFF	PAHHH	PAKHH		.004	2990-01-444-2468	GOVERNOR 8561-295 5R3633	31361 11083		EA	1	1	
58	4	PAFZZ	PAFZZ	PAHZZ	PAHZZ	D	.008	5305-01-133-0604	SCREW, CAP 8561-295-37013-360	31361		EA	1	1	
58	5	PAFZZ	PAFZZ	PAHZZ	PAHZZ	D	.008	5310-01-130-1559	NUT, HEX, ELASTIC 8561-295-37013-359	31361		EA	1	1	
58	6	PAFZZ	PAFZZ	PAHZZ	PAHZZ	D	.010	5310-01-131-9868	WASHER, FLAT 8561-295-37013-358	31361		EA	1	1	
58	7	PAFZZ	PAFZZ	PAHZZ	PAHZZ	O	.008	5305-01-133-0603	SCREW, FIL, HEAD 8561-295-37013-355	31361		EA	3	3	
58	8	PAFZZ	PAFZZ	PAHZZ	PAHZZ	D	.010	5310-01-130-1656	WASHER, LOCK 8561-295-37013-354	31361		EA	3	3	
58	9	PAFZZ	PAFZZ	PAHZZ	PAHZZ	D	.008	5305-01-132-2171	SCREW, HEX 8561-295-37013-357	31361		EA	1	1	
58	10	PAFZZ	PAFZZ	PAHZZ	PAHZZ	D	.010	5310-01-131-7574	WASHER, PLAIN 8561-295-37013-356	31361		EA	1	1	
58	11	XA	XA	XA	XA				COVER 8561-295-37013-353	31361		EA	1	1	
58	12	PAFZZ	PAFZZ	PAHZZ	PAHZZ	D	.015	5360-01-130-8058	SPRING, RETURN, VERTICAL 8561-295-37013-352	31361		EA	1	1	
58	13	PAFZZ	PAFZZ	PAHZZ	PAHZZ		.030	5330-01-129-6809	GASKET 8561-295-37013-341	31361		EA	2	2	
58	14	PAFZZ	PAFZZ	PAHZZ	PAHZZ	D	.008	5305-01-211-1785	SCREW, SPEED DROOP BRACKET 8561-295-37013-233	31361		EA	1	1	
58	15	PAFZZ	PAFZZ	PAHZZ	PAHZZ	D	.010	5310-01-211-1788	WASHER 8561-295-37013-234	31361		EA	1	1	
58	16	PAFZZ	PAFZZ	PAHZZ	PAHZZ	D	.010	5310-01-210-6472	WASHER 8561-295-37013-235	31361		EA	1	1	
58	17	PAFZZ	PAFZZ	PAHZZ	PAHZZ	D	.080	5340-01-211-1786	BRACKET 8561-295-37013-236	31361		EA	1	1	
58	18	XA	XA	XA		D	.008		SCREW, DROOP ADJUSTING 8561-295-37013-232	31361		EA	1	1	
58	19	PAFZZ	PAFZZ	PAHZZ	PAHZZ	D	.008	5310-01-210-6473	NUT, HEX 8561-295-37013-231	31361		EA	1	1	
58	20	PAFZZ	PAFZZ	PAHZZ	PAHZZ	D	.008	5305-01-211-1787	SCREW 8561-295-37013-237	31361		EA	1	1	
58	21	PAFZZ	PAFZZ	PAHZZ	PAHZZ	O	.010		WASHER, LOCK 8561-295-37013-209	31361		EA	1	1	
58	22	PAFZZ	PAFZZ	PAHZZ	PAHZZ	D	.003	2910-01-210-6474	LEVER ASSY, SPEED DROOP 8561-295-37013-238	31361		EA	1	1	
58	23	PAFZZ	PAFZZ	PAHZZ	PAHZZ	D	.008	5310-01-129-0304	NUT, STOP, ELASTIC 8561-295-37013-351	31361		EA	1	1	
58	24	PAFZZ	PAFZZ	PAHZZ	PAHZZ	D	.010	5310-01-129-0303	SEAT, SRPING 8501-295-37013-350	31361		EA	1	1	



F0000014

Figure 58. Governor (Sheet 2 of 3)

SECTION II. REPAIR PARTS FOR ORGANIZATIONAL, INTERMEDIATE (FIELD),  
 (DIRECT AND GENERAL SUPPORT) AND DEPOT MAINTENANCE

(1) ILLUS- TRATION		(2) SMR CODE				(3) USMC		(4)	(5) DESCRIPTION USABLE ON		(6)	(7)	(8)
a	b	a	b	c	d	a	b	NATIONAL STOCK NUMBER	REF NUMBER & MFR CODE	CODE	U/M	QTY INC IN UNIT	USMC QTY PER EQUIP
FIG NO.	ITEM NO.	ARMY	AIR FORCE	NAVY	USMC	SSI	REPL FACTOR						
									GROUP 10 - ENGINE - CONTINUED				
									GOVERNOR - CONTINUED				
58	25	PAFZZ	PAFZZ	PAHZZ	PAHZZ	D	.008	5305-01-133-0971	SCREW, CAP 8561-295-37013-348	31361	EA	2	2
58	26	PAFZZ	PAFZZ	PAHZZ	PAHZZ	D	.010	5310-01-130-1655	WASHER, LOCK 8561-295-37013-349	31361	EA	2	2
58	27	PAFZZ	PAFZZ	PAHZZ	PAHZZ	D	.005	2990-00-886-5448	SHAFT, TERMINAL 370394	66503	EA	1	1
58	28	PAFZZ	PAFZZ	PAHZZ	PAHZZ	D	.008	5340-01-132-4700	PLUG, TAPERED WELCH 8561-295-37013-63	31361	EA	1	1
58	29	PAFZZ	PAFZZ	PAHZZ	PAHZZ	D	.005	3040-01-218-6218	SHAFT, STUB 8561-295-37013-57	31361	EA	1	1
58	30	PAFZZ	PAFZZ	PAHZZ	PAHZZ		.030	5330-01-132-1945	SEAL, OIL 8561-295-3701347	31361	EA	2	2
58	31	PAFZZ	PAFZZ	PAHZZ	PAHZZ	D	.008	5315-01-132-2297	PIN, PIVOT 8561-295-37013-346 3186-047	31361 31361	EA	1	1
58	32	PAFZZ	PAFZZ	PAHZZ	PAHZZ	D	.003	2990-01-160-6692	LEVER, TERMINAL 8561-295-37013-347	31361	EA	1	1
58	33	PAFZZ	PAFZZ	PAHZZ	PAHZZ	D	.005	2990-01-127-7930	STRUT, POWER PISTON 8561-295-37013-345	31361	EA	1	1
58	34	PAFZZ	PAFZZ	PAHZZ	PAHZZ	D	.008	5305-01-133-0970	SCREW, CAP 8561-295-37013-344	31361	EA	2	2
58	35	PAFZZ	PAFZZ	PAHZZ	PAHZZ	D	.010	5310-01-131-7573	WASHER, PLAIN 8561-295-37013-343	31361	EA	2	2
58	36	XA	XA	XA	XA				SUBCAP 8561-295-37013-342	31361	EA	1	1
58	37	PAFZZ	PAFZZ	PAHZZ	PAHZZ	D	.005	3120-01-129-6869	SLEEVE ASSY, SPEED ADJUST 8561-295-37013-249	31361	EA	1	1
58	38	PAFZZ	PAFZZ	PAHZZ	PAHZZ	D	.010	5310-01-130-7924	WASHER, COPPER 8561-295-37013-245	31361	EA	2	2
58	39	PAFZZ	PAFZZ	PAHZZ	PAHZZ	D	.008	5315-01-094-1990	PIN, COTTER 8561-295-37013-293	31361	EA	1	1
58	40	PAFZZ	PAFZZ	PAHZZ	PAHZZ	D	.004		LEVER, FLOATING 8561-295-37013-294	31361	EA	1	1
58	41	PAFZZ	PAFZZ	PAHZZ	PAHZZ	D	.015		PIN 8561-295-37013-291	31361	EA	1	1
58	42	PAFZZ	PAFZZ	PAHZZ	PAHZZ	D	.004	2990-01-128-2460	LEVER, SPEED ADJUST 8561-295-37013-292	31361	EA	1	1
58	43	PAFZZ	PAFZZ	PAHZZ	PAHZZ	D	.015	5360-01-130-1620	SPRING, TORSION 8561-295-37013-247	31361	EA	1	1
58	44	PAFZZ	PAFZZ	PAHZZ	PAHZZ	D	.005	3040-01-166-4461	SHAFT, DROOP ADJUST 8561-295-37013-246	31361	EA	1	1
58	45	PAFZZ	PAFZZ	PAHZZ	PAHZZ	D	.005	3120-01-129-6868	SLEEVE ASSY, DROOP ADJUST, SHORT 8561-295-37013-243 3612-031	31361 31361	EA	1	1
58	46	PAFZZ	PAFZZ	PAHZZ	PAHZZ	D	.008		SCREW, DROOP BRACKET 8561-295-37013-289 370495	31361 31361	EA	1	1
58	47	PAFZZ	PAFZZ	PAHZZ	PAHZZ	D	.008	5365-01-132-8972	SPACER 8561-295-37013-288 370495	31361 31363	EA	1	1

AIR FORCE  
ARMY  
NAVY  
MARINE CORPS

T.O. 35C2-3-442-14  
TM5-6115-600-24P  
NAVFAC P-8-628-24P  
SL-4-07464B

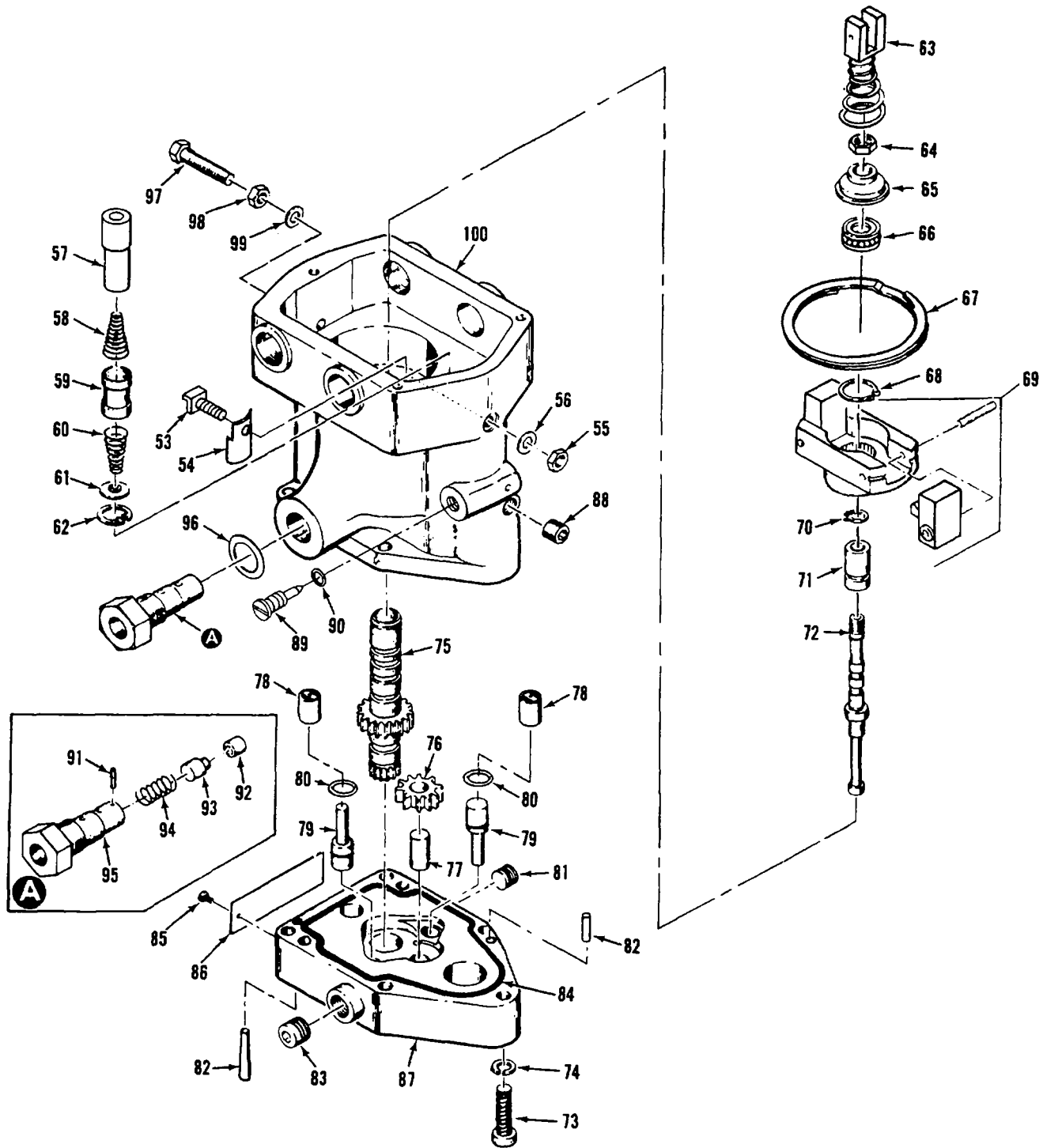

Figure 58. Governor (Sheet 3 of 3)

SECTION II. REPAIR PARTS FOR ORGANIZATIONAL, INTERMEDIATE (FIELD),  
 (DIRECT AND GENERAL SUPPORT) AND DEPOT MAINTENANCE

(1) ILLUS- TRATION		(2) SMR CODE				(3) USMC		(4)	(5) DESCRIPTION USABLE ON		(6)	(7)	(8)	
a	b	a	b	c	d	a	b	NATIONAL STOCK NUMBER	REF NUMBER & MFR CODE	CODE	U/M	QTY INC IN UNIT	USMC QTY PER EQUIP	
FIG NO.	ITEM NO.	ARMY	AIR FORCE	NAVY	USMC	SSI	REPL FACTOR							
58									GROUP 10 - ENGINE - CONTINUED					
58	48	PAFZZ	PAFZZ	PAHZZ	PAHZZ	D	.008	5310-01-130-1558	GOVERNOR - CONTINUED					
									NUT, STOP, ELASTIC 8561-295-37013-283 370276	31361 66503	EA	1	1	
58	49	PAFZZ	PAFZZ	PAHZZ	PAHZZ	D	.004	2990-00-859-0131	LINK ASSY, DROOP 8561-295-37013-284 370276		31361 66503	EA	1	1
58	50	PAFZZ	PAFZZ	PAHZZ	PAHZZ	D	.005	2990-01-130-4938	SHAFT ASSY, SPEED DROOP 8561-295-37013-290		31361	EA	1	1
58	51	PAFZZ	PAFZZ	PAHZZ	PAHZZ	D	.005	3120-01-129-6640	SLEEVE, SHAFT 8561-295-37013-45		31361	EA	1	1
58	52	PAFZZ	PAFZZ	PAHZZ	PAHZZ	D	.005	3120-01-129-6641	SLEEVE, SHAFT 8561-295-37013-46		31361	EA	1	1
58	53	PAFZZ	PAFZZ	PAHZZ	PAHZZ	D	.008	5305-01-129-6638	SCREW, POWER PISTON STOP 8561-295-37013-3		31361	EA	1	1
58	54	PAFZZ	PAFZZ	PAHZZ	PAHZZ	D	.008	2990-01-127-6912	STOP, BUSHING 8561-295-37013-3A		31361	EA	1	1
58	55	PAFZZ	PAFZZ	PAHZZ	PAHZZ	D	.008	5310-01-129-0197	NUT, ELASTIC 8561-295-37013-5		31361	EA	1	1
58	56	PAFZZ	PAFZZ	PAHZZ	PAHZZ	D	.010	5310-01-129-0198	WASHER, COPPER 8561-295-37013-4		31361	EA	1	1
58	57	PAFZZ	PAFZZ	PAHZZ	PAHZZ	D	.005	2990-01-129-4955	PISTON, POWER 8561-295-37013-361		31361	EA	1	1
58	58	PAFZZ	PAFZZ	PAHZZ	PAHZZ	D	.015	5360-01-130-1167	SPRING, BUFFER 8561-295-37013-15		31361	EA	1	1
58	59	PAFZZ	PAFZZ	PAHZZ	PAHZZ	D	.005	2990-00-085-5619	PISTON, BUFFER 370688		66503	EA	1	1
58	60	PAFZZ	PAFZZ	PAHZZ	PAHZZ	D	.015	5360-01-130-1618	SPRING, BUFFER 8561-295-37013-13		31361	EA	1	1
58	61	PAFZZ	PAFZZ	PAHZZ	PAHZZ	D	.008	2990-01-128-2411	SEAT, SPRING 8561-295-37013-12		31361	EA	1	1
58	62	PAFZZ	PAFZZ	PAHZZ	PAHZZ	D	.013	5365-00-019-4854	RING, RETAINING 8561-295-37013-11		31361	EA	1	1
58	63	PAFZZ	PAFZZ	PAHZZ	PAHZZ	D	.015	2990-01-128-1528	SPRING ASSY, SPEEDER 8561-295-37013-42		31361	EA	1	1
58	64	PAFZZ	PAFZZ	PAHZZ	PAHZZ	D	.008	5310-01-130-1557	NUT, PILOT VALVE PLUNGER 8561-295-37013-41		31361	EA	1	1
58	65	PAFZZ	PAFZZ	PAHZZ	PAHZZ	D	.008	2990-01-130-1074	SEAT, SPRING 8561-295-37013-40		31361	EA	1	1
58	66	PAFZZ	PAFZZ	PAHZZ	PAHZZ	D	.050	3120-01-129-6876	BEARING, THRUST 8561-295-37013-39		31361	EA	1	1
58	67	PAOZZ	PAFZZ	PAHZZ	PAHZZ	D	.013	5365-00-200-2550	RING, SPIROLOX Y1176-2-206		08484	EA	1	1
58	68	PAFZZ	PAFZZ	PAHZZ	PAHZZ	D	.013	5365-01-129-9699	RING, RETAINING 8561-295-37013-37		31361	EA	1	1
58	69	PAFZZ	PAFZZ	PAHZZ	PAHZZ	D	.013	2990-01-130-6482	BALLHEAD ASSY 8561-295-37013-34		31361	EA	1	1
58	70	PAFZZ	PAFZZ	PAHZZ	PAHZZ	D	.013	5365-01-130-9698	RING, RETAINING 8561-295-37013-33		31361	EA	1	1
58	71	PAFZZ	PAFZZ	PAHZZ	PAHZZ	D	.006	3120-01-129-6867	BUSHING, COMPENSATING 8561-295-37013-32		31361	EA	1	1

SECTION II. REPAIR PARTS FOR ORGANIZATIONAL, INTERMEDIATE (FIELD),  
 (DIRECT AND GENERAL SUPPORT) AND DEPOT MAINTENANCE

(1) ILLUS- TRATION		(2) SMR CODE				(3) USMC		(4)	(5) DESCRIPTION USABLE ON		(6)	(7) QTY INC IN UNIT	(8) USMC QTY PER EQUIP
a	b	a	b	c	d	a	b	NATIONAL STOCK NUMBER	REF NUMBER & MFR CODE	CODE	U/M		
FIG NO.	ITEM NO.	ARMY	AIR FORCE	NAVY	USMC	SSI	REPL FACTOR						
									GROUP 10 - ENGINE - CONTINUED				
									GOVERNOR - CONTINUED				
58													
58	72	PAFZZ	PAFZZ	PAHZZ	PAHZZ	D	.005	2990-00-346-9032	PLUNGER, PILOT VALVE 370014	66503	EA	1	1
58	73	PAFZZ	PAFZZ	PAHZZ	PAHZZ	D	.008	5903-00-978-9385	SCREW MS16997-62	96906	EA	3	3
58	74	PAFZZ	PAFZZ	PAHZZ	PAHZZ	D	.010	5310-01-130-9849	WASHER, LOCK 8561-295-37013-75	31361	EA	3	3
58	75	PAFZZ	PAFZZ	PAHZZ	PAHZZ	D	.006	3120-01-129-6639	BUSHING, PILOT VALVE 8561-295-37013-30	31361	EA	1	1
58	76	PAFZZ	PAFZZ	PAHZZ	PAHZZ	D	.004		GEAR, IDLER 8561-295-37013-28	31361	EA	1	1
58	77	PAFZZ	PAFZZ	PAHZZ	PAHZZ	D	.008	5315-01-133-0602	STUD, IDLER GEAR 8561-295-37013-29	31361	EA	1	1
58	78	PAFZZ	PAFZZ	PAHZZ	PAHZZ		.023	4820-01-220-9397	VALVE, CHECK 8561-295-37013-26A	31361	EA	2	2
58	79	PAFZZ	PAFZZ	PAHZZ	PAHZZ		.008	5340-01-132-4699	PLUG, DIRECTIONAL 8561-295-37013-26	31361	EA	2	2
58	80	PAFZZ	PAFZZ	PAHZZ	PAHZZ		.030	5330-01-129-4335	PACKING, PREFORMED 8561-295-37013-27	31361	EA	2	2
58	81	PAFZZ	PAFZZ	PAHZZ	PAHZZ	D	.008	4730-00-018-9566	PLUG, PIPE 147-0292	44940	EA	1	1
58	82	PAFZZ	PAFZZ	PAHZZ	PAHZZ	D	.008	5315-01-132-3579	PIN, DOWEL 8561-295-37013-25	31361	EA	2	2
58	83	PAFZZ	PAFZZ	PAHZZ	PAHZZ	D	.008	4730-01-130-5492	PLUG, PIPE 8561-295-37013-24	31361	EA	1	1
58	84	PAFZZ	PAFZZ	PAHZZ	PAHZZ		.030	5330-00-305-9734	RING, OIL SEAL 206282	31361	EA	1	1
58	85	PAFZZ	PAFZZ	PAHZZ	PAHZZ				SCREW 8561-295-37013-43	31361	EA	2	2
58	86	MDO	MDO	MDO	MDO				PLATE, IDENTIFICATION 8561-295-37013-44	31361	EA	1	1
58	87	XA	XA	XA	XA				BASE 8561-295-37013-23	31361	EA	1	1
58	88	PAFZZ	PAFZZ	PAHZZ	PAHZZ	D	.008	4730-01-125-9775	PLUG, SOCKET HEAD 8561-295-37013-2	31361	EA	1	1
58	89	PAFZZ	PAFZZ	PAHZZ	PAHZZ	D	.023	2990-01-125-9665	VALVE, NEEDLE 8561-295-37013-6	31361	EA	1	1
58	90	PAFZZ	PAFZZ	PAHZZ	PAHZZ		.030	5330-01-127-2875	PACKING, PREFORMED 8561-295-37013-7	31361	EA	1	1
58	91	PAFZZ	PAFZZ	PAHZZ	PAHZZ	D	.008		PIN 8561-295-37013-18	31361	EA	1	1
58	92	PAFZZ	PAFZZ	PAHZZ	PAHZZ			3120-00-661-9407	SLEEVE, STOP 040714	66503	EA	1	1
58	93	PAFZZ	PAFZZ	PAHZZ	PAHZZ	D	.005	2990-01-130-4937	PLUNGER, RELIEF VALVE 8561-295-37013-20	31361	EA	1	1
58	94	PAFZZ	PAFZZ	PAHZZ	PAHZZ	D	.015	5360-01-130-1168	SPRING 8561-295-37013-19	31361	EA	1	1
58	95	PAFZZ	PAFZZ	PAHZZ	PAHZZ	D	.008	3120-01-129-6866	SLEEVE, RELIEF VALVE 8561-295-37013-17	31361	EA	1	1
58	96	PAFZZ	PAFZZ	PAHZZ	PAHZZ		.030	5330-01-130-1014	GASKET, RELIEF VALVE 8561-295-37013-22	31361	EA	1	1

SECTION II. REPAIR PARTS FOR ORGANIZATIONAL, INTERMEDIATE (FIELD),  
 (DIRECT AND GENERAL SUPPORT) AND DEPOT MAINTENANCE

(1) ILLUS- TRATION		(2) SMR CODE				(3) USMC		(4)	(5) DESCRIPTION	(6)	(7) QTY INC IN UNIT	(8) USMC QTY PER EQUIP
a FIG NO.	b ITEM NO.	a ARMY	b AIR FORCE	c NAVY	d USMC	a SSI	b REPL FACTOR	NATIONAL STOCK NUMBER	REF NUMBER & MFR CODE	USABLE ON CODE	U/M	
58									GROUP 10 - ENGINE - CONTINUED			
58	97	PAFZZ	PAFZZ	PAHZZ	PAHZZ	D	.008		GOVERNOR - CONTINUED			
									STOP SCREW, HIGH SPEED 8561-295-37013-10	31361	EA	1 1
58	98	PAFZZ	PAFZZ	PAHZZ	PAHZZ	D	.008	5310-01-129-0199	NUT, ELASTIC 8561-295-37013-9			EA 1 1
									8561-295-37013-8	31361	EA	1 1
58	99	PAFZZ	PAFZZ	PAHZZ	PAHZZ	D	.0105	5310-01-129-0200	WASHER, COPPER 8561-295-37013-8			EA 1 1
58	100	XA	XA	XA	XA				CASE 8561-295-37013-1			EA 1 1
									8561-295-37013-1	31361	EA	1 1
58	101	PAFZZ	PAFZZ	PAHZZ	PAHZZ	D	.080	5945-01-142-1053	SOLENOID, SHUTOFF 4N3890			EA 1 1
										78388		

AIR FORCE  
ARMY  
NAVY  
MARINE CORPS

T.O. 35C2-3-442-14  
TM5-6115-600-24P  
NAVFAC P-8-628-24P  
SL-4-07464B

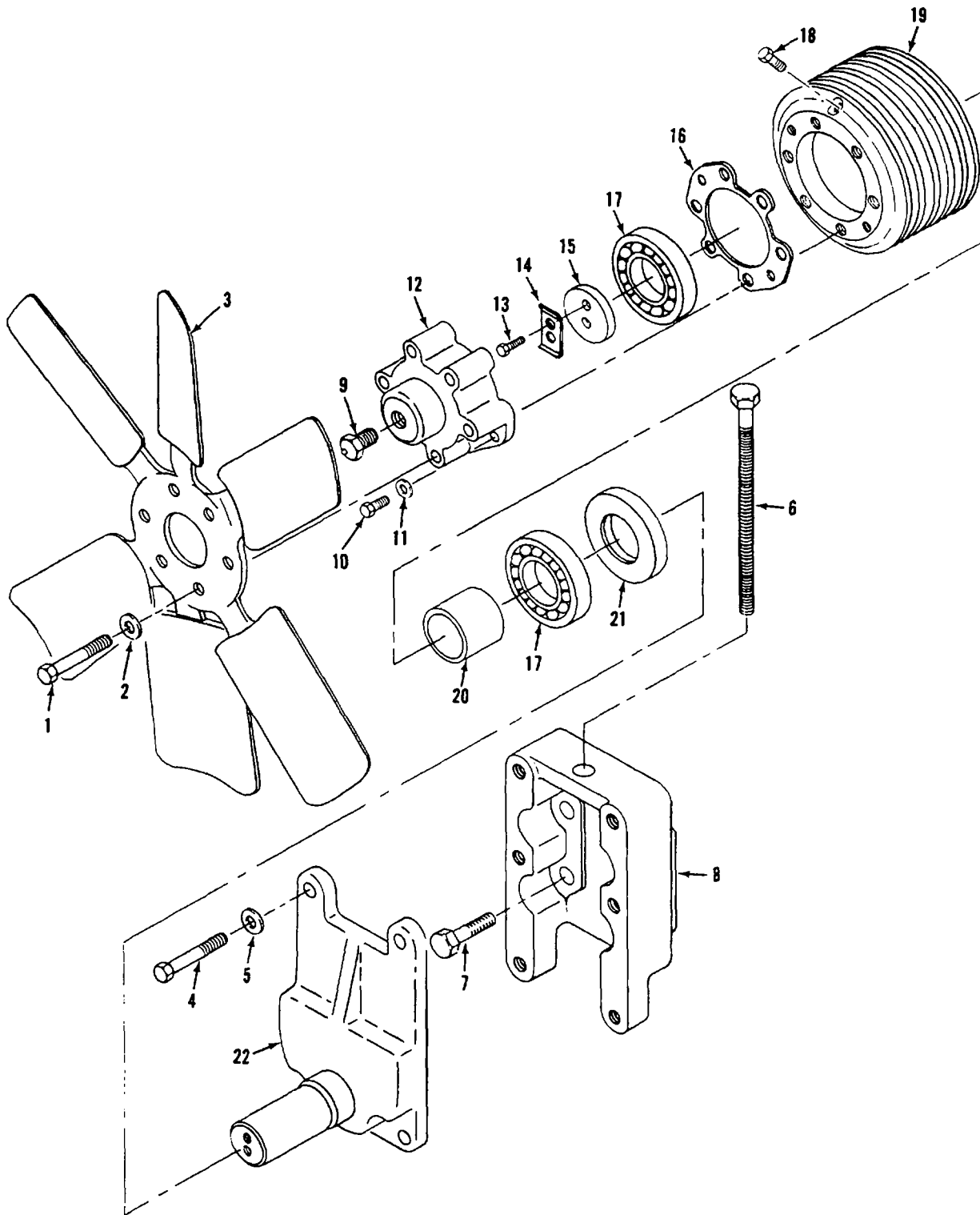

Figure 59. Engine Fan and Related Parts



**SECTION II. REPAIR PARTS FOR ORGANIZATIONAL, INTERMEDIATE (FIELD),  
(DIRECT AND GENERAL SUPPORT) AND DEPOT MAINTENANCE**

(1) ILLUS- TRATION		(2) SMR CODE				(3) USMC		(4)	(5) DESCRIPTION	(6)	(7)	(8)	
a	b	a	b	c	d	a	b	NATIONAL	USABLE	U/M	QTY	USMC	
FIG	ITEM	ARMY	AIR	NAVY	USMC	SSI	REPL	STOCK	REF NUMBER	ON	INC	QTY	
NO.	NO.		FORCE				FACTOR	NUMBER	& MFR CODE	CODE	IN	PER	
											UNIT	EQUIP	
									GROUP 10 - ENGINE				
									ENGINE FAN AND RELATED PARTS				
59													
59	1	PAFZZ	PAFZZ	PAFZZ	PAFZZ	D	.008	5305-00-269-3220	SCREW, HEX HEAD MS90725-70	96906	EA	6	6
59	2	PAFZZ	PAFZZ	PAFZZ	PAFZZ	D	.010	5310-00-637-9541	WASHER, LOCKSPRING MS35338-46	96906	EA	6	40
59	3	PAFZZ	PAFZZ	PAFZZ	PAFZZ	D	.003	2970-00-209-1788	FAN, CIRCULATING 70-4094 460426	30554 22038	EA	1	1
59	4	PAOZZ	PAFZZ	PAFZZ	PAFZZ	D	.008	5306-00-916-1493	BOLT, HEX HEAD 3H5368	11083	EA	4	4
59	5	PAOZZ	PAFZZ	PAFZZ	PAFZZ	D	.010	5310-01-132-4807	WASHER 25932	11083	EA	4	4
59	6	PAOZZ	PAFZZ	PAFZZ	PAFZZ	D	.008	5306-01-069-2669	BOLT, HEX HEAD 6L7283	11083	EA	1	1
59	7	PAOZZ	PAFZZ	PAFZZ	PAFZZ	D	.008	5306-00-263-8978	BOLT, HEX HEAD S1587	11083	EA	4	10
59	8	XA	XA	XA	XA				ADAPTER 9L5613	11083	EA	1	1
59	9	PAOZZ	PAFZZ	PAFZZ	PAFZZ	D	.013	4820-00-826-6465	FITTING, GREASE MS35670-2A	96906	EA	1	1
59	10	PAOZZ	PAFZZ	PAFZZ	PAFZZ	D	.008	5306-00-226-4827	BOLT, HEX HEAD MS90728-34	96906	EA	2	6
59	11	PAOZZ	PAFZZ	PAFZZ	PAFZZ	D	.010	5310-00-432-4064	WASHER 9M1974	11083	EA	2	8
59	12	PBFZZ	PAFZZ	PBHZZ	PBHZZ				HUB 9L5615	11083	EA	1	1
59	13	PAOZZ	PAFZZ	PAFZZ	PAFZZ	D	.008	5306-00-226-4826	BOLT, HEX HEAD MS90728-33	96906	EA	2	6
59	14	PAOZZ	PAFZZ	PAFZZ	PAFZZ	D	.008	5340-00-361-2522	LOCK 5B3390	11083	EA	1	1
59	15	PAOZZ	PAFZZ	PAFZZ	PAFZZ	D	.010	5365-00-191-3623	WASHER 6L2324	11083	EA	1	1
59	16	PAOZZ	PAFZZ	PAFZZ	PAFZZ		.030	5330-00-340-4731	GASKET 9L2006	11083	EA	1	1
59	17	PAOZZ	PAFZZ	PAFZZ	PAFZZ		.050	3110-00-516-5490	BEARING 8H9789 1269	11083 21960	EA	2	3
59	18	PAOZZ	PAFZZ	PAFZZ	PAFZZ	D	.008	4730-00-924-7886	PLUG 5M6214	11083	EA	1	6
59	19	PAOZZ	PAFZZ	PAFZZ	PAFZZ	D	.003	3020-01-125-9844	PULLBY 9L5614	11083	EA	1	1
59	20	PAOZZ	PAFZZ	PAFZZ	PAFZZ			5365-00-173-8193	SPACER 6L4704	11083	EA	1	1
59	21	PAOZZ	PAFZZ	PAFZZ	PAFZZ		.030	5330-00-105-2660	SBAL, LIP-TYPE 1B2257	11083	EA	1	1
59	22	PBOZZ	PBOZZ	PBOZZ	PBOZZ			4210-00-125-9445	BRACKET ASSY 9L5617	11083	EA	1	1

AIR FORCE  
ARMY  
NAVY  
MARINE CORPS

T.O. 35C2-3-442-14  
TM5-6115-600-24P  
NAVFAC P-8-628-24P  
SL-4-07464B

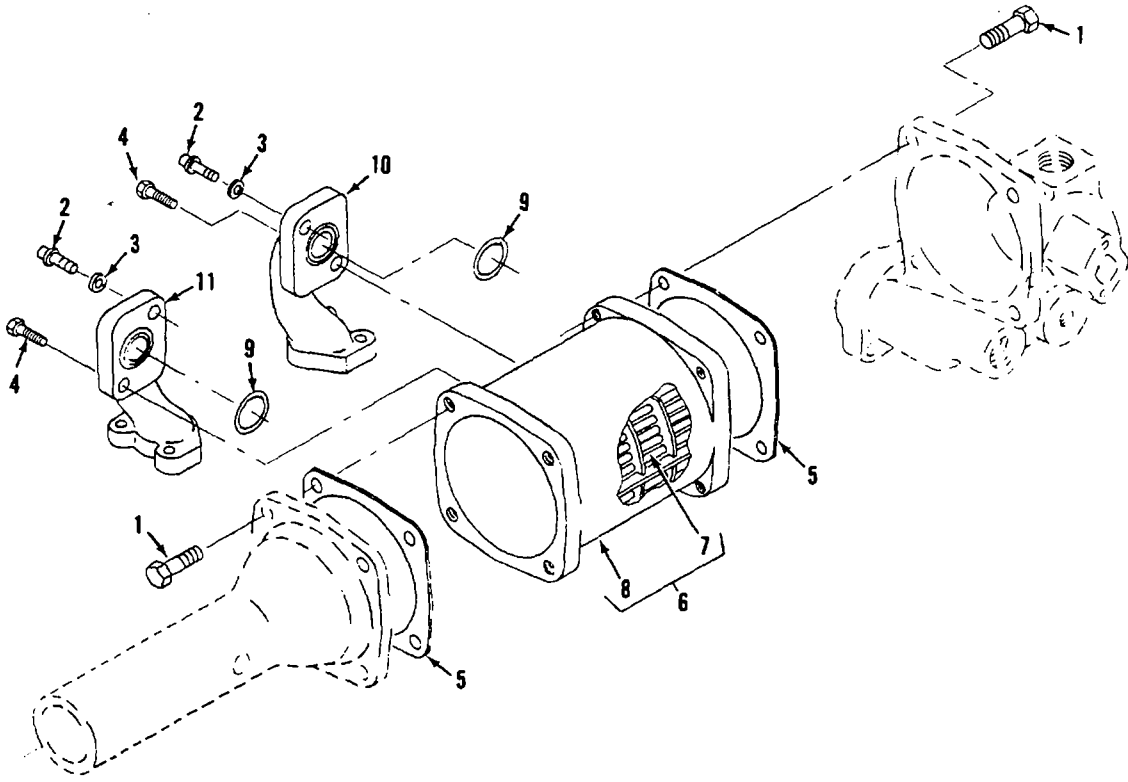
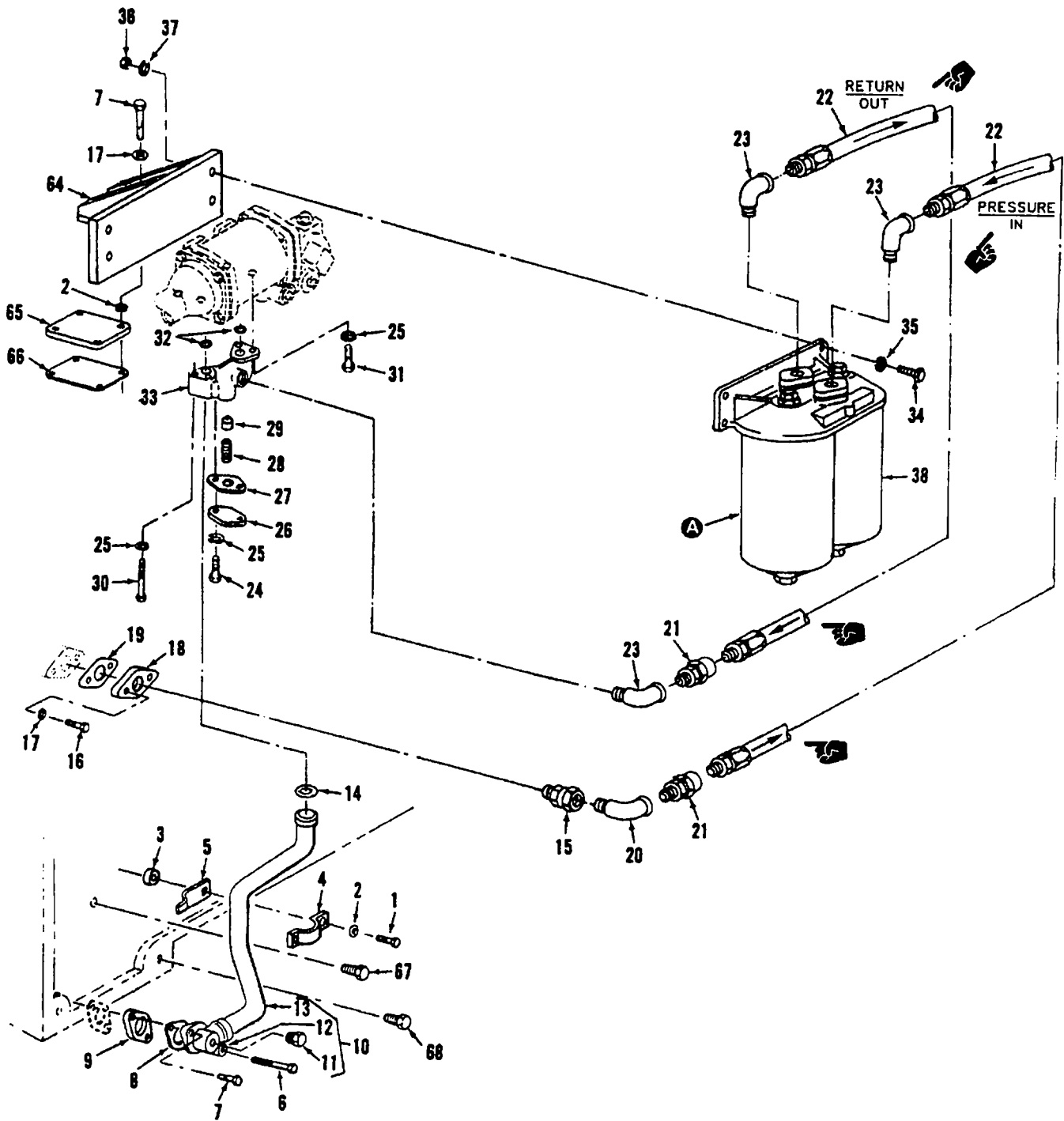

Figure 60. Engine Oil Cooler

SECTION II. REPAIR PARTS FOR ORGANIZATIONAL, INTERMEDIATE (FIELD),  
 (DIRECT AND GENERAL SUPPORT) AND DEPOT MAINTENANCE

(1) ILLUS- TRATION		(2) SMR CODE				(3) USMC		(4)	(5) DESCRIPTION	(6)	(7)	(8)	
a	b	a	b	c	d	a	b	NATIONAL	REF NUMBER	USABLE	QTY	USMC	
FIG	ITEM	ARMY	AIR	NAVY	USMC	SSI	REPL	STOCK	& MFR CODE	ON	INC	QTY	
NO.	NO.		FORCE				FACTOR	NUMBER		CODE	IN	PER	
											UNIT	EQUIP	
									GROUP 10 - ENGINE				
									ENGINE OIL COOLER				
60									BOLT, HEX HEAD	11083	EA	8	13
	1	PAOZZ	PAFZZ	PAFZZ	PAFZZ	D	.008	5306-00-432-8194	1A2029				
60									BOLT, HEX HEAD	11083	EA	2	2
	2	PAOZZ	PAFZZ	PAFZZ	PAFZZ	D	.008	5306-01-106-5213	1T765				
60									WASHER, LOCK	11083	EA	2	71
	3	PAOZZ	PAFZZ	PAFZZ	PAFZZ	D	.010	5310-00-117-4788	5M2894				
60									BOLT, HEX HEAD	11083	EA	2	24
	4	PAOZZ	PAFZZ	PAFZZ	PAFZZ	D	.008	5305-00-269-3214	S1591				
60									GASKET, P/O KIT P/N 5P9116	11083	EA	2	2
	5	PAOZZ	PAFZZ	PAFZZ	PAFZZ		.030	5330-00-401-6569	8S5409				
60									CORE ASSY	11083	EA	1	1
	6	PAOZZ	PAFZZ	PAFZZ	PAFZZ	D	.007	2910-01-011-2674	7N110				
60		XA	XA	XA	XA				BUNDLE ASSY	11083	EA	1	1
	7								7N109				
60		XA	XA	XA	XA				SHELL	11083	EA	1	1
	8								2P8797				
60									SEAL, P/O KIT P/N 5P9116	11083	EA	2	4
	9	PAOZZ	PAFZZ	PAFZZ	PAFZZ		.030	5330-00-914-5819	8M4988				
60									ELBOW	11083	EA	1	1
	10	PAFZZ	PAFZZ	PAHZZ	PAHZZ	D	.030	4730-01-255-5537	2P7734				
60									ELBOW	11083	EA	1	1
	11	PAFZZ	PAFZZ	PAHZZ	PAHZZ	D	.030	4730-01-125-2149	2P7732				



F9400851

Figure 61. Oil Filter (sheet 1 of 2)

SECTION II. REPAIR PARTS FOR ORGANIZATIONAL, INTERMEDIATE (FIELD),  
 (DIRECT AND GENERAL SUPPORT) AND DEPOT MAINTENANCE

(1) ILLUS- TRATION		(2) SMR CODE				(3) USMC		(4)	(5) DESCRIPTION	(6)	(7) QTY INC IN UNIT	(8) USMC QTY PER EQUIP
a FIG NO.	b ITEM NO.	a ARMY	b AIR FORCE	c NAVY	d USMC	a SSI	b REPL FACTOR	NATIONAL STOCK NUMBER	REF NUMBER & MFR CODE	USABLE ON CODE	U/M	
									GROUP 10 - ENGINE			
61									OIL FILTER			
61	1	PAOZZ	PAFZZ	PAOZZ	PAOZZ	D	.008	5306-00-637-4956	BOLT, HEX HEAD S1588	11083	EA	3 21
61	2	PAOZZ	PAFZZ	PAOZZ	PAOZZ	D	.010	5310-00-080-6004	WASHER MS27183-14	96906	EA	9 41
61	3	PAOZZ	PAFZZ	PAOZZ	PAOZZ	D	.010	5365-00-424-0479	SPACER 8B8679	11083	EA	1 1
61	4	PAOZZ	PAFZZ	PAOZZ	PAOZZ	D	.015	5340-01-069-0905	CLIP 7S3919	11083	EA	1 1
61	5	PAOZZ	PAFZZ	PAOZZ	PAOZZ	D	.015	5340-01-069-0904	CLIP 7S3916	11083	EA	1 1
61	6	PAOZZ	PAFZZ	PAOZZ	PAOZZ	D	.008	5306-00-285-1368	BOLT, HEX HEAD L1143	11083	EA	1 7
61	7	PAOZZ	PAFZZ	PAOZZ	PAOZZ	D	.008	5305-00-688-2111	BOLT, HEX HEAD B1821BH058C138N	80204	EA	5 20
61	8	PAOZZ	PAFZZ	PAOZZ	PAOZZ		.030	5330-00-920-6922	GASKET, P/O KIT P/N 5P9116 2M5407	11083	EA	2 3
61	9	PAOZZ	PAFZZ	PAOZZ	PAOZZ			4730-00-074-3559	SPACER 7M7027	11083	EA	1 1
61	10	PAOZZ	PAFZZ	PAOZZ	PAOZZ	D	.005	4710-01-131-2117	TUBE ASSY,OIL FILTER 5R3119	11083	EA	1 1
61	11	PAOZZ	PAFZZ	PAOZZ	PAOZZ	D	.008	4730-00-287-3279	PLUG 5M6213	11083	EA	1 9
61	12	PAOZZ	PAOZZ	PAOZZ	PAOZZ	D	.008	4710-01-129-5674	ELBOW 8N7318	11083	EA	1 2
61	13	XA	XA	XA	XA				TUBE 5R3122	11083	EA	1 1
61	14	PAOZZ	PAFZZ	PAOZZ	PAOZZ		.030	5330-00-828-9787	PACKING, PREFORMED 9H6067	11083	EA	1 2
61	15	PAOZZ	PAFZZ	PAOZZ	PAOZZ	D	.006	4730-00-188-1893	NIPPLE 3B7270	11083	EA	2 1
61	16	PAOZZ	PAFZZ	PAOZZ	PAOZZ	D	.008	5306-00-637-4956	BOLT, HEX HEAD S1588	11083	EA	2 21
61	17	PAOZZ	PAFZZ	PAOZZ	PAOZZ	D	.010	5310-00-514-6849	WASHER, LOCK 3B4506	11083	EA	6 47
61	18	PAOZZ	PAFZZ	PAOZZ	PAOZZ	D	.008	4730-00-202-7706	FLANGE 2H5759	11083	EA	1 1
61	19	PAOZZ	PAFZZ	PAOZZ	PAOZZ		.030	5340-00-083-8455	GASKET, P/O KIT P/N 5P9116 7F7590	11083	EA	1 2
61	20	PAOZZ	PAFZZ	PAOZZ	PAOZZ	D	.006	4730-00-199-2104	ELBOW 4B5984	11083	EA	1 1
61	21	PAOZZ	PAFZZ	PAOZZ	PAOZZ	D	.006	5330-00-782-4363	CONNECTOR, 30 DEGREE 5P6371	11083	EA	2 2
61	22	PAOZZ	PAFZZ	PAOZZ	PAOZZ	D	.070	4720-01-129-5582	HOSE ASSY 3N4906	11083	EA	2 2
61	23	PAOZZ	PAFZZ	PAOZZ	PAOZZ	D	.006	4730-00-253-4415	ELBOW 3B6554	11083	EA	3 4
61	24	PAOZZ	PAFZZ	PAFZZ	PAFZZ	D	.008	5306-00-226-4826	BOLT, HEX HEAD 2B2695	11083	EA	2 6
61	25	PAOZZ	PAFZZ	PAFZZ	PAFZZ	D	.010	5310-00-407-9566	WASHER, LOCK MS35338-45	96906	EA	6 23

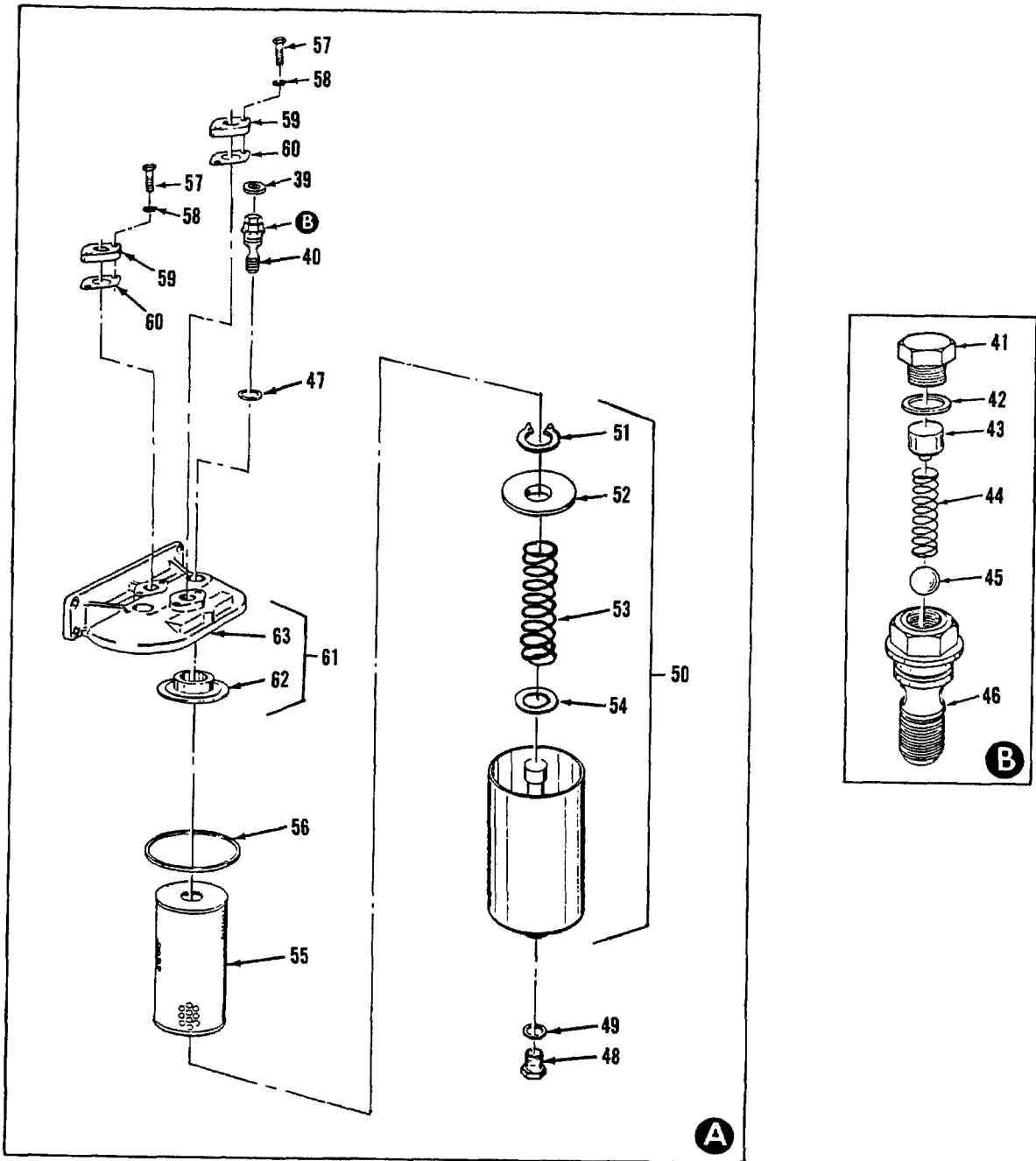

Figure 61. Oil Filter (Sheet 2 of 2)

SECTION II. REPAIR PARTS FOR ORGANIZATIONAL, INTERMEDIATE (FIELD),  
 (DIRECT AND GENERAL SUPPORT) AND DEPOT MAINTENANCE

(1) ILLUS- TRATION		(2) SMR CODE				(3) USMC		(4)	(5) DESCRIPTION	(6)	(7) QTY INC IN UNIT	(8) USMC QTY PER EQUIP
a FIG NO.	b ITEM NO.	a ARMY	b AIR FORCE	c NAVY	d USMC	a SSI	b REPL FACTOR	NATIONAL STOCK NUMBER	REF NUMBER & MFR CODE	USABLE ON CODE	U/M	
GROUP 10 - ENGINE - CONTINUED												
OIL FILTER - CONTINUED												
61	26	PAOZZ	PAOZZ	PAFZZ	PAFZZ	D	.008	5340-00-423-9937	COVER 6B830	11083	EA	1 1
61	27	PAOZZ	PAFZZ	PAFZZ	PAFZZ		.030	5330-00-557-8514	GASKET 7S6744	11083	EA	1 1
61	28	PAOZZ	PAFZZ	PAFZZ	PAFZZ	D	.015	5360-00-249-2203	SPRING 6F8007	11083	EA	1 1
61	29	PAOZZ	PAFZZ	PAFZZ	PAFZZ	D	.008	2940-00-911-9942	PLUNGER 9M853	11083	EA	1 1
61	30	PAOZZ	PAFZZ	PAOZZ	PAFZZ	D	.008	5306-00-801-9785	BOLT, HEX HEAD 1D4541	11083	EA	2 2
61	31	PAOZZ	PAFZZ	PAOZZ	PAFZZ	D	.010	5306-00-226-4827	BOLT, HEX HEAD 31618	11083	EA	2 6
61	32	PAOZZ	PAFZZ	PAFZZ	PAFZZ		.030	5330-00-914-5819	PACKING, PREFORMED, P/O KIT P/N 3P9116 8M4988	11083	EA	2 4
61	33	PAOZZ	PAFFP	PAOZZ	PAFZZ	D	.008	2930-00-251-3811	BYPASS, OIL COOLER 3R9266	11083	EA	1 1
61	34	PAOZZ	PAFZZ	PAOZZ	PAOZZ	D	.008	5305-00-688-2111	BOLT, HEX HEAD 3B1915	11083	EA	4 20
61	35	PAOZZ	PAFZZ	PAOZZ	PAOZZ	D	.010	5310-00-514-6849	WASHER, LOCK 3B4506	11083	EA	4 47
61	36	PAOZZ	PAFZZ	PAOZZ	PAOZZ	D	.008	5310-01-030-3355	NUT 1D4717	11083	EA	4 17
61	37	PAOZZ	PAFZZ	PAOZZ	PAOZZ	D	.010	5310-00-930-7014	WASHER 4B4278	11083	EA	4 41
61	38	PAOOO	PAFFP	PAOOO	PAOOO		.010	2940-00-484-3204	OIL FILTER ASSY 5R2167	11083	EA	1 1
61	39	PAOZZ	PAFZZ	PAOZZ	PAOZZ	D	.010	5365-00-262-9786	WASHER 1H4147	11083	EA	2 2
61	40	PAOZZ	PAFZZ	PAOZZ	PAOZZ		.007	4820-00-237-4298	VALVE ASSY, RELIEF 5R679	11083	EA	2 2
61	41	XA—	XA	XA	XA			5365-00-108-9788	BOLT, HEX HEAD 3R3952	11083	EA	1 2
61	42	PAOZZ	PAFZZ	PAOZZ	PAOZZ			5365-00-141-1595	GASKET 2A1913	11083	EA	1 2
61	43	PAOZZ	PAFZZ	PAOZZ	PAOZZ			5340-00-389-6137	RETAINER 1H4143	11083	EA	1 2
61	44	PAOZZ	PAFZZ	PAOZZ	PAOZZ			5360-00-664-4194	SPRING 9F6705	11083	EA	1 2
61	45	PAOZZ	PAFZZ	PAOZZ	PAOZZ			3110-00-100-6160	BALL 6B8208	11083	EA	1 2
61	46	PAOZZ	PAOZZ	PAOZZ	PAOZZ				BODY 5R678	11083	EA	1 2
61	47	PAOZZ	PAFZZ	PAOZZ	PAOZZ		.030	5330-00-914-5821	SEAL 8M4445	11083	EA	2 2
61	48	PAOZZ	PAFZZ	PAOZZ	PAOZZ	D	.008	5365-00-119-0627	PLUG 9L572	11083	EA	2 2
61	49	PAOZZ	PAFZZ	PAOZZ	PAOZZ		.030	5330-00-921-7128	GASKET 9F4522	11083	EA	2 2

SECTION II. REPAIR PARTS FOR ORGANIZATIONAL, INTERMEDIATE (FIELD),  
 (DIRECT AND GENERAL SUPPORT) AND DEPOT MAINTENANCE

(1) ILLUS- TRATION		(2) SMR CODE				(3) USMC		(4)	(5) DESCRIPTION	(6)	(7) QTY INC IN UNIT	(8) USMC QTY PER EQUIP
a FIG NO.	b ITEM NO.	a ARMY	b AIR FORCE	c NAVY	d USMC	a SSI	b REPL FACTOR	NATIONAL STOCK NUMBER	REF NUMBER & MFR CODE	USABLE ON CODE	U/M	
									GROUP 10 - ENGINE - CONTINUED			
									OIL FILTER - CONTINUED			
61												
61	50	PAOZZ	PAFZZ	PAOZZ	PAOZZ	D	.003	2940-01-126-7475	CASE ASSY 5R1106	11083	EA	2 2
61	51	PAOZZ	PAFZZ	PAOZZ	PAOZZ	D	.013	5365-00-920-8279	RING, LOCKING 7M9107	11083	EA	1 2
61	52	PAOZZ	PAFZZ	PAOZZ	PAOZZ			5340-01-130-1070	RETAINER ASSY 3R36	11083	EA	1 2
61	53	PAOZZ	PAFZZ	PAOZZ	PAOZZ	D	.015	5360-00-137-3464	SPRING 9H7553	11083	EA	1 2
61	54	PAOZZ	PAFZZ	PAOZZ	PAOZZ	D	.010	5310-00-209-4771	WASHER 6H411	11083	EA	1 2
61	55	PAOZZ	PAFZZ	PAOZZ	PAOZZ		2.000	2940-00-580-6283	ELEMENT MS35802-3 3M198	96906 11083	EA	2 2
61	56	PAOZZ	PAFZZ	PAOZZ	PAOZZ		2.000	5330-00-291-6881	GASKET 6F9163	11083	EA	2 2
61	57	PAOZZ	PAFZZ	PAOZZ	PAOZZ	D	.008	5305-00-688-2111	BOLT, HEX HEAD 3B1915	11083	EA	4 20
61	58	PAOZZ	PAFZZ	PAOZZ	PAOZZ	D	.010	5310-00-514-6849	WASHER, LOCK 3B4506	11083	EA	4 47
61	59	PAOZZ	PAOZZ	PAOZZ	PAOZZ	D	.010	4730-01-321-4491	FLANGE 3R1059	11083	EA	2 2
61	60	PAOZZ	PAFZZ	PAOZZ	PAOZZ		.030	5330-00-429-3727	GASKET 9L1480	11083	EA	2 2
61	61	PAOZZ	PAOZZ	PAOZZ	PAOZZ	D	.080	2940-01-125-4101	BASE ASSY 5R1077	11083	EA	1 1
61	62	PAOZZ	PAOZZ	PAOZZ	PAOZZ	D	.003	2940-01-129-0822	ADAPTER 5R1076	11083	EA	2 2
61	63	PAOZZ	PAOZZ	PAOZZ	PAOZZ	D	.003	2940-01-126-4896	BASE 9L1680	11083	EA	1 1
61	64	XB	XB	XB	XB				SUPPORT ASSY 5R3668	11083	EA	1 1
61	65	PBOZZ	PAFZZ	PAFZZ	PAFZZ			2815-00-407-8369	COVER 1P6367	11083	EA	1 1
61	66	PAOZZ	PAFZZ	PAOZZ	PAOZZ		.030	5330-00-760-7367	GASKET, P/O KIT P/N 5P8766 5S6735	11083	EA	1 2
61	67	PAOZZ	PAFZZ	PAOZZ	PAOZZ	D	.008	4730-00-042-8988	PLUG 7H3171	11083	EA	1 1
61	68	PAOZZ	PAFZZ	PAOZZ	PAOZZ	D	.008	4730-00-044-4688	PLUG 444688	24617	EA	1 7
		PAOZZ	PAFZZ	PAOZZ	PAOZZ		.030	5330-01-150-5781	KIT, GASKET 5P9116	11083	EA	1 1
61	19								GASKET		EA	1
61	5								GASKET		EA	2
61	9								SEAL		EA	2
61	8								GASKET		EA	1
61	19								GASKET		EA	1
61	32								PACKING, PREFORMED		EA	2



SECTION II. REPAIR PARTS FOR ORGANIZATIONAL, INTERMEDIATE (FIELD),  
 (DIRECT AND GENERAL SUPPORT) AND DEPOT MAINTENANCE

(1) ILLUS- TRATION		(2) SMR CODE				(3) USMC		(4)	(5) DESCRIPTION	(6)	(7) QTY INC IN UNIT	(8) USMC QTY PER EQUIP
a FIG NO.	b ITEM NO.	a ARMY	b AIR FORCE	c NAVY	d USMC	a SSI	b REPL FACTOR	NATIONAL STOCK NUMBER	REF NUMBER & MFR CODE	USABLE ON CODE	U/M	
									GROUP 10 - ENGINE			
									DAMPER, CRANKSHAFT PULLEY, TRUNNION AND TRUNNION SUPPORT			
62												
62	1	PAFZZ	PAFZZ	PAHZZ	PAHZZ	D	.008	5306-00-263-8978	BOLT, HEX HEAD S1587	11083	EA	6 10
62	2	PAFZZ	PAFZZ	PAHZZ	PAHZZ	D	.010	5310-01-098-0624	WASHER 5P8245	11083	EA	6 6
62	3	PAFZZ	PAFZZ	PAHZZ	PAHZZ	D	.003	2815-01-125-9797	ADAPTER 9L6261	11083	EA	1 1
62	4	PAOZZ	PAFZZ	PAHZZ	PAHZZ	D	.003	2815-01-126-0275	DAMPER ASSY 2P3912	11083	EA	1 1
62	5	PAFZZ	PAFZZ	PAHZZ	PAHZZ	D	.008	5306-00-116-1531	BOLT, HEX HEAD 9S1364	11083	EA	1 1
62	6	PAFZZ	PAFZZ	PAHZZ	PAHZZ	D	.010	5310-01-129-0614	WASHER 8N794	11083	EA	1 1
62	7	PAFZZ	PAFZZ	PAHZZ	PAHZZ	D	.003	3020-01-126-0614	PULLEY 9L6257	11083	EA	1 1
62	8	PAFZZ	PAFZZ	PAHZZ	PAHZZ	D	.008	5305-00-724-5911	SCREW MS90725-63	96906	EA	2 6
62	9	PAFZZ	PAFZZ	PAHZZ	PAHZZ	D	.008	5310-00-820-6653	WASHER, LOCK MS35338-50	96906	EA	2 11
62	10	PAFZZ	PAFZZ	PAHZZ	PAHZZ	D	.008	5306-00-426-3209	BOLT, HEX HEAD 1B4367	11083	EA	2 3
62	11	PAFZZ	PAFZZ	PAHZZ	PAHZZ	D	.010	5310-00-551-0433	WASHER 8S3562	11083	EA	2 2
62	12	PAFZZ	PAFZZ	PAHZZ	PAHZZ	D	.004	2920-00-116-5287	CAP, TRUNNION 9L875	11083	EA	1 1
62	13	PAFZZ	PAFZZ	PAHZZ	PAHZZ	D	.005	5365-00-118-3000	SHIM 9L901	11083	EA	12 12
62	14	PAFZZ	PAFZZ	PAHZZ	PAHZZ	D	.005	5365-00-846-9841	SHIM 5S773725	11083	EA	2 2
62	15	PAFZZ	PAFZZ	PAHZZ	PAHZZ	D	.006	2990-00-116-3239	BUSHING 9L865	11083	EA	1 1
62	16	PAFZZ	PAFZZ	PAHZZ	PAHZZ	D	.008	2990-00-116-3240	SUPPORT, TRUNNION 9L878	11083	EA	1 1
62	17	PAFZZ	PAFZZ	PAHZZ	PAHZZ	D	.008	5306-00-268-5798	BOLT, HEX HEAD L1329	11083	EA	3 3
62	18	PAFZZ	PAFZZ	PAHZZ	PAHZZ	D	.009	2815-01-125-9998	TRUNNION 8N81	11083	EA	1 1
62	19	PAFZZ	PAFZZ	PAHZZ	PAHZZ		.030	5330-01-068-6104	SEAL, P/O KIT P/N 5P9568 2P1692	11083	EA	1 1
62	20	PAFZZ	PAFZZ	PAHZZ	PAHZZ		.030	5330-00-036-6825	SEAL, P/O KIT P/N 5P9568 5S6296	11083	EA	1 2
62	21	PAFZZ	PAFZZ	PAHZZ	PAHZZ	D	.008	5306-00-685-2384	BOLT, HEX HEAD 5B213	11083	EA	3 3
62	22	PAFZZ	PAFZZ	PAHZZ	PAHZZ	D	.010	5310-00-117-4788	WASHER, LOCK 5M2894	11083	EA	1 71
62	23	PAFZZ	PAFZZ	PAHZZ	PAHZZ	D	.008	5310-01-030-3355	NUT 1D4717	11083	EA	1 17

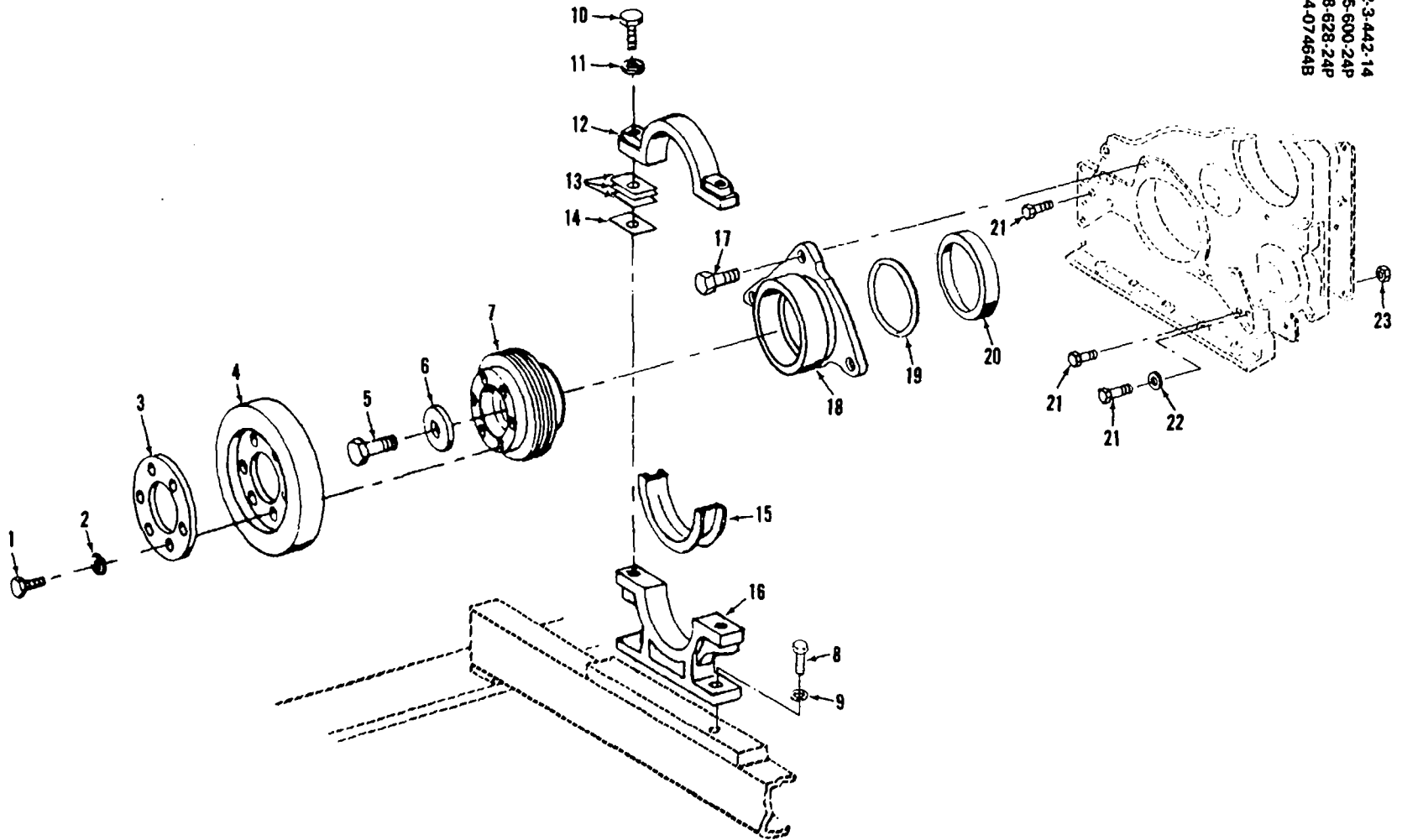

Figure 62. Damper, Crankshaft Pulley, Trunnion, and Trunnion Support

SECTION II. REPAIR PARTS FOR ORGANIZATIONAL, INTERMEDIATE (FIELD),  
 (DIRECT AND GENERAL SUPPORT) AND DEPOT MAINTENANCE

(1) ILLUS- TRATION		(2) SMR CODE				(3) USMC		(4)	(5) DESCRIPTION	(6)	(7)	(8)	
a	b	a	b	c	d	a	b	NATIONAL	REF NUMBER	USABLE	U/M	QTY	USMC
FIG	ITEM	ARMY	AIR	NAVY	USMC	SSI	REPL	STOCK	& MFR CODE	ON		INC	QTY
NO.	NO.		FORCE				FACTOR	NUMBER		CODE		IN	PER
												UNIT	EQUIP
									GROUP 10 - ENGINE				
									EXHAUST MANIFOLD				
63	1	PAOZZ	PAFZZ	PAOZZ	PAFZZ	D	.008	5305-00-115-9526	BOLT, HEX HEAD MS18154-38	96906	EA	2	9
63	2	PAOZZ	PAFZZ	PAFZZ	PAFZZ	D	.010	5310-00-117-4788	WASHER, LOCK 5M2894	11083	EA	2	71
63	3	PAFZZ	PAFZZ	PAFZZ	PAFZZ	D	.008	2815-01-126-1861	SHIELD 7N2970	11083	EA	1	1
63	4	PAOZZ	PAFZZ	PAFZZ	PAFZZ	D	.008	5340-00-081-5663	NUT 7L4346	11083	EA	2	2
63	5	PAOZZ	PAFZZ	PAFZZ	PAFZZ	D	.008	5310-01-020-5126	NUT 2N2766	11083	EA	10	12
63	6	PAOZZ	PAFZZ	PAFZZ	PAFZZ	D	.010	5310-00-999-8285	WASHER 8M7145	11083	EA	11	12
63	7	PAOZZ	PAFZZ	PAFZZ	PAFZZ	D	.010	5310-00-470-5567	WASHER 8M9024	11083	EA	1	1
63	8	PAOZZ	PAFZZ	PAFZZ	PAFZZ	D	.009	2815-00-470-6353	MANIFOLD 7L383	11083	EA	1	1
63	9	PAOZZ	PAFZZ	PAFZZ	PAFZZ	D	.008	5307-00-471-0420	STUD 7L520	11083	EA	12	12
63	10	PAOZZ	PAFZZ	PAFZZ	PAFZZ	D	.030	5330-00-440-9791	GASKET, P/O KIT P/N 5P8766 8S6410	11083	EA	3	3
63	11	PAOZZ	PAFZZ	PAFZZ	PAFZZ	D	.008	4730-00-011-2578	PLUG 5B7890	11083	EA	2	3
63	12	PAOZZ	PAFZZ	PAFZZ	PAFZZ	D	.010	2815-00-421-3846	MANIFOLD ASSY 7L384	11083	EA	1	1
63	13	PAOZZ	PAFZZ	PAFZZ	PAFZZ	D	.008	5307-00-053-9023	STUD 6L8562	11083	EA	2	2
63	14	PAOZZ	PAFZZ	PAFZZ	PAFZZ	D	.009	2990-00-490-5542	MANIFOLD 7L382	11083	EA	1	1

AIR FORCE  
ARMY  
NAVY  
MARINE CORPS

T.O. 35C2-3-442-14  
TM5-6115-600-24P  
NAVFAC P-8-628-24P  
SL-4-07464B

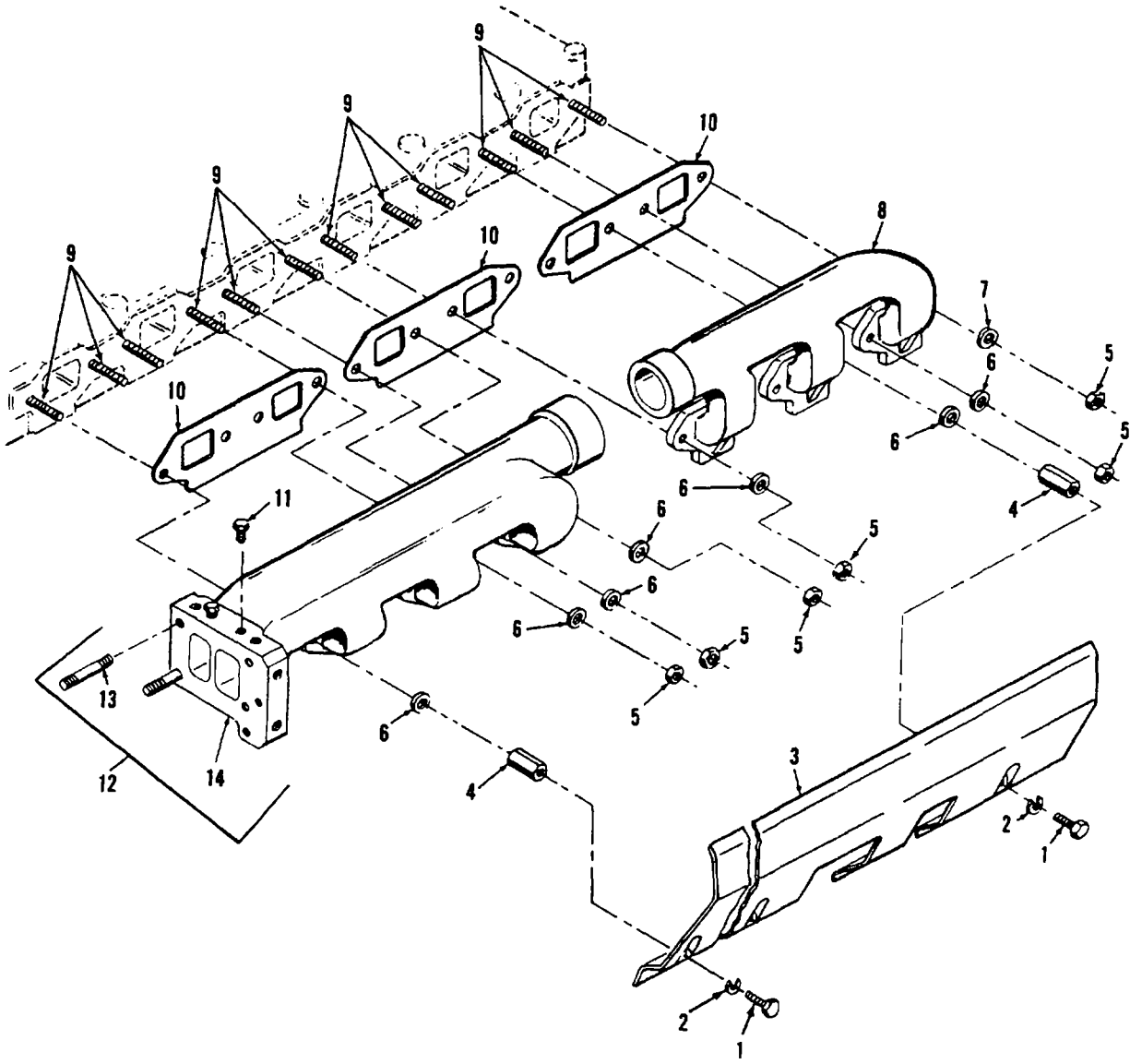

Figure 63. Exhaust Manifold

SECTION II. REPAIR PARTS FOR ORGANIZATIONAL, INTERMEDIATE (FIELD),  
 (DIRECT AND GENERAL SUPPORT) AND DEPOT MAINTENANCE

(1) ILLUS- TRATION		(2) SMR CODE				(3) USMC		(4)	(5) DESCRIPTION	(6)	(7) QTY INC IN UNIT	(8) USMC QTY PER EQUIP
a	b	a	b	c	d	a	b	NATIONAL STOCK NUMBER	REF NUMBER & MFR CODE	USABLE ON CODE	U/M	
FIG NO.	ITEM NO.	ARMY	AIR FORCE	NAVY	USMC	SSI	REPL FACTOR					
									GROUP 10 - ENGINE			
									VALVE MECHANISM COVER			
64	1	PAOZZ	PAFZZ	PAOZZ	PAOZZ	D	.008	5306-00-226-4825	BOLT, HEX HEAD S1617	11083	EA	15 17
64	2	PAOZZ	PAFZZ	PAOZZ	PAOZZ	D	.010	5310-00-407-9566	WASHER, LOCK 3B4505	11083	EA	15 23
64	3	PAOZZ	PAFZZ	PAFZZ	PAOZZ	D	.003	2815-00-237-3756	COVER ASSY 2N3872	11083	EA	1 1
64	4	PAOZZ	PAFZZ	PAOZZ	PAOZZ		.030	5330-00-520-1552	GASKET, P/O KIT P/N 5P8766 8S1605	11083	EA	1 1

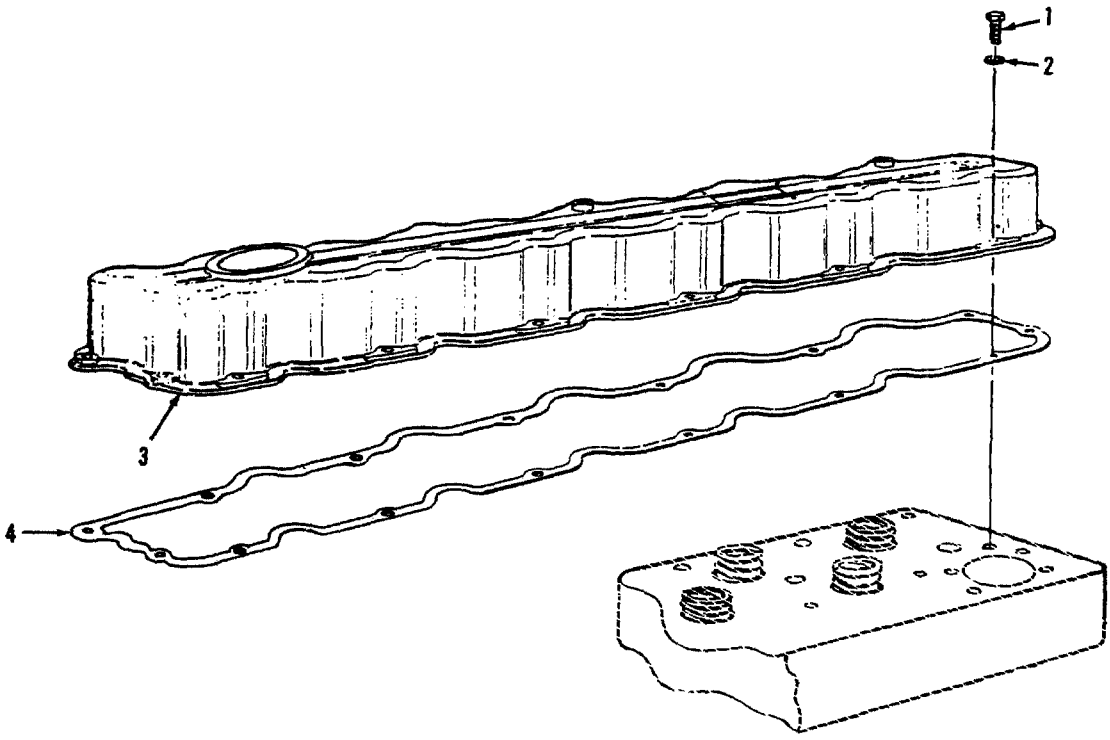

Figure 62. Valve Mechanism Cover

Figure 64. Valve Mechanism Cover

SECTION II. REPAIR PARTS FOR ORGANIZATIONAL, INTERMEDIATE (FIELD),  
 (DIRECT AND GENERAL SUPPORT) AND DEPOT MAINTENANCE

(1) ILLUS- TRATION		(2) SMR CODE				(3) USMC		(4)	(5) DESCRIPTION	(6)	(7)	(8)
a	b	a	b	c	d	a	b	NATIONAL	USABLE	U/M	QTY	USMC
FIG	ITEM	ARMY	AIR	NAVY	USMC	SSI	REPL	STOCK	ON		INC	QTY
NO.	NO.		FORCE				FACTOR	NUMBER	CODE		IN	PER
									REF NUMBER		UNIT	EQUIP
									& MFR CODE			
									GROUP 10 - ENGINE			
									VALVE MECHANISM AND			
									ATTACHING PARTS			
65												
65	1	PAFZZ	PAFZZ	PAHZZ	PAHZZ	D	.008	5305-00-401-5270	BOLT, HEX HEAD 8P1635	11083	EA	1 2
65	2	PAFZZ	PAFZZ	PAHZZ	PAHZZ	D	.008	5305-00-401-5261	BOLT, HEX HEAD 1B7709	11083	EA	6 6
65	3	PAFZZ	PAFZZ	PAHZZ	PAHZZ	D	.008	5306-00-814-6559	BOLT, HEX HEAD 1D4595	11083	EA	18 18
65	4	PAFZZ	PAFZZ	PAHZZ	PAHZZ	D	.010	5310-00-432-4324	WASHER 2S736	11083	EA	26 26
65	5	PAFZZ	PAFZZ	PAHZZ	PAHZZ	D	.008	5305-00-971-8093	BOLT, HEX HEAD MS35303-78	96906	EA	7 7
65	6	PAFZZ	PAFZZ	PAHZZ	PAHZZ	D	.030	5330-01-128-5187	SEAL 5P5598	11083	EA	1 1
65	7	PAFZZ	PAFZZ	PAHZZ	PAHZZ	D	.013	5365-00-921-3208	RING, RETAINING 9H1113	11083	EA	2 2
65	8	PAFZZ	PAFZZ	PAHZZ	PAHZZ	D	.010	5310-00-999-8286	WASHER 9H1110	11083	EA	12 22
65	9	PAFZZ	PAFZZ	PAHZZ	PAHZZ	D	.015	5310-00-999-8287	SPRING 9H1112	11083	EA	2 2
65	10	PAFZZ	PAFZZ	PAHZZ	PAHZZ	D	.010	5310-00-678-2152	WASHER 9093668	19207	EA	2 2
65	11	PAFZZ	PAFZZ	PAHZZ	PAHZZ	D	.080	2815-01-126-9995	ROCKER ARM, EXHAUST 8N3325	11083	EA	6 6
65	12	PAOZZ	PAFZZ	PAHZZ	PAHZZ	D	.008	5310-00-725-7382	NUT 1B4203	11083	EA	1 12
65	13	PAOZZ	PAFZZ	PAHZZ	PAHZZ	D	.008	2815-00-457-1615	SCREW 5S5917	11083	EA	1 12
65	14	PAFZZ	PAFZZ	PAHZZ	PAHZZ	D	.005	2815-01-125-5947	ARM ASSY 8N3324	11083	EA	1 6
65	15	AFF	AFF	AFF	AFF	D	.080	2815-01-125-5947	ROCKER ARM, INTAKE 8N3327	11083	EA	6 6
65	16	PAFZZ	PAFZZ	PAHZZ	PAHZZ	D	.008	5310-00-725-7382	NUT 1B4203	11083	EA	1 21
65	17	PAFZZ	PAFZZ	PAHZZ	PAHZZ	D	.008	2815-00-457-1615	SCREW 5S5917	11083	EA	1 12
65	18	PAFZZ	PAFZZ	PAHZZ	PAHZZ	D	.008	2815-01-125-4580	ARM ASSY 8N3326	11083	EA	1 6
65	19	PAFZZ	PAFZZ	PAFZZ	PAHZZ	D	.005	3040-01-165-5714	SHAFT ASSY 8N3252	11083	EA	1 1
65	20	PAFZZ	PAFZZ	PAHZZ	PAHZZ	D	.008	5315-00-760-7421	DOWEL 5M4606	11083	EA	1 1
65	21	PAFZZ	PAFZZ	PAHZZ	PAHZZ	D	.008	5340-01-129-5917	BRACKET, ROCKER 7N8015	11083	EA	1 1
65	22	PAFZZ	PAFZZ	PAHZZ	PAHZZ	D	.008	5340-00-229-9287	PLUG L1026	11083	EA	2 2
65	23	PAFZZ	PAFZZ	PAHZZ	PAHZZ	D	.008	3040-01-132-4761	SHAFT 8N3251	11083	EA	1 1
65	24	PAFZZ	PAFZZ	PAHZZ	PAHZZ		.008	2815-01-126-7494	BRACKET 5S5878	11083	EA	4 4

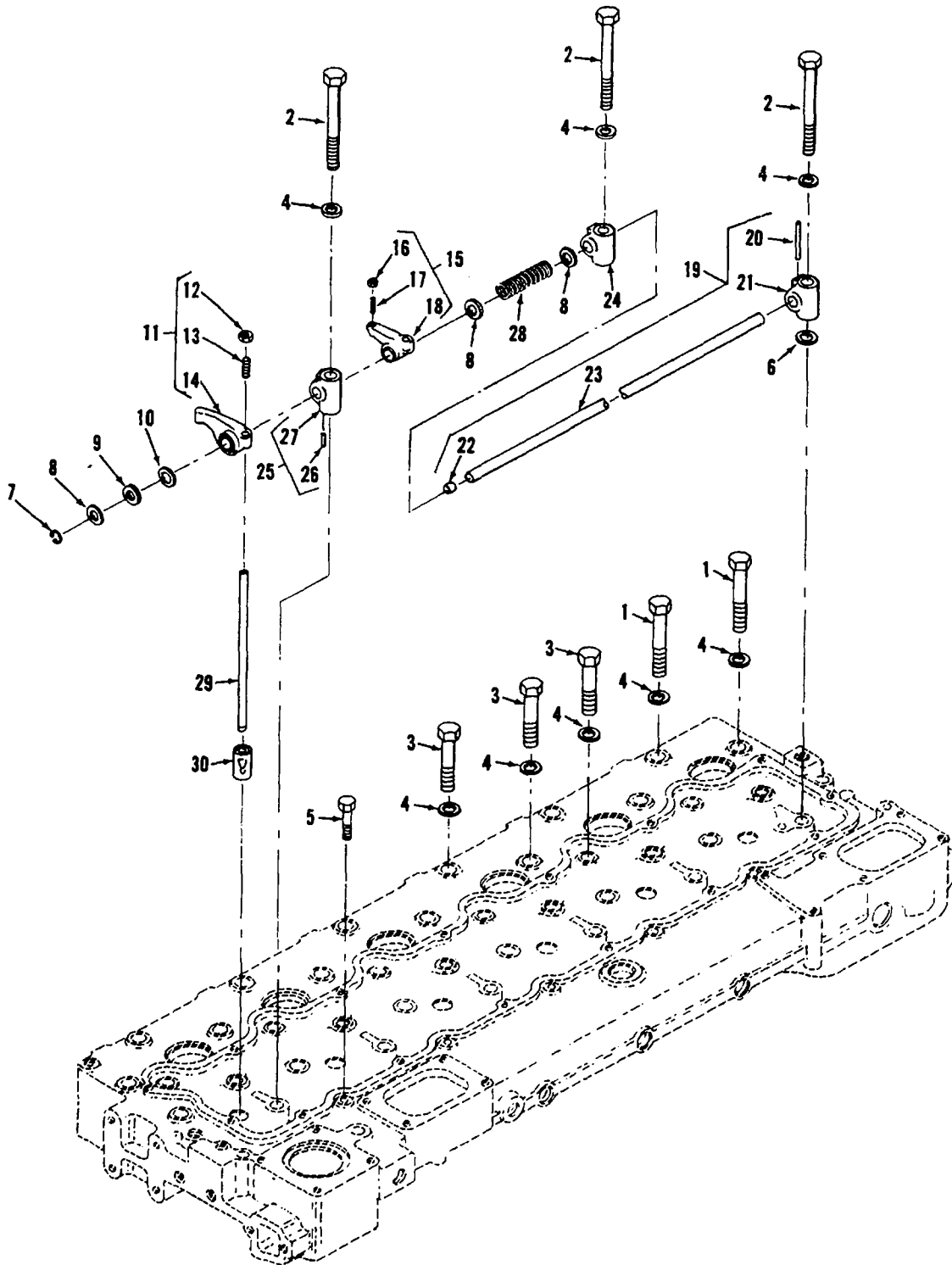

Figure 65. Valve Mechanism and Attaching Parts



SECTION II. REPAIR PARTS FOR ORGANIZATIONAL, INTERMEDIATE (FIELD),  
 (DIRECT AND GENERAL SUPPORT) AND DEPOT MAINTENANCE

(1) ILLUS- TRATION		(2) SMR CODE				(3) USMC		(4)	(5) DESCRIPTION USABLE ON	(6)	(7) QTY INC IN UNIT	(8) USMC QTY PER EQUIP
a	b	a	b	c	d	a	b	NATIONAL STOCK NUMBER	REF NUMBER & MFR CODE	ON CODE	U/M	
FIG NO.	ITEM NO.	ARMY	AIR FORCE	NAVY	USMC	SSI	REPL FACTOR					
									GROUP 10 - ENGINE - CONTINUED			
									VALVE MECHANISM AND ATTACHING PARTS - CONTINUED			
65												
65	25	PAFZZ	PAFZZ	PAHZZ	PAHZZ	D	.008	2815-00-211-4462	BRACKET ASSY, FRONT 8S1499	11083	EA	1 1
65	26	PAFZZ	PAFZZ	PAHZZ	PAHZZ	D	.008	5315-00-532-5746	DOWEL 1L5072	11083	EA	1 1
65	27	PAFZZ	PAFZZ	PAHZZ	PAHZZ	D	.008	2815-01-165-9635	BRACKET 8S1498	11083	EA	1 1
65	28	PAFZZ	PAFZZ	PAHZZ	PAHZZ	D	.015	5360-00-249-3504	SPRING 4B4910	11083	EA	5 5
65	29	PAFZZ	PAFZZ	PAHZZ	PAHZZ	D	.008	2815-00-487-3123	ROD 5S5918	11083	EA	12 12
65	30	PAHZZ	PAFZZ	PAHZZ	PAHZZ	D	.008	2815-00-150-9341	LIFTER 7S3161	11083	EA	12 12

AIR FORCE  
ARMY  
NAVY  
MARINE CORPS

T.O. 35C2-3-442-14  
TM5-6115-600-24P  
NAVFAC P-8-628-24P  
SL-4-07464B

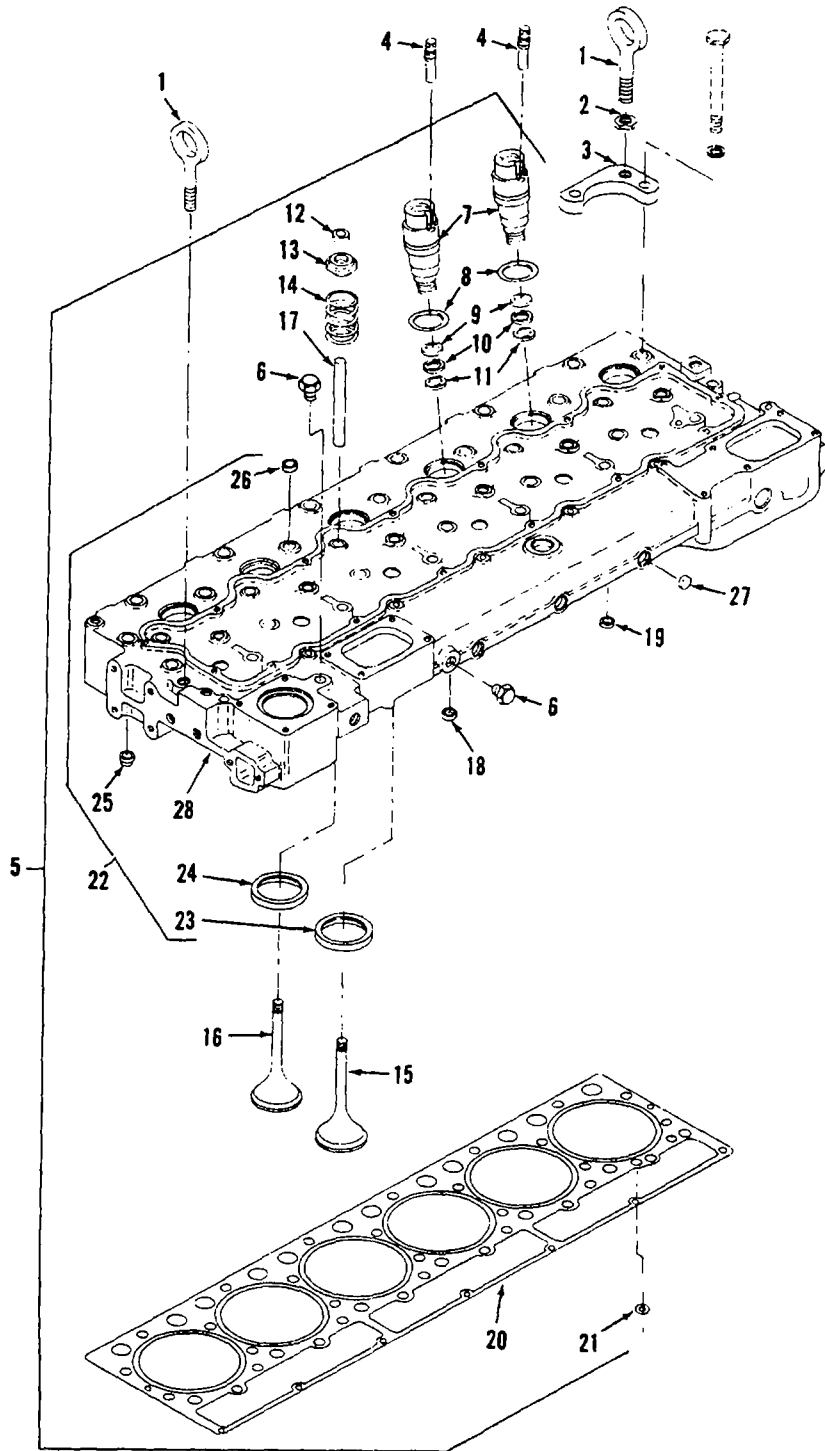

Figure 66. Cylinder Head Assembly and Related Parts

AIR FORCE  
ARMY  
NAVY  
MARINE CORPS

T.O. 35C2-3-442-14  
TM5-6115-600-24P  
NAVFAC P-3-628-24P  
SL-407464B

SECTION II. REPAIR PARTS FOR ORGANIZATIONAL, INTERMEDIATE (FIELD),  
(DIRECT AND GENERAL SUPPORT) AND DEPOT MAINTENANCE

(1) ILLUSTRATION		(2) SMR CODE				(3) USMC		(4)	(5) DESCRIPTION		(6)	(7)	(8)
a FIG NO.	b ITEM NO.	a ARMY	b AIR FORCE	c NAVY	d USMC	a SSI	b REPL FACTOR	NATIONAL STOCK NUMBER	a REF NUMBER & MFR CODE	b USABLE ON CODE	U/M	QTY INC IN UNITS	USMC QTY PER EQUIP
66									GROUP 10 - ENGINE CYLINDER HEAD ASSEMBLY AND RELATED PARTS				
66	1	PAFZZ	PAFZZ	PAFZZ	PAFZZ	D	.008	5308-00-140-1975	EYE BOLT	5LA544 11083	EA	2	2
66	2	PAFZZ	PAFZZ	PAFZZ	PAFZZ	D	.008	5310-00-763-8921	NUT	MS51987-23 96906	EA	1	1
66	3	PAFZZ	PAFZZ	PAFZZ	PAFZZ	D	.003	2815-01-035-0109	PLATE	MS51967 11083	EA	1	1
66	4	PAFZZ	PAFZZ	PAZZZ	PAZZZ	D	.008	2920-01-040-0309	PLUG, DUMMY GLOW	4N4122 11083	EA	6	6
66	5	PAFZZ	PAFZZ	PAZZZ	PAZZZ	D	.008	2815-01-160-0851	HEAD,CYLINDER	6N8103 11083	EA	1	1
66	6	PAFZZ	PAFZZ	PAZZZ	PAZZZ	D	.009	4730-00-010-3874	PLUG	2B858 11083	EA	2	4
66	7	PAFZZ	PAFZZ	PAZZZ	PAZZZ	D	.008	2815-00-450-9342	CHAMBER ASSY	6S3970 11083	EA	6	6
66	8	PAFZZ	PAFZZ	PAZZZ	PAZZZ	D	.030	5330-00-494-2765	SEAL	753206 11083	EA	6	6
66	9	PAFZZ	PAFZZ	PAZZZ	PAZZZ	D	.030	5310-00-074-3833	GASKET	5M2887 11083	EA	6	6
66	10	PAFZZ	PAFZZ	PAZZZ	PAZZZ	D	.030	5330-00-125-3343	GASKET	2S8859 11083	EA	8	6
66	11	PAFZZ	PAFZZ	PAZZZ	PAZZZ	D	.030	5330-00-118-5287	GASKET	2S8960 11083	EA	6	6
66	12	PAFZZ	PAFZZ	PAZZZ	PAZZZ	D	.013	2990-00-3650	LOCK NUT,VALVE	2A4429 11083	EA	24	24
66	13	PAFZZ	PAFZZ	PAZZZ	PAZZZ	D	.013	2815-01-125-1675	ROTCOIL,ASSY, BASIC	6N7792 11083	EA	12	12
66	13A	PAFZZ	PAFZZ	PAZZZ	PAZZZ	D	.030	2815-01-183-4649	VALVE GUIDE SEAL	6N7174 11083	EA	12	12
66	13B	PAFZZ	PAFZZ	PAZZZ	PAZZZ	D	.013	2815.01-146-4256	ROTCOIL AND VALVE GUIDE ASSY	1W6300 11083	EA	12	12

SECTION II. REPAIR PARTS FOR ORGANIZATIONAL, INTERMEDIATE (FIELD),  
 (DIRECT AND GENERAL SUPPORT) AND DEPOT MAINTENANCE

(1) ILLUS- TRATION		(2) SMR CODE				(3) USMC		(4)	(5) DESCRIPTION	(6)	(7) QTY INC IN UNIT	(8) USMC QTY PER EQUIP
a	b	a	b	c	d	a	b	NATIONAL STOCK NUMBER	REF NUMBER & MFR CODE	USABLE ON CODE	U/M	
FIG NO.	ITEM NO.	ARMY	AIR FORCE	NAVY	USMC	SSI	REPL FACTOR					
66									GROUP 10 - ENGINE - CONTINUED			
66	25	PAFZZ	PAFZZ	PAHZZ	PAHZZ	D	.008	2815-00-411-3925	CYLINDER HEAD ASSEMBLY AND RELATED PARTS - CONTINUED			
									DIRECTOR 1S3062	11083	EA	18 18
66	26	PAFZZ	PAFZZ	PAHZZ	PAHZZ	D	.008	5340-00-229-9294	PLUG			
									3B623	11083	EA	6 6
66	27	PAFZZ	PAFZZ	PAHZZ	PAHZZ	D	.008	5365-00-449-2597	PLUG			
									3S2313	11083	EA	7 7
66	28	XA	XA	XA	XA				HEAD, CYLINDER			
									7N8516	11083	EA	1 1

SECTION II. REPAIR PARTS FOR ORGANIZATIONAL, INTERMEDIATE (FIELD),  
 (DIRECT AND GENERAL SUPPORT) AND DEPOT MAINTENANCE

(1) ILLUS- TRATION		(2) SMR CODE				(3) USMC		(4)	(5) DESCRIPTION	(6)	(7) QTY INC IN UNIT	(8) USMC QTY PER EQUIP
a FIG NO.	b ITEM NO.	a ARMY	b AIR FORCE	c NAVY	d USMC	a SSI	b REPL FACTOR	NATIONAL STOCK NUMBER	REF NUMBER & MFR CODE	USABLE ON CODE	U/M	
									GROUP 10 - ENGINE			
67									OIL PAN			
67	1	PAOZZ	PAFZZ	PAFZZ	PAFZZ	D	.006	4730-00-231-3018	ELBOW MS20822-16-12	96906	EA	1 1
67	2	PAOZZ	PAFZZ	PAFZZ	PAFZZ	D	.006	4730-00-196-1505	NIPPLE, PIPE MS51953-101	96906	EA	1 1
67	3	PAOZZ	PAFZZ	PAFZZ	PAFZZ	D	.006	4820-00-090-0554	COCK, SHUT OFF 71-1859 A-400-4	30554 16024	EA	1 1
67	4	PAOZZ	PAFZZ	PAOZZ	PAOZZ	D	.003	6680-01-125-0064	GAGE ASSY, OIL LEVEL SR2204	11083	EA	1 1
67	5	PAFZZ	PAFZZ	PAHZZ	PAHZZ	D	.023	4730-00-401-8098	CONNECTOR ASSY 8S1326	11083	EA	1 1
67	6	PAFZZ	PAFZZ	PAHZZ	PAHZZ	D	.023	4730-01-253-8588	CONNECTOR 5P4908	11083	EA	1 1
67	7	PAFZZ	PAFZZ	PAHZZ	PAHZZ	D	.008	4730-01-178-0773	SLEEVE 5P4443	11083	EA	1 1
67	8	PAFZZ	PAFZZ	PAHZZ	PAHZZ	D	.023	4730-01-048-7874	NUT 5P4448	11083	EA	1 1
67	9	PAFZZ	PAFZZ	PAHZZ	PAHZZ	D	.008	4710-01-130-2131	TUBE 7L494	11083	EA	1 1
67	10	PAFZZ	PAFZZ	PAHZZ	PAHZZ	D	.008	4730-00-010-3874	PLUG 2B858	11083	EA	1 4
67	11	PAFZZ	PAFZZ	PAHZZ	PAHZZ	D	.008	5306-00-426-2865	BOLT, HEX HEAD L1352	11083	EA	3 6
67	12	PAFZZ	PAFZZ	PAHZZ	PAHZZ	D	.010	5310-00-514-6849	WASHER, LOCK 3B4506	11083	EA	40 47
67	13	PAFZZ	PAFZZ	PAHZZ	PAHZZ	D	.010	5310-00-930-7014	WASHER 4B4278	11083	EA	28 41
67	14	PAFZZ	PAFZZ	PAHZZ	PAHZZ	D	.008	5305-00-269-3214	BOLT, HEX HEAD S1591	11083	EA	20 24
67	15	PAFZZ	PAFZZ	PAHZZ	PAHZZ	D	.008	5306-00-426-2932	BOLT, HEX HEAD S1619	11083	EA	5 11
67	16	PBFZZ	PBFZZ	PAHZZ	PAHZZ	D	.003	2815-00-195-8276	PAN 5R1130	11083	EA	1 1
67	17	PAFZZ	PAFZZ	PAHZZ	PAHZZ	D	.030	5330-00-613-7468	GASKET, P/O KIT P/N 5P8767 8S1965 11083		EA	1 1
67	18	PAFZZ	PAFZZ	PAHZZ	PAHZZ	D	.008	5305-00-071-2069	BOLT, HEX HEAD MS90728-113	96906	EA	6 9
67	19	PAFZZ	PAFZZ	PAHZZ	PAHZZ	D	.010	5310-00-584-5272	WASHER, LOCK MS35338-48	96906	EA	6 12
67	20	PAFZZ	PAFZZ	PAHZZ	PAHZZ	D	.008	5306-00-637-4956	BOLT, HEX HEAD S1588	11083	EA	8 21
67	21	MOO	MOO	MOO	MOO				PLATE, LH SR2976	11083	EA	1 1
67	22	MOO	MOO	MOO	MOO				PLATE, RH SR2794	11083	EA	1 1
67	23	PAFZZ	PAFZZ	PAHZZ	PAHZZ	D	.008	5306-00-263-7301	BOLT, HEX HEAD L1351	11083	EA	4 14
67	24	XB	XB	XB	XB				PLATE ASSY, WELDED SR3512	11083	EA	1 1
67	25	PAFZZ	PAFZZ	PAHZZ	PAHZZ		.030	5330-00-279-9205	GASKET SR2814	11083	EA	1 1

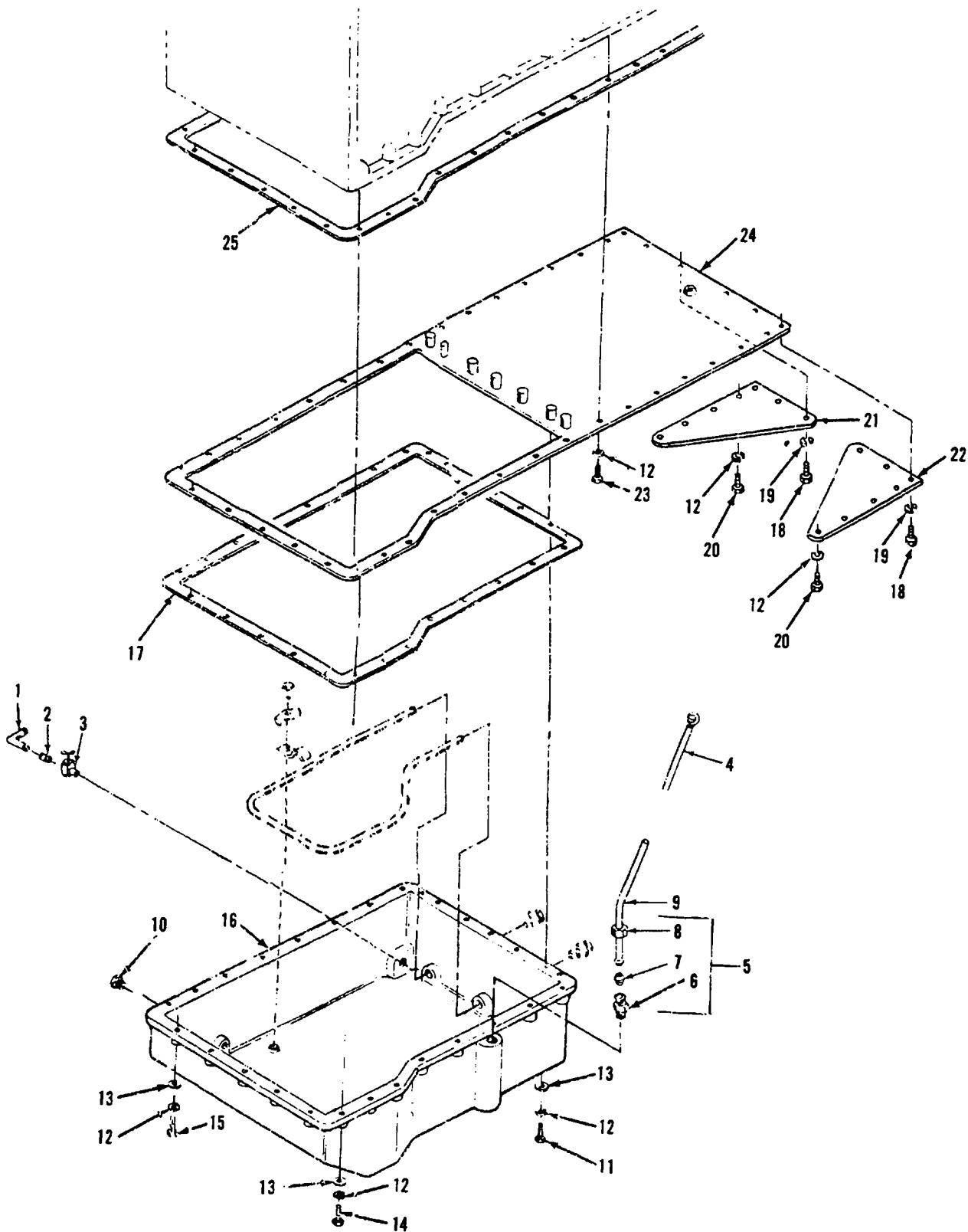

Figure 67. Oil Pan

SECTION II. REPAIR PARTS FOR ORGANIZATIONAL, INTERMEDIATE (FIELD),  
 (DIRECT AND GENERAL SUPPORT) AND DEPOT MAINTENANCE

(1) ILLUS- TRATION		(2) SMR CODE				(3) USMC		(4)	(5) DESCRIPTION	(6)	(7) QTY INC IN UNIT	(8) USMC QTY PER EQUIP
a FIG NO.	b ITEM NO.	a ARMY	b AIR FORCE	c NAVY	d USMC	a SSI	b REPL FACTOR	NATIONAL STOCK NUMBER	REF NUMBER & MFR CODE	USABLE ON CODE	U/M	
									GROUP 10 - ENGINE			
									ENGINE OIL LINES			
68	1	PAFZZ	PAFZZ	PAHZZ	PAHZZ	D	.008	5305-00-721-5492	BOLT, HEX HEAD T102	11083	EA	2 5
68	2	PAFZZ	PAFZZ	PAHZZ	PAHZZ	D	.013	2930-00-365-2152	LOCK, P/O KIT P/N 5P8767 L364	11083	EA	2 2
68	3	PAFZZ	PAFZZ	PAHZZ	PAHZZ	D	.008	5306-00-260-4508	BOLT, HEX HEAD S1594	11083	EA	2 .24
68	4	PAFZZ	PAFZZ	PAHZZ	PAHZZ	D	.008	5340-00-494-1996	LOCK, P/O KIT P/N 5P8767 8S8874	11083	EA	1 1
68	5	PAFZZ	PAFZZ	PAHZZ	PAHZZ	D	.008	2815-01-068-8565	BELL ASSY 2P1751	11083	EA	1 1
68	6	PAFZZ	PAFZZ	PAHZZ	PAHZZ	D	.030	5330-00-074-3547	GASKET, P/O KIT P/N 5P8767 8M904	11083	EA	1 1
68	7	PAOZZ	PAFZZ	PAHZZ	PAHZZ	D	.030	2520-00-847-4351	SEAL, P/O KIT P/N 5P8766 9M4849	11083	EA	1 1
68	8	PAFZZ	PAFZZ	PAHZZ	PAHZZ	D	.005	4720-01-068-3420	TUBE ASSY 2P1739	11083	EA	1 1
68	9	PAFZZ	PAFZZ	PAHZZ	PAHZZ	D	.005	2940-01-207-2541	SCREEN ASSY 9M7021	11083	EA	1 1
68	10	XA	XA	XA	XA				CLAMP 1P7988	11083	EA	1 1
68	11	XA	XA	XA	XA				TUBE 2P1732	11083	EA	1 1
68	12	PAOZZ	PAFZZ	PAHZZ	PAHZZ	D	.008	4730-00-850-3812	ORIFICE, P/O KIT P/N 6N7727 2S1541	11083	EA	6 6

AIR FORCE  
ARMY  
NAVY  
MARINE CORPS

T.O. 35C2-3-442-14  
TM5-6115-600-24P  
NAVFAC P-8-628-24P  
SL-4-07464B

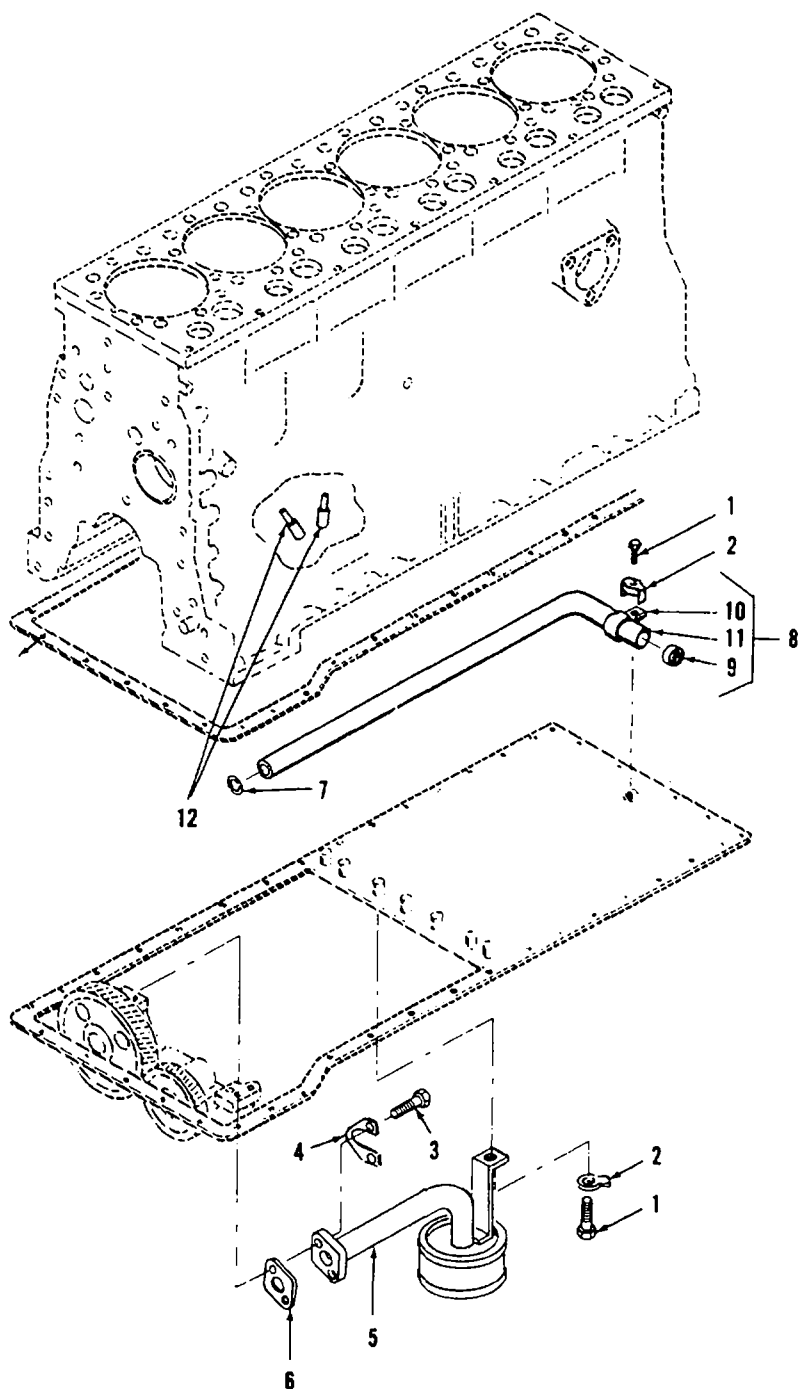

Figure 68. Engine Oil Lines



SECTION II. REPAIR PARTS FOR ORGANIZATIONAL, INTERMEDIATE (FIELD),  
 (DIRECT AND GENERAL SUPPORT) AND DEPOT MAINTENANCE

(1) ILLUS- TRATION		(2) SMR CODE				(3) USMC		(4)	(5) DESCRIPTION	(6)	(7) QTY INC IN UNIT	(8) USMC QTY PER EQUIP
a FIG NO.	b ITEM NO.	a ARMY	b AIR FORCE	c NAVY	d USMC	a SSI	b REPL FACTOR	NATIONAL STOCK NUMBER	REF NUMBER & MFR CODE	USABLE ON CODE	U/M	
									GROUP 10 - ENGINE			
									ENGINE OIL PUMP			
69	1	PAFZZ	PAFZZ	PAHZZ	PAHZZ	D	.008	5305-00-269-3216	BOLT, HEX HEAD S1590	11083	EA	4 9
69	2	PAFZZ	PAFZZ	PAHZZ	PAHZZ	D	.010	5310-00-117-4788	WASHER, LOCK 5M2894	11083	EA	3 71
69	3	PAFZZ	PAFZZ	PAHZZ	PAHZZ	D	.008	5305-00-688-2111	BOLT, HEX HEAD 3B1915	11083	EA	2 20
69	4	PAFZZ	PAFZZ	PAHZZ	PAHZZ	D	.008	5310-00-922-8691	LOCK, P/O KIT P/N 5P8767 8M7587	11083	EA	2 2
69	5	PAFZZ	PAFZZ	PAHZZ	PAHZZ	D	.008	5306-00-426-2932	BOLT, HEX HEAD S1619	11083	EA	1 11
69	6	PAFZZ	PAFZZ	PAHZZ	PAHZZ	D	.008	4730-01-126-4892	ELBOW 4N5353	11083	EA	1 1
69	7	PAFZZ	PAFZZ	PAHZZ	PAHZZ	D	.030	5330-01-002-5729	GASKET, P/O KIT P/N 5P8767 2P8746	11083	EA	1 1
69	8	PAFZZ	PAFZZ	PAHZZ	PAHZZ	D	.010	5310-01-051-2300	WASHER 1P7346	11083	EA	1 1
69	9	PAFZZ	PAFZZ	PAHZZ	PAHZZ	D	.004	3020-01-126-7417	GEAR 7N4534	11083	EA	1 1
69	10	PAFZZ	PAFZZ	PAHZZ	PAHZZ	D	.008	5315-00-944-7035	KEY 8M5599	11083	EA	1 1
69	11	PAFZZ	PAFZZ	PAHHH	PAHHH		.050	2815-01-011-2686	PUMP, OIL 2P1785	11083	EA	1 1
69	12	PAFZZ	PAFZZ	PAHZZ	PAHZZ	D	.008	5306-00-118-3054	BOLT, HEX HEAD 2M3403	11083	EA	1 1
69	13	PAFZZ	PAFZZ	PAHZZ	PAHZZ	D	.008	5306-00-426-2974	BOLT, HEX HEAD T65	11083	EA	2 2
69	14	PAFZZ	PAFZZ	PAHZZ	PAHZZ	D	.008	4320-01-141-1385	BODY ASSY 4N4055	11083	EA	1 1
69	15	PAFZZ	PAFZZ	PAHZZ	PAHZZ		.050	3120-00-440-8463	BEARING 8S6511	11083	EA	2 3
69	16	PAFZZ	PAFZZ	PAHZZ	PAHZZ	D	.008	4320-01-204-8062	BODY 4N4054	11083	EA	1 1
69	17	PAFZZ	PAFZZ	PAHZZ	PAHZZ	D	.004	4320-01-068-7131	GEAR 6N1036	11083	EA	2 2
69	18	PAFZZ	PAFZZ	PAHZZ	PAHZZ	D	.008	5315-00-616-5521	KEY MS35756-13	96906	EA	1 1
69	19	PAFZZ	PAFZZ	PAHZZ	PAHZZ	D	.008	5365-01-069-0882	SPACER 2P1781	11083	EA	1 1
69	20	PAFZZ	PAFZZ	PAHZZ	PAHZZ	D	.008	2530-01-067-5675	SHAFT ASSY 2P6245	11083	EA	1 1
69	21	PAFZZ	PAFZZ	PAHZZ	PAHZZ	D	.008	3020-01-253-9284	GEAR 6N1035	11083	EA	1 2
69	22	PAFZZ	PAFZZ	PAHZZ	PAHZZ	D	.008	3040-01-253-1995	SHAFT 2P691	11083	EA	1 1
69	23	PAFZZ	PAFZZ	PAHZZ	PAHZZ	D	.005	2815-00-470-6352	SHAFT ASSY 8S493	11083	EA	1 1
69	24	PAFZZ	PAFZZ	PAHZZ	PAHZZ	D	.008	3020-01-253-9284	GEAR, SPUR 6N1035	11083	EA	1 2
69	25	PAFZZ	PAFZZ	PAHZZ	PAHZZ	D	.008	3040-01-253-1996	SHAFT, STRAIGHT 8S490	11083	EA	1 1

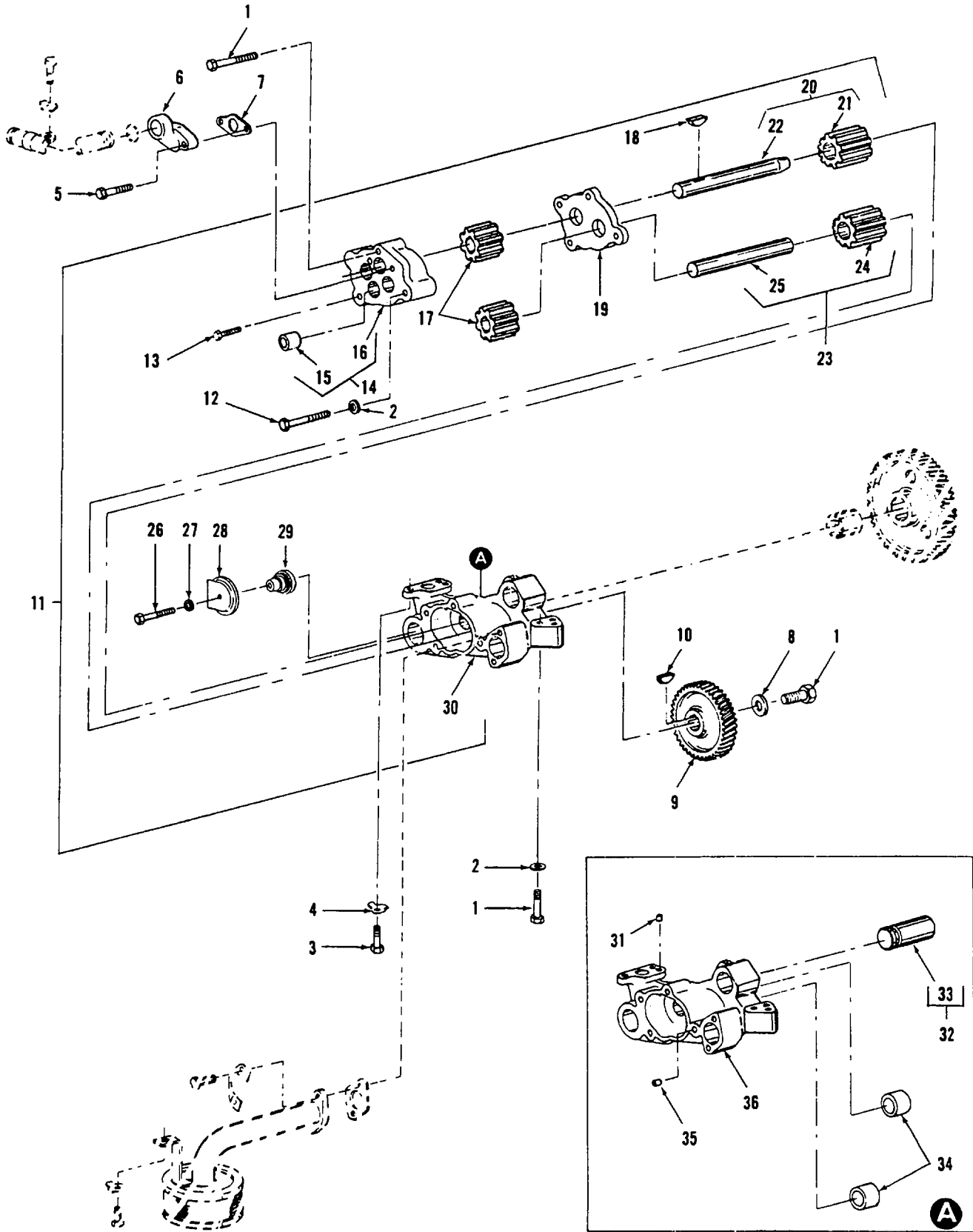

Figure 69. Engine Oil Pump

SECTION II. REPAIR PARTS FOR ORGANIZATIONAL, INTERMEDIATE (FIELD),  
 (DIRECT AND GENERAL SUPPORT) AND DEPOT MAINTENANCE

(1) ILLUS- TRATION		(2) SMR CODE				(3) USMC		(4)	(5) DESCRIPTION USABLE ON CODE	(6)	(7) QTY INC IN UNIT	(8) USMC QTY PER EQUIP
a FIG NO.	b ITEM NO.	a ARMY	b AIR FORCE	c NAVY	d USMC	a SSI	b REPL FACTOR	NATIONAL STOCK NUMBER	REF NUMBER & MFR CODE	U/M		
									GROUP 10 - ENGINE - CONTINUED			
									ENGINE OIL PUMP - CONTINUED			
69	26	PAFZZ	PAFZZ	PAHZZ	PAHZZ	D	.008	5306-00-226-4833	BOLT, HEX HEAD MS90728-40 96906	EA	1	1
69	27	PAFZZ	PAFZZ	PAHZZ	PAHZZ	D	.010	5310-00-432-4064	WASHER 9M1974 11083	EA	1	8
69	28	PAFZZ	PAFZZ	PAHZZ	PAHZZ			5340-01-148-7396	COVER 4N3732 11083	EA	1	1
69	29	PAFZZ	PAFZZ	PAHZZ	PAHZZ		.007	2815-01-068-1729	VALVE ASSY 4N8385 11083	EA	1	1
69	30								BODY ASSY, OIL PUMP 8N8636 11083	EA	1	1
69	31	PAFZZ	PAFZZ	PAHZZ	PAHZZ	D	.008	5315-00-363-8794	DOWEL 1F1006 11083	EA	1	1
69	32	PAFZZ	PAFZZ	PAHZZ	PAHZZ	D	.008	2530-01-067-5649	SHAFT ASSY 2P1170 11083	EA	1	1
69	33	XA	XA	XA	XA				SHAFT 2P1169 11083	EA	1	1
69	34	PAFZZ	PAFZZ	PAHZZ	PAHZZ		.050	3120-00-760-7417	BEARING 856511 11083	EA	1	3
69	35	PAFZZ	PAFZZ	PAHZZ	PAHZZ	D	.008	5315-00-760-7417	DOWEL 1M3735 11083	EA	1	1
69	36	XA	XA	XA	XA				BODY 8N8635 11083	EA	1	1

AIR FORCE  
ARMY  
NAVY  
MARINE CORPS

T.O. 35C2-3-442-14  
TM5-6115-600-24P  
NAVFAC P-8-628-24P  
SL-4-07464B

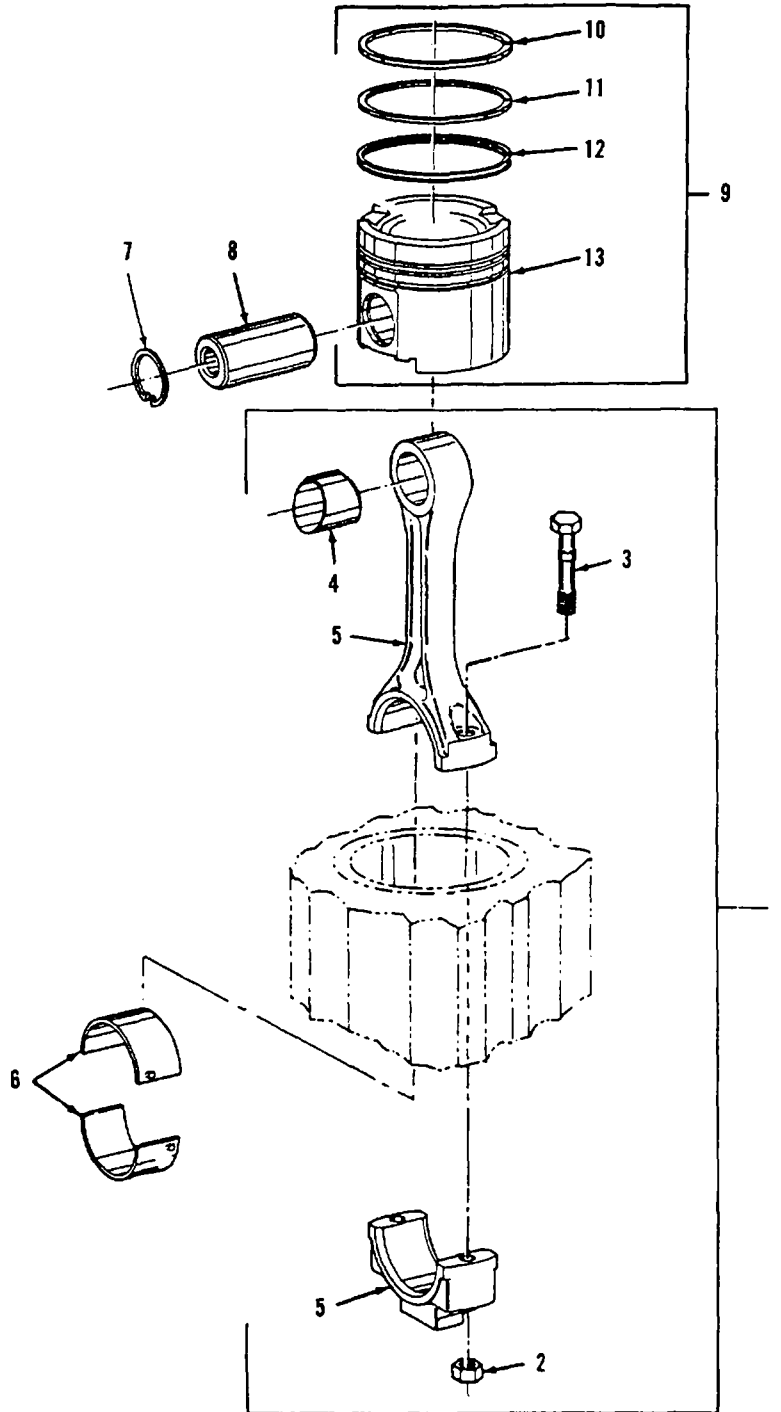

Figure 70. Connecting Rod and Piston

SECTION II. REPAIR PARTS FOR ORGANIZATIONAL, INTERMEDIATE (FIELD),  
 (DIRECT AND GENERAL SUPPORT) AND DEPOT MAINTENANCE

(1) ILLUS- TRATION		(2) SMR CODE				(3) USMC		(4)	(5) DESCRIPTION	(6)	(7) QTY INC IN UNIT	(8) USMC QTY PER EQUIP
a	b	a	b	c	d	a	b	NATIONAL STOCK NUMBER	REF NUMBER & MFR CODE	USABLE ON CODE	U/M	
FIG NO.	ITEM NO.	ARMY	AIR FORCE	NAVY	USMC	SSI	REPL FACTOR					
70									GROUP 10 - ENGINE			
70	1	PAHZZ	PAFZZ	PAHZZ	PAHZZ		.006		CONNECTING ROD AND PISTON			
70	2	PAHZZ	PAFZZ	PAHZZ	PAHZZ	D	.008	5310-00-557-9389	CONNECTING ROD ASSY 8N1721	11083	EA	6 6
70	3	PAHZZ	PAFZZ	PAHZZ	PAHZZ	D	.008	5306-00-497-0342	NUT 5S6348	11083	EA	2 12
70	4	PAHZZ	PAFZZ	PAHZZ	PAHZZ		.050	3120-01-130-9116	BOLT, SHOULDER 1F9956	11083	EA	2 12
70	5	PAFZZ	PAFZZ	PAHZZ	PAHZZ	D	.008	2815-01-253-9116	BEARING 8N1849	11083	EA	1 1
70	6	PAHZZ	PAFZZ	PAHZZ	PAHZZ		.050	3120-01-128-9027	ROD 8N1720	11083	EA	1 6
70	7	PAHZZ	PAFZZ	PAHZZ	PAHZZ	D	.013	6365-00-118-3656	BEARING 8N8219	11083	EA	1 6
70	8	PAHZZ	PAFZZ	PAHZZ	PAHZZ	D	.008	5315-00-983-5982	RETAINER 1S9543	11083	EA	12 12
70	9	AHH	AFP	AHH	AHH				PIN 7N9805	11083	EA	1 6
70	10	PAHZZ	PAFZZ	PAHZZ	PAHZZ	D	.015	2815-01-148-5982	PISTON GROUP, BASIC 9N5251	11083	EA	6 6
70	11	PAHZZ	PAFZZ	PAHZZ	PAHZZ	D	.015	2815-00-518-3561	RING 9S3029	11083	EA	1 6
70	12	PAHZZ	PAFZZ	PAHZZ	PAHZZ	D	.015	2815-00-351-7401	RING 5S6750	11083	EA	1 6
70	13	PAHZZ	PAFZZ	PAHZZ	PAHZZ		.006	2815-01-125-9841	RING 9S7788	11083	EA	1 6
									BODY ASSY, PISTON 9N5250	11083	EA	1 6

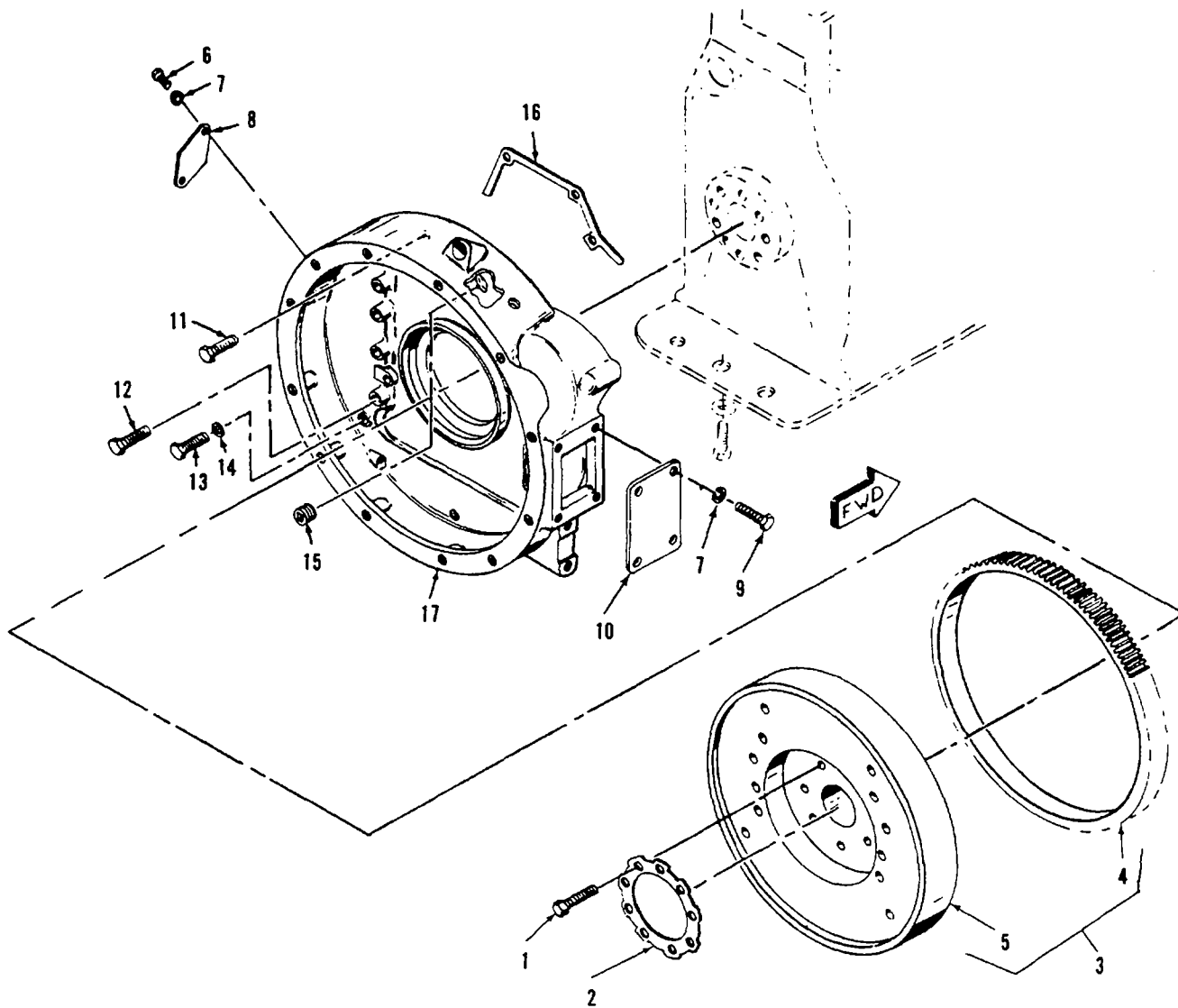

Figure 71. Flywheel and Flywheel Housing

SECTION II. REPAIR PARTS FOR ORGANIZATIONAL, INTERMEDIATE (FIELD)  
 (DIRECT AND GENERAL SUPPORT) AND DEPOT MAINTENANCE

(1) ILLUS- TRATION		(2) SMR CODE				(3) USMC		(4)	(5) DESCRIPTION		(6)	(7)	(8)
a	b	a	b	c	d	a	b	NATIONAL STOCK NUMBER	REF NUMBER & MFR CODE	USABLE ON CODE	U/M	QTY INC IN UNIT	USMC QTY PER EQUIP
FIG NO.	ITEM NO.	ARMY	AIR FORCE	NAVY	USMC	SSI	REPL FACTOR						
71									GROUP 10 - ENGINE				
71									FLYWHEEL AND FLYWHEEL HOUSING				
71	1	PAFZZ	PAFZZ	PAHZZ	PAHZZ	D	.008	5306-00-260-4511	BOLT, HEX HEAD S1601	11083	EA	9	9
71	2	PAFZZ	PAFZZ	PAHZZ	PAHZZ	D	.008	5340-00-920-6755	LOCK 1M7341	11083	EA	1	1
71	3	PAFZZ	PAFZZ	PAHZZ	PAHZZ	D	.003	2815-00-188-1925	FLYWHEEL ASSY SR1191	11083	EA	1	1
71	4	PAHZZ	PAFZZ	PAHZZ	PAHZZ	D	.008	3020-00-192-8738	GEAR SR1190	11083	EA	1	1
71	5	XA	XA	XA	XA				FLYWHEEL SR1183	11083	EA	1	1
71	6	PAOZZ	PAFZZ	PAHZZ	PAHZZ	D	.008	5306-00-263-7301	BOLT, HEX HEAD L1351	11083	EA	2	14
71	7	PAFZZ	PAFZZ	PAHZZ	PAHZZ	D	.010	5310-00-117-4788	WASHER, LOCK 5M2894	11083	EA	6	71
71	8	PBOZZ	PAFZZ	PAHZZ	PAHZZ	D	.010	2805-00-423-9151	COVER 3B817	11083	EA	1	1
71	9	PAFZZ	PAFZZ	PAHZZ	PAHZZ	D	.008	5305-00-115-9526	BOLT, HEX HEAD MS18154-58	96906	EA	4	9
71	10	MOO	MOO	MOO	MOO				PLATE SL2908	11083	EA	1	1
71	11	PAFZZ	PAFZZ	PAHZZ	PAHZZ	D	.008	5306-00-455-0459	BOLT, HEX HEAD 9S1366	11083	EA	2	2
71	12	PAFZZ	PAFZZ	PAHZZ	PAHZZ	D	.008	5306-00-273-6357	BOLT, HEX HEAD 1A1460	11083	EA	9	9
71	13	PAFZZ	PAFZZ	PAHZZ	PAHZZ	D	.008	5306-00-310-5804	BOLT, HEX HEAD SR2793	11083	EA	2	2
71	14	PAFZZ	PAFZZ	PAHZZ	PAHZZ	D	.010	5310-00-584-5272	WASHER, LOCK 3B4508	11083	EA	2	12
71	15	PAFZZ	PAFZZ	PAHZZ	PAHZZ	D	.008	4730-00-263-3122	PLUG 3B551	11083	EA	1	1
71	16	PAFZZ	PAFZZ	PAHZZ	PAHZZ	D	.030	5330-00-074-3600	GASKET, P/O KIT P/N 5P9571 9H5921	11083	EA	1	1
71	17	PAFZZ	PAFZZ	PAHZZ	PAHZZ	D	.030	2815-01-125-4078	HOUSING SR1260	11083	EA	1	1

AIR FORCE  
ARMY  
NAVY  
MARINE CORPS

T.O. 35C2-3-442-14  
TM5-6115-600-24P  
NAVFAC P-8-628-24P  
SL-4-07464B

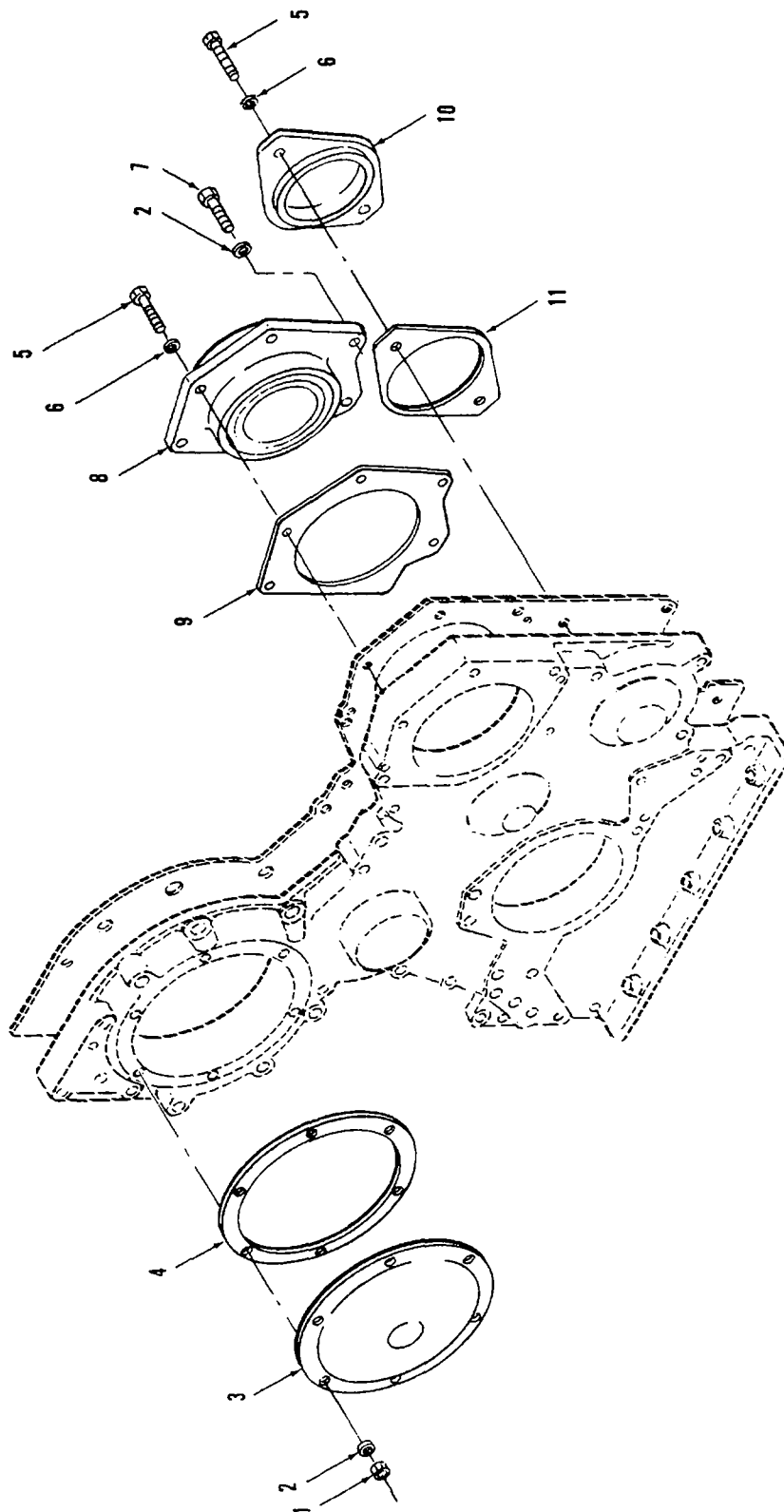

Figure 72. Front Housing Cover



SECTION II. REPAIR PARTS FOR ORGANIZATIONAL, INTERMEDIATE (FIELD)  
 (DIRECT AND GENERAL SUPPORT) AND DEPOT MAINTENANCE

(1) ILLUS- TRATION		(2) SMR CODE				(3) USMC		(4)	(5) DESCRIPTION		(6)	(7)	(8)
a	b	a	b	c	d	a	b	NATIONAL STOCK NUMBER	REF NUMBER & MFR CODE	USABLE ON CODE	U/M	QTY INC IN UNIT	USMC QTY PER EQUIP
FIG NO.	ITEM NO.	ARMY	AIR FORCE	NAVY	USMC	SSI	REPL FACTOR						
									GROUP 10 - ENGINE				
									FRONT HOUSING COVER				
72	1	PAFZZ	PAFZZ	PAHZZ	PAHZZ	D	.008	5310-00-725-7382	NUT 1B4203	11083	EA	6	21
72	2	PAFZZ	PAFZZ	PAHZZ	PAHZZ	D	.010	5310-00-117-4788	WASHER, LOCK 5M2894	11083	EA	9	71
72	3	XB	XB	XBXB					COVER 2P8701	11083	EA	1	1
72	4	PAFZZ	PAFZZ	PAHZZ	PAHZZ		.030	5330-01-093-7888	GASKET, P/O KIT P/N 5P9568 6N7887	11083	EA	1	1
72	5	PAFZZ	PAFZZ	PAHZZ	PAHZZ	D	.008	5306-00-275-5012	BOLT, HEX HEAD S1566	11083	EA	4	6
72	6	PAFZZ	PAFZZ	PAHZZ	PAHZZ	D	.010	5310-01-095-4631	WASHER 5P8247	11083	EA	4	6
72	7	PAFZZ	PAFZZ	PAHZZ	PAHZZ	D	.008	5305-00-688-2111	BOLT, HEX HEAD 3B1915	11083	EA	3	20
72	8	PAFZZ	PAFZZ	PAHZZ	PAHZZ	D	.008	5340-01-278-0440	COVER 2P218	11083	EA	1	1
72	9	PAFZZ	PAFZZ	PAHZZ	PAHZZ		.030	5330-01-069-4869	GASKET, P/O KIT P/N 5P9568 2P220	11083	EA	1	1
72	10	PAFZZ	PAFZZ	PAHZZ	PAHZZ	D	.008	5340-01-150-9807	COVER 7N8374	11083	EA	1	1
72	11	PAFZZ	PAFZZ	PAHZZ	PAHZZ		.030	5330-00-663-5709	SEAL, P/O KIT P/N 5P9568 5P3106	11083	EA	1	2

AIR FORCE  
ARMY  
NAVY  
MARINE CORPS

T.O. 35C2-3-442-14  
TM5-6115-600-24P  
NAVFAC P-8-628-24P  
SL-4-07464B

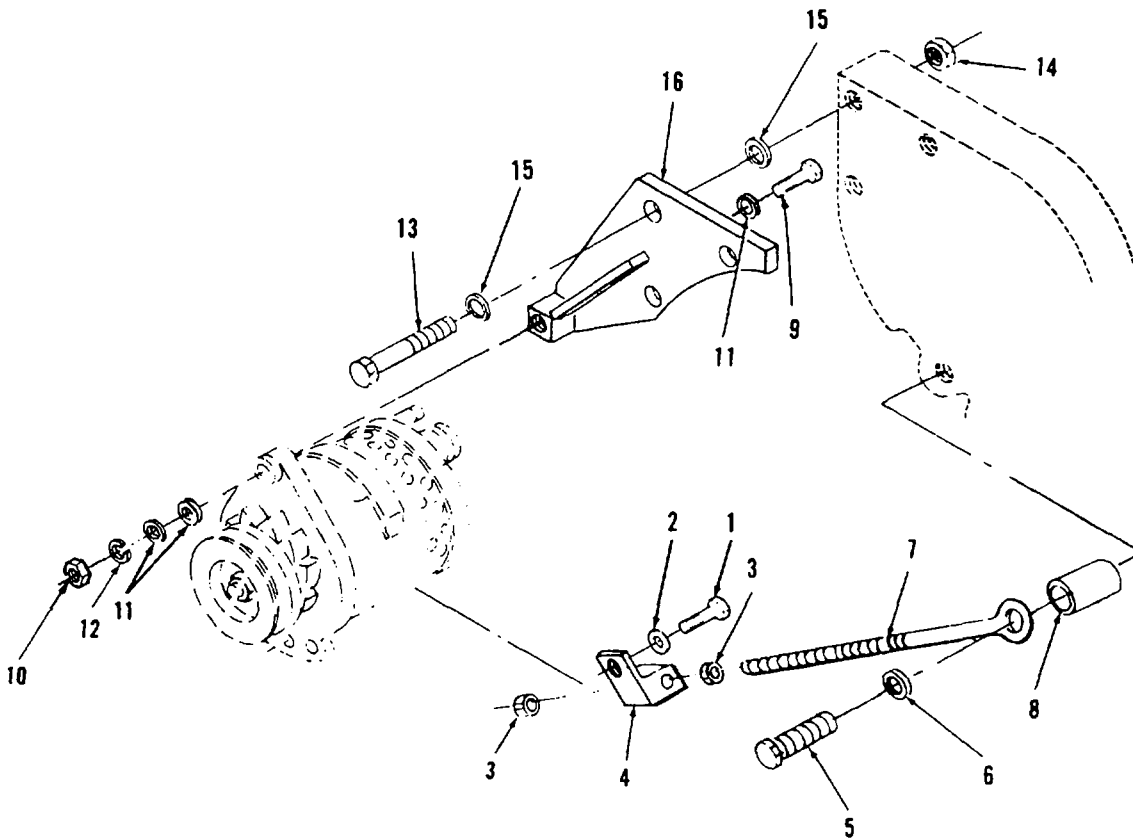

Figure 73. Battery Charging Alternator Mounting

SECTION II. REPAIR PARTS FOR ORGANIZATIONAL, INTERMEDIATE (FIELD)  
 (DIRECT AND GENERAL SUPPORT) AND DEPOT MAINTENANCE

(1) ILLUS- TRATION		(2) SMR CODE				(3) USMC		(4)	(5) DESCRIPTION		(6)	(7)	(8)
a	b	a	b	c	d	a	b	NATIONAL STOCK NUMBER	REF NUMBER & MFR CODE	USABLE ON CODE	U/M	QTY INC IN UNIT	USMC QTY PER EQUIP
FIG NO.	ITEM NO.	ARMY	AIR FORCE	NAVY	USMC	SSI	REPL FACTOR						
									GROUP 10 - ENGINE				
									BATTERY CHARGING ALTERNATOR MOUNTING				
73													
73	1	PAOZZ	PAOZZ	PAFZZ	PAFZZ	D	.008	5306-00-225-8500	SCREW MS90725-35	96906	EA	1	17
73	2	PAOZZ	PAOZZ	PAFZZ	PAFZZ	D	.010	5310-00-407-9566	WASHER_LOCK MS35338-45	96906	EA	1	67
73	3	PAOZZ	PAFZZ	PAFZZ	PAFZZ	D	.008	5310-00-347-4123	NUT 1B4205	11083	EA	2	3
73	4	MFO	MFO	MFO	MFO				BLOCK SR1815	11083	EA	1	1
73	5	PAOZZ	PAFZZ	PAFZZ	PAFZZ	D	.008	5306-00-426-3080	BOLT 1A5822	11083	EA	1	1
73	6	PAOZZ	PAFZZ	PAFZZ	PAFZZ	D	.010	5310-01-128-8967	WASHER 5H4276	11083	EA	1	1
73	7	PAOZZ	PAFZZ	PAFZZ	PAFZZ	D	.008	5340-00-216-8355	ROD 6L5874	11083	EA	1	1
73	8	PAOZZ	PAFZZ	PAHZZ	PAHZZ	D	.008	5365-01-129-0958	SPACER 9L1366	11083	EA	1	1
73	9	PAOZZ	PAFZZ	PAFZZ	PAFZZ	D	.008	5306-00-814-8957	BOLT, HEX HEAD 8P8804	11083	EA	1	1
73	10	PAOZZ	PAFZZ	PAFZZ	PAFZZ	D	.008	5310-01-236-9899	NUT 1D4719	11083	EA	1	1
73	11	PAOZZ	PAFZZ	PAFZZ	PAFZZ	D	.010	5310-00-930-7013	WASHER 4B4280	11083	EA	2	2
73	12	PAOZZ	PAFZZ	PAFZZ	PAFZZ	D	.010	5310-00-584-5272	WASHER_LOCK 3B4508	11083	EA	1	12
73	13	PAOZZ	PAFZZ	PAFZZ	PAFZZ	D	.008	5300-00-426-2865	BOLT, HEX HEAD LI352	11083	EA	3	6
73	14	PAOZZ	PAFZZ	PAFZZ	PAFZZ	D	.008	5306-01-030-3355	NUT 1D4717	11083	EA	3	17
73	15	PAOZZ	PAFZZ	PAFZZ	PAFZZ	D	.010	5310-00-117-4788	WASHER_LOCK 5M2894	11083	EA	6	71
73	16	XB	XB	XB	XB				BRACKET ASSY 5R3630	11083	EA	1	1

AIR FORCE  
ARMY  
NAVY  
MARINE CORPS

T.O. 35C2-3-442-14  
TM5-6115-600-24P  
NAVFAC P-8-628-24P  
SL-4-07464B

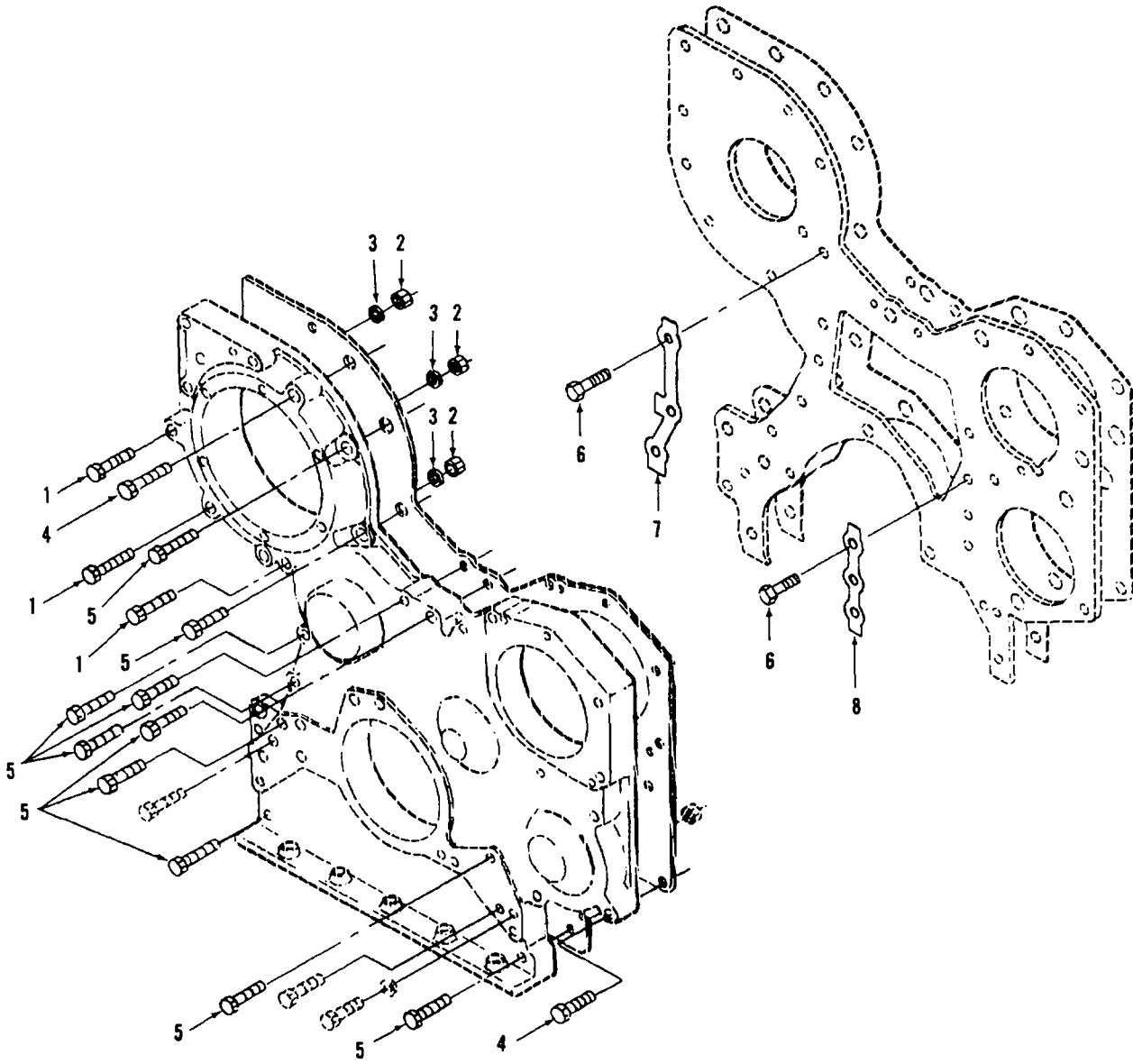

Figure 74. Front Housing Fastener

SECTION II. REPAIR PARTS FOR ORGANIZATIONAL, INTERMEDIATE (FIELD)  
 (DIRECT AND GENERAL SUPPORT) AND DEPOT MAINTENANCE

(1) ILLUS- TRATION		(2) SMR CODE				(3) USMC		(4)	(5) DESCRIPTION		(6)	(7)	(8)
a	b	a	b	c	d	a	b	NATIONAL STOCK NUMBER	REF NUMBER & MFR CODE	USABLE ON CODE	U/M	QTY INC IN UNIT	USMC QTY PER EQUIP
FIG NO.	ITEM NO.	ARMY	AIR FORCE	NAVY	USMC	SSI	REPL FACTOR						
									GROUP 10 - ENGINE				
									FRONT HOUSING FASTENER				
74	1	PAFZZ	PAFZZ	PAHZZ	PAHZZ	D	.008	5306-00-285-1368	BOLT, HEX HEAD L1143	11083	EA	6	7
74	2	PAFZZ	PAFZZ	PAHZZ	PAHZZ	D	.008	5310-01-030-3355	NUT 1D4717	11083	EA	6	17
74	3	PAFZZ	PAFZZ	PAHZZ	PAHZZ	D	.010	5310-00-514-6849	WASHER, LOCK 5M2894	11083	EA	6	71
74	4	PAFZZ	PAFZZ	PAHZZ	PAHZZ	D	.008	5306-00-423-8393	BOLT, HEX HEAD 1C2251	11083	EA	2	4
74	5	PAFZZ	PAFZZ	PAHZZ	PAHZZ	D	.008	5306-00-698-2150	BOLT, HEX HEAD L2070	11083	EA	10	11
74	6	PAFZZ	PAFZZ	PAHZZ	PAHZZ	D	.008	5306-00-260-4508	BOLT, HEX HEAD S1594	11083	EA	6	24
74	7	PAFZZ	PAFZZ	PAHZZ	PAHZZ	D	.008	2815-00-476-5433	LOCK, P/O KIT P/N SP9568 9S3187	11083	EA	1	1
74	8	PAFZZ	PAFZZ	PAHZZ	PAHZZ	D	.008	2815-00-477-1811	LOCK, P/O KIT P/N SP9568 9S3188	11083	EA	1	1

AIR FORCE  
ARMY  
NAVY  
MARINE CORPS

T.O. 35C2-3-442-14  
TM5-6115-600-24P  
NAVFAC P-8-628-24P  
SL-4-07464B

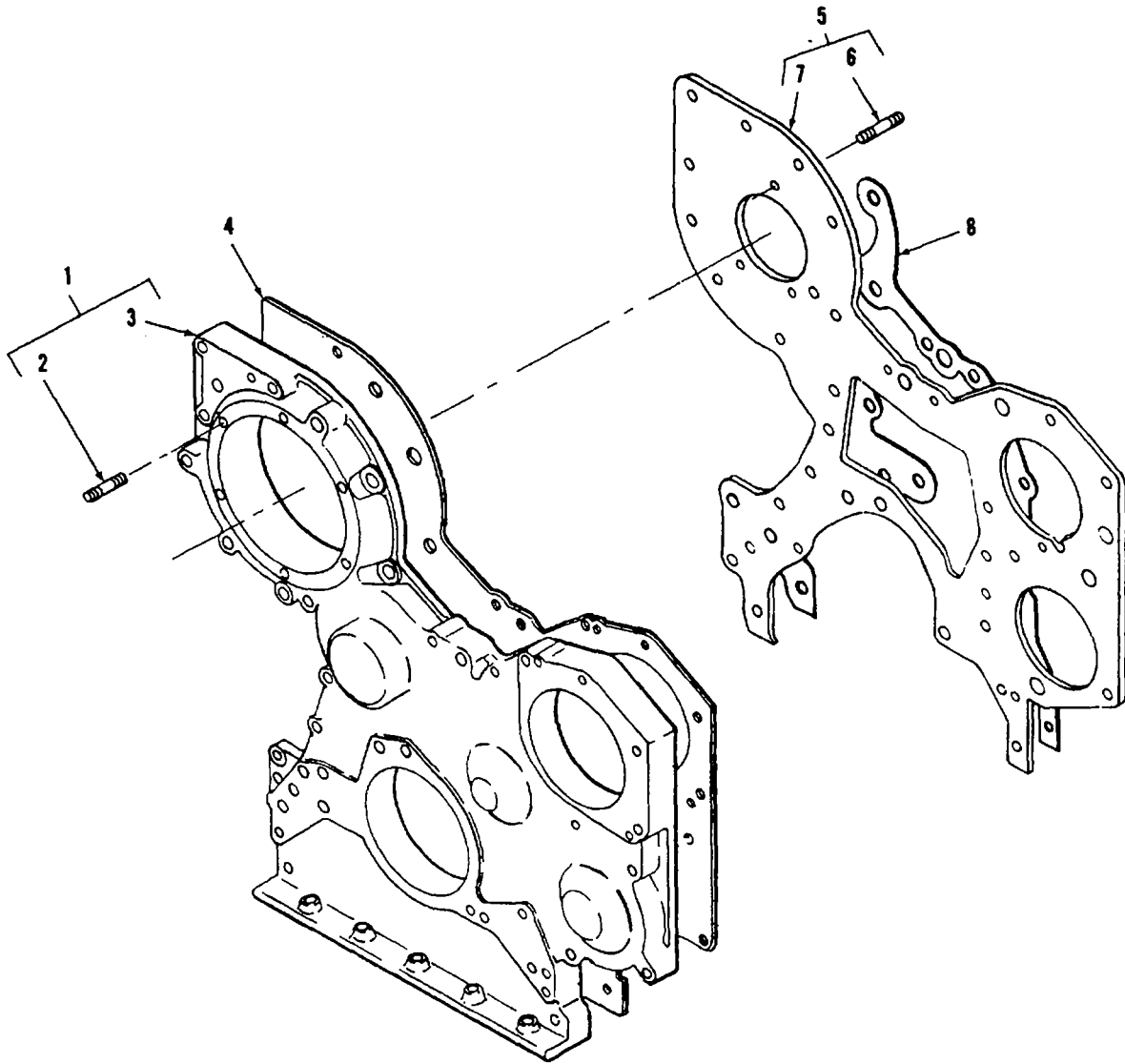

Figure 75. Front Housing

SECTION II. REPAIR PARTS FOR ORGANIZATIONAL, INTERMEDIATE (FIELD)  
 (DIRECT AND GENERAL SUPPORT) AND DEPOT MAINTENANCE

(1) ILLUS- TRATION		(2) SMR CODE				(3) USMC		(4)	(5) DESCRIPTION		(6)	(7)	(8)
a	b	a	b	c	d	a	b	NATIONAL STOCK NUMBER	REF NUMBER & MFR CODE	USABLE ON CODE	U/M	QTY INC IN UNIT	USMC QTY PER EQUIP
FIG NO.	ITEM NO.	ARMY	AIR FORCE	NAVY	USMC	SSI	REPL FACTOR						
									GROUP 10 - ENGINE				
									FRONT HOUSING				
75									HOUSING ASSY 8N109	11083	EA	1	1
75	1	PAFZZ	PAFZZ	PAHZZ	PAHZZ	D	.003	2815-01-125-9819					
75									STUD 2S42	11083	EA	6	6
75	2	PAFZZ	PAFZZ	PAHZZ	PAHZZ	D	.004	5307-01-070-2014					
75									HOUSING 8N533	11083	EA	1	1
75	3	XA	XA	XA	XA								
75									GASKET, P/O KIT P/N 5P9568 8N533	11083	EA	1	1
75	4	PAFZZ	PAFZZ	PAHZZ	PAHZZ	D	.030	5330-01-132-8577					
75									PLATE ASSY 6N9060	11083	EA	1	1
75	5	PAFZZ	PAFZZ	PAHZZ	PAHZZ	D	.003	2815-01-125-5544					
75									STUD 4M8743	11083	EA	3	3
75	6	PAFZZ	PAFZZ	PAHZZ	PAHZZ	D	.008	5307-01-107-4197					
75									PLATE 6N9061	11083	EA	1	1
75	7	XA	XA	XA	XA								
75									GASKET, P/O KIT P/N 5P9568 8N110	11083	EA	1	1
75	8	PAFZZ	PAFZZ	PAHZZ	PAHZZ		.030	5330-01-128-4137					

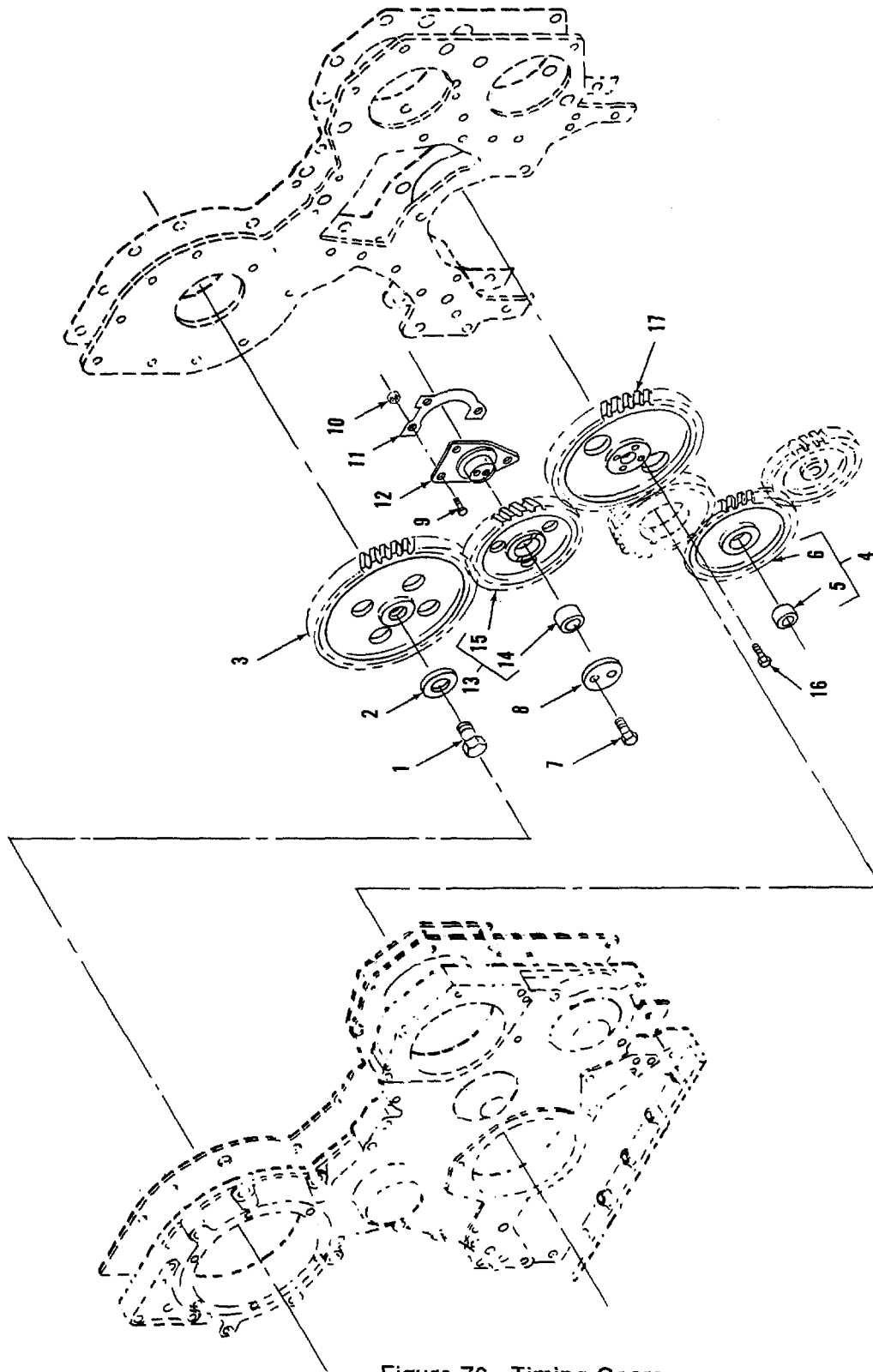

Figure 76. Timing Gears



SECTION II. REPAIR PARTS FOR ORGANIZATIONAL, INTERMEDIATE (FIELD)  
 (DIRECT AND GENERAL SUPPORT) AND DEPOT MAINTENANCE

(1) ILLUS- TRATION		(2) SMR CODE				(3) USMC		(4)	(5) DESCRIPTION	(6)	(7) QTY INC IN UNIT	(8) USMC QTY PER EQUIP
a	b	a	b	c	d	a	b	NATIONAL STOCK NUMBER	REF NUMBER & MFR CODE	USABLE ON CODE	U/M	
FIG NO.	ITEM NO.	ARMY	AIR FORCE	NAVY	USMC	SSI	REPL FACTOR					
									GROUP 10 - ENGINE			
									TIMING GEARS			
76	1	PAHZZ	PAFZZ	PAHZZ	PAHZZ	D	.008	5306-00-263-7303	BOLT, HEX HEAD S1603	11083	EA	1 1
76	2	PAFZZ	PAFZZ	PAHZZ	PAHZZ	D	.010	5310-01-023-9757	WASHER 4N3371	11083	EA	1 1
76	3	PAHZZ	PAFZZ	PAHZZ	PAHZZ	D	.003	3020-01-126-8956	GEAR 7N3536	11083	EA	1 1
76	4	AHH	APF	AHH	AHH				GEAR ASSY 7N4722	11083	EA	1 1
76	5	PAHZZ	PAFZZ	PAHZZ	PAHZZ	D	.050	3120-01-166-2505	BEARING 2P1168	11083	EA	1 1
76	6	PAHZZ	PAFZZ	PAHZZ	PAHZZ	D	.003	3020-01-126-0375	GEAR 7N4716	11083	EA	1 1
76	7	PAHZZ	PAFZZ	PAHZZ	PAHZZ	D	.008	5306-00-226-4827	BOLT, HEX HEAD S1618	11083	EA	2 6
76	8	PAHZZ	PAFZZ	PAHZZ	PAHZZ	D	.003	2815-01-125-5535	PLATE 8N4960	11083	EA	1 1
76	9	PAHZZ	PAFZZ	PAHZZ	PAHZZ	D	.008	5306-00-263-7301	BOLT, HEX HEAD L1351	11083	EA	2 14
76	10	PAHZZ	PAFZZ	PAHZZ	PAHZZ	D	.008	5310-00-975-2075	NUT 5B9079	11083	EA	1 1
76	11	PAHZZ	PAFZZ	PAHZZ	PAHZZ	D	.008	5340-00-449-2612	LOCK, P/O KIT P/N SP9568 5S76L1	11083	EA	1 1
76	12	PAHZZ	PAFZZ	PAHZZ	PAHZZ	D	.005	3040-01-125-5536	SHAFT 8N4959	11083	EA	1 1
76	13	PAHZZ	PAFZZ	PAHZZ	PAHZZ	D	.003	3020-01-127-5195	GEAR ASSY 7N4791	11083	EA	1 1
76	14	PAHZZ	PAFZZ	PAHZZ	PAHZZ	D	.050	3120-00-439-4878	BEARING 5S7630	11083	EA	1 1
76	15	XA	XA	XA	XA				GEAR 7N3524	11083	EA	1 1
76	16	PAHZZ	PAFZZ	PAHZZ	PAHZZ	D	.008	5306-00-426-2939	BOLT, HEX HEAD S1748	11083	EA	4 4
76	17	PAHZZ	PAFZZ	PAHZZ	PAHZZ	D	.003	3020-01-126-5409	GEAR 7N3515	11083	EA	1 1

AIR FORCE  
ARMY  
NAVY  
MARINE CORPS

T.O. 35C2-3-442-14  
TM5-6115-600-24P  
NAVFAC P-8-628-24P  
SL-4-07464B

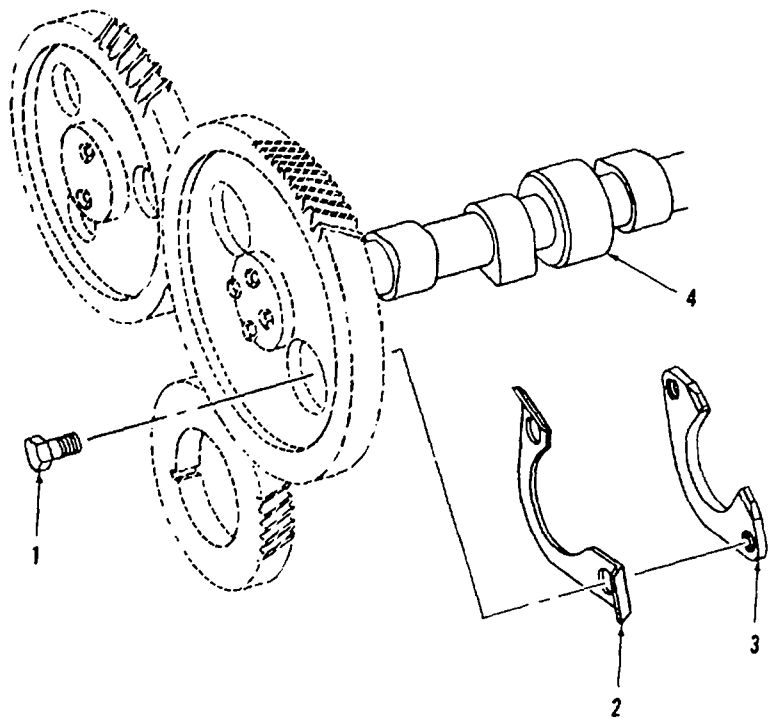

Figure 77. Camshaft

SECTION II. REPAIR PARTS FOR ORGANIZATIONAL, INTERMEDIATE (FIELD)  
 (DIRECT AND GENERAL SUPPORT) AND DEPOT MAINTENANCE

(1) ILLUS- TRATION		(2) SMR CODE				(3) USMC		(4)	(5) DESCRIPTION		(6)	(7)	(8)
a	b	a	b	c	d	a	b	NATIONAL STOCK NUMBER	REF NUMBER & MFR CODE	USABLE ON CODE	U/M	QTY INC IN UNIT	USMC QTY PER EQUIP
FIG NO.	ITEM NO.	ARMY	AIR FORCE	NAVY	USMC	SSI	REPL FACTOR						
									GROUP 10 - ENGINE				
									CAMSHAFT				
77									CAMSHAFT				
77	1	PAHZZ	PAFZZ	PAHZZ	PAHZZ	D	.008	5305-00-115-9526	SCREW, CAP MS18154-58	96906	EA	2	9
77	2	PAHZZ	PAFZZ	PAHZZ	PAHZZ	D	.008	5310-00-557-9391	LOCK, P/O KIT P/N 519568 851491	11083	EA	1	1
77	3	PAHZZ	PAFZZ	PAHZZ	PAHZZ	D	.010	5310-00-498-2967	WASHER, THRUST 752204	11083	EA	1	1
77	4	PBHZZ	PAFFF	PAHZZ	PAHZZ	D	.009	2815-00-450-9344	CAMSHAFT 8N3981	11083	EA	1	1

AIR FORCE  
ARMY  
NAVY  
MARINE CORPS

T.O. 35C2-3-442-14  
TM5-6115-600-24P  
NAVFAC P-8-628-24P  
SL-4-07464B

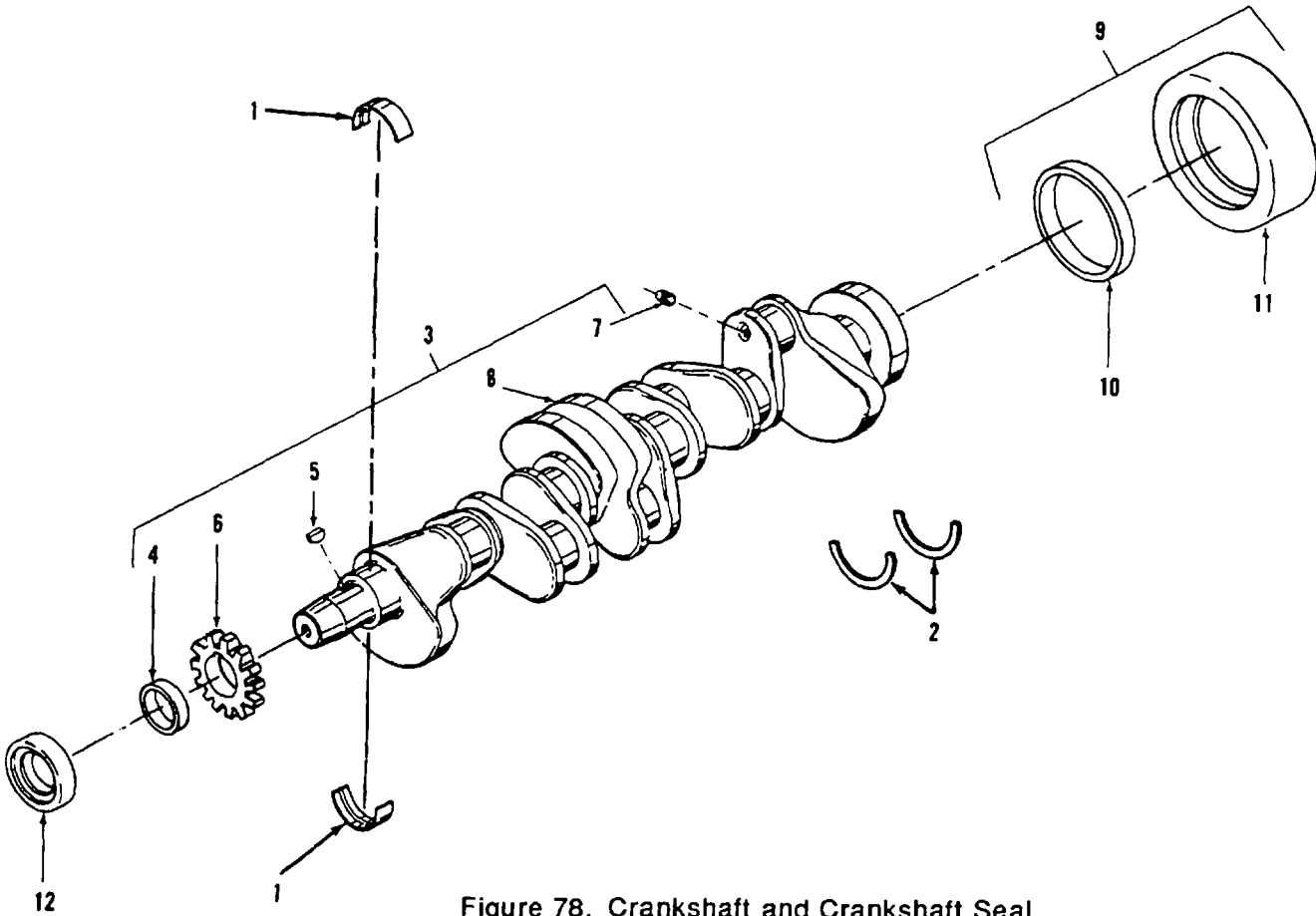
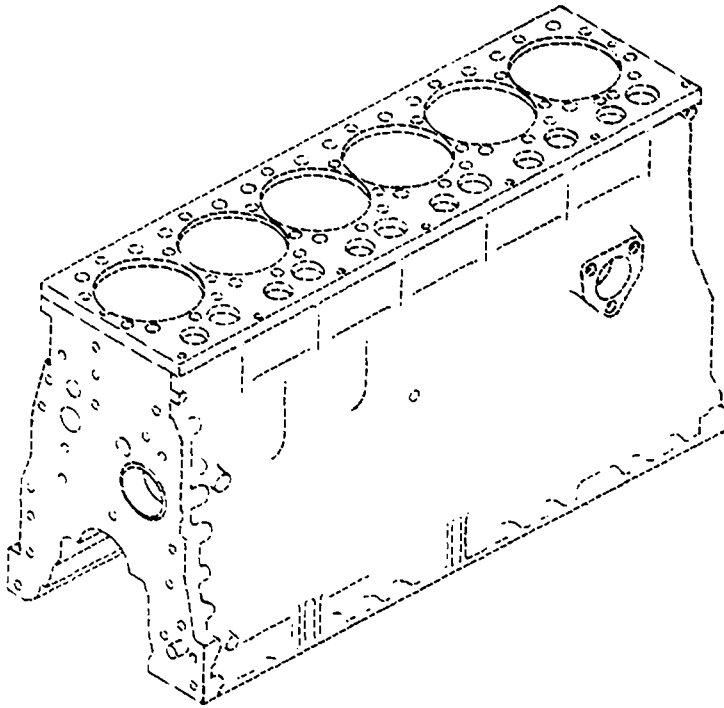

Figure 78. Crankshaft and Crankshaft Seal

SECTION II. REPAIR PARTS FOR ORGANIZATIONAL, INTERMEDIATE (FIELD)  
 (DIRECT AND GENERAL SUPPORT) AND DEPOT MAINTENANCE

(1) ILLUS- TRATION		(2) SMR CODE				(3) USMC		(4)	(5) DESCRIPTION		(6)	(7)	(8)
a	b	a	b	c	d	a	b	NATIONAL STOCK NUMBER	REF NUMBER & MFR CODE	USABLE ON CODE	U/M	QTY INC IN UNIT	USMC QTY PER EQUIP
FIG NO.	ITEM NO.	ARMY	AIR FORCE	NAVY	USMC	SSI	REPL FACTOR						
									GROUP 10 - ENGINE				
									CRANKSHAFT AND CRANKSHAFT SEAL				
78													
78	1	PAHZZ	PAFZZ	PAHZZ	PAHZZ	D	.050	3120-01-130-6158	BEARING 8N8224	11083	EA	7	7
78	2	PAHZZ	PAFZZ	PAHZZ	PAHZZ	D	.050	2815-01-119-2241	PLATE 7N9342	11083	EA	2	2
78	3	PAHHH	PAFFF	PAHZZ	PAHZZ	D	.007	2815-00-148-6705	CRANKSHAFT ASSY 4N7693	11083	EA	1	1
78	4	PAHZZ	PAFZZ	PAHZZ	PAHZZ	D	.050	3120-00-394-4276	SLEEVE 2P3859	11083	EA	1	2
78	5	PAHZZ	PAFZZ	PAHZZ	PAHZZ	D	.008	5315-00-921-7156	KEY 5H2671	11083	EA	1	2
78	6	PAHZZ	PAFZZ	PAHZZ	PAHZZ	D	.003	3020-01-126-9232	GEAR 7N4525	11083	EA	1	2
78	7	PAHZZ	PAFZZ	PAHZZ	PAHZZ	D	.008	4730-00-044-4688	PLUG 9P2247	11083	EA	6	7
78	8	XA	XA	XA	XA				CRANKSHAFT 4N7696	11083	EA	1	1
78	9	PAHZZ	PAFZZ	PAHZZ	PAHZZ	D	.030	5330-01-128-6854	SEAL CRANKSHAFT 1N3216	11083	EA	1	1
78	10	PAHZZ	PAFZZ	PAHZZ	PAHZZ	D	.050	3120-00-397-4451	SLEEVE 2P3858	11083	EA	1	1
78	11	PAHZZ	PAFZZ	PAHZZ	PAHZZ	D	.030	5330-00-054-1908	SEAL, P/O KIT P/N 519571 9S3111	11083	EA	1	1
78	12	PAHZZ	PAFZZ	PAHZZ	PAHZZ	D	.030	5330-00-036-6825	SEAL, P/O KIT P/N 519568 5S6296	11083	EA	1	1

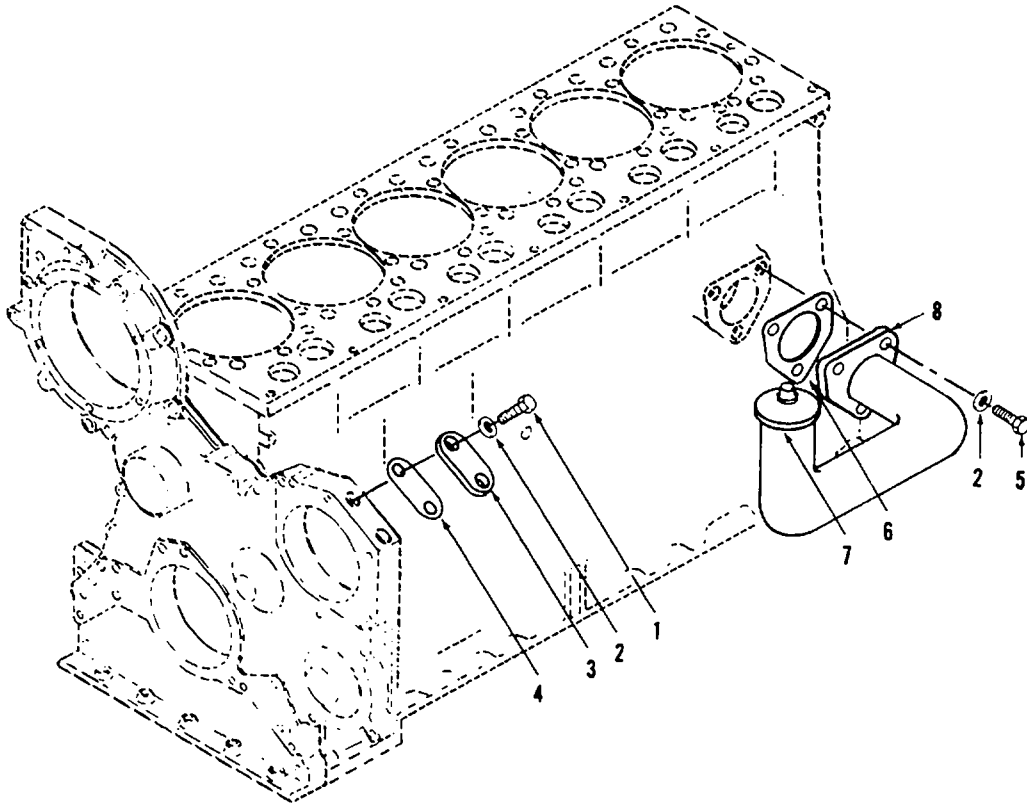

Figure 79. Oil Filler and Related Parts

SECTION II. REPAIR PARTS FOR ORGANIZATIONAL, INTERMEDIATE (FIELD)  
 (DIRECT AND GENERAL SUPPORT) AND DEPOT MAINTENANCE

(1) ILLUS- TRATION		(2) SMR CODE				(3) USMC		(4)	(5) DESCRIPTION		(6)	(7)	(8)
a	b	a	b	c	d	a	b	NATIONAL STOCK NUMBER	REF NUMBER & MFR CODE	USABLE ON CODE	U/M	QTY INC IN UNIT	USMC QTY PER EQUIP
FIG NO.	ITEM NO.	ARMY	AIR FORCE	NAVY	USMC	SSI	REPL FACTOR						
									GROUP 10 - ENGINE				
									OIL FILLER AND RELATED PARTS				
79	1	PAOZZ	PAFZZ	PAFZZ	PAFZZ	D	.008	5306-00-263-7301	BOLT, HEX HEAD L1351	11083	EA	2	14
79	2	PAOZZ	PAFZZ	PAFZZ	PAFZZ	D	.010	5310-00-117-4788	WASHER, LOCK 5M2894	11083	EA	5	71
79	3	PAFZZ	PAFZZ	PAHZZ	PAHZZ			5340-01-150-9810	COVER 4N4326	11083	EA	1	1
79	4	PAOZZ	PAFZZ	PAFZZ	PAFZZ		.030	5330-01-067-5727	GASKET, P/O KIT P/N 519568 2F2720	11083	EA	1	1
79	5	PAOZZ	PAFZZ	PAFZZ	PAFZZ	D	.008	5306-00-260-4508	BOLT, HEX HEAD 51594	11083	EA	3	24
79	6	PAOZZ	PAFZZ	PAFZZ	PAFZZ		.030	5330-00-613-7263	GASKET, P/O KIT P/N 5P8767 558055	11083	EA	1	1
79	7	PAOZZ	PAFZZ	PAOZZ	PAOZZ	D	.005	2940-00-725-3360	CAP ASSY SL2852 4165-3	11083 08244	EA	1	1
79	8	XB	XB	XB	XB				FILLER NECK ASSY 71-4442	30554	EA	1	1
		PAHZZ	PAFZZ	PAHZZ	PAHZZ		.030	5330-01-117-4893	KIT, GASKET 5P9568	11083	EA	1	
62	19								SEAL		EA	1	
62	20								SEAL		EA	1	
72	4								GASKET		EA	1	
72	9								GASKET		EA	1	
72	11								SEAL		EA	1	
74	7								LOCKPLATE AND NUT		EA	1	
74	8								LOCKPLATE AND NUT		EA	1	
75	4								GASKET		EA	1	
75	8								GASKET		EA	1	
76	11								LOCKPLATE AND NUT		EA	1	
77	2								LOCKPLATE AND NUT		EA	1	
78	12								SEAL		EA	1	
79	4								GASKET		EA	1	
		PAFZZ	PAFZZ	PAHZZ	PAHZZ		.030	5330-01-112-7347	KIT, GASKET 5P8767	11083	EA	1	
67	17								GASKET		EA	1	
68	2								LOCK		EA	2	
68	4								LOCKING PLATE		EA	1	
68	6								GASKET		EA	1	
69	4								LOCKING PLATE		EA	2	
69	7								GASKET		EA	1	
79	6								GASKET		EA	1	

AIR FORCE  
ARMY  
NAVY  
MARINE CORPS

T.O. 35C2-3-442-14  
TM5-6115-600-24P  
NAVFAC P-8-628-24P  
SL-4-07464B

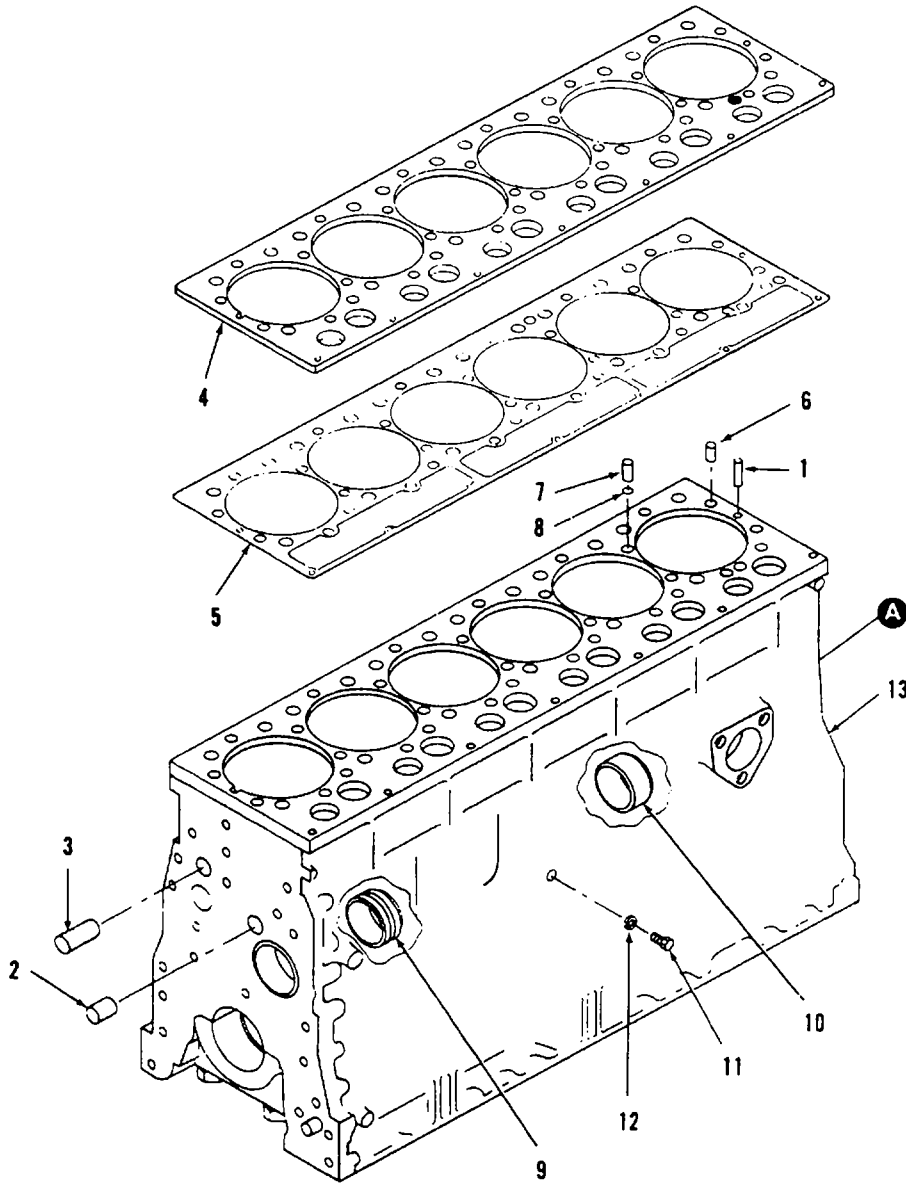

Figure 80. Cylinder Block (Sheet 1 of 2)



SECTION II. REPAIR PARTS FOR ORGANIZATIONAL, INTERMEDIATE (FIELD)  
 (DIRECT AND GENERAL SUPPORT) AND DEPOT MAINTENANCE

(1) ILLUS- TRATION		(2) SMR CODE				(3) USMC		(4)	(5) DESCRIPTION		(6)	(7)	(8)
a	b	a	b	c	d	a	b	NATIONAL STOCK NUMBER	REF NUMBER & MFR CODE	USABLE ON CODE	U/M	QTY INC IN UNIT	USMC QTY PER EQUIP
FIG NO.	ITEM NO.	ARMY	AIR FORCE	NAVY	USMC	SSI	REPL FACTOR						
									GROUP 10 - ENGINE				
									CYLINDER BLOCK				
80	1	PAHZZ	PAFZZ	PAHZZ	PAHZZ			5315-01-132-1188	DOWEL 8K1207	11083	EA	2	2
80	2	PAHZZ	PAFZZ	PAHZZ	PAHZZ			5315-00-457-6897	DOWEL 8B6349	11083	EA	2	2
80	3	PAHZZ	PAFZZ	PAHZZ	PAHZZ	D	.008	5307-00-419-4067	STUD TL01	11083	EA	1	1
80	4	PAHZZ	PAFZZ	PAHZZ	PAHZZ			2815-01-127-2912	PLATE 7N7998	11083	EA	1	1
80	5	PAHZZ	PAFZZ	PAHZZ	PAHZZ		.030	5330-01-127-8568	GASKET 7N7997	11083	EA	1	1
80	6	PAHZZ	PAFZZ	PAHZZ	PAHZZ			5315-01-107-4226	DOWEL 5B7632	11083	EA	2	2
80	7	PAHZZ	PAFZZ	PAHZZ	PAHZZ			2990-01-103-6817	DOWEL 1S9540	11083	EA	1	1
80	8	PAHZZ	PAFZZ	PAHZZ	PAHZZ		.030	5330-00-104-4371	SEAL 3S5496	11083	EA	1	2
80	9	PAHZZ	PAFZZ	PAHZZ	PAHZZ		.050	3120-01-128-1114	BEARING 8N4110	11083	EA	1	1
80	10	PAHZZ	PAFZZ	PAHZZ	PAHZZ		.050	3120-00-893-8317	BEARING 7M4046	11083	EA	4	4
80	11	PAHZZ	PAFZZ	PAHZZ	PAHZZ	D	.008	5365-00-938-5568	PLUG 8M9307	11083	EA	1	1
80	12	PAHZZ	PAFZZ	PAHZZ	PAHZZ	D	.010	5310-00-362-7988	WASHER 6P7062	11083	EA	1	1
80	13	XB	XB	XB	XB				CYLINDER BLOCK ASSY 8N4775	11083	EA	1	1
80	14	PAHZZ	PAFZZ	PAHZZ	PAHZZ	D	.008	5306-00-450-4026	BOLT, MACHINE 753224	11083	EA	14	26
80	15	PAHZZ	PAFZZ	PAHZZ	PAHZZ	D	.010	5310-00-431-7244	WASHER 2S5638	11083	EA	14	26
80	16	PAFZZ	PAFZZ	PAHZZ	PAHZZ			3130-01-129-2163	CAP 6N8001	11083	EA	6	6
80	17	PAFZZ	PAFZZ	PAHZZ	PAHZZ			3130-01-148-5959	CAP 6N8002	11083	EA	1	1
80	18	PAHZZ	PAFZZ	PAHZZ	PAHZZ		.030	5330-00-549-7691	BAND 9L5854	11083	EA	6	6
80	19	PAHZZ	PAFZZ	PAHZZ	PAHZZ		.030	5330-00-494-2764	SEAL 5S6670	11083	EA	18	18
80	20	PAHZZ	PAFZZ	PAHZZ	PAHZZ		.006	2815-00-024-4596	LINER 2P8889	11083	EA	6	6
80	21	XA	XA	XA	XA				BLOCK, CYLINDER 8N4776	11083	EA	1	1

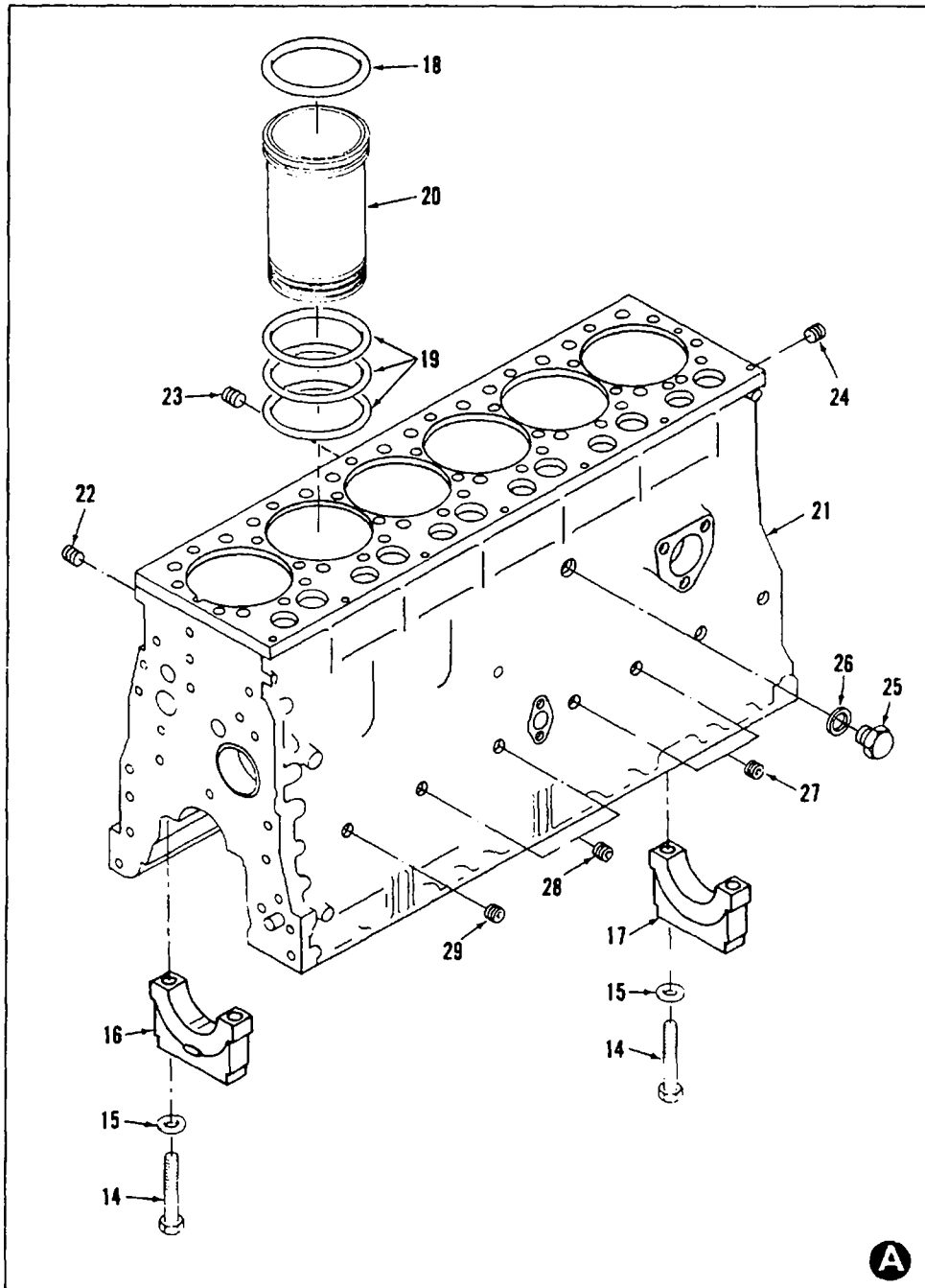

Figure 80. Cylinder Block (Sheet 2 of 2)

SECTION II. REPAIR PARTS FOR ORGANIZATIONAL, INTERMEDIATE (FIELD)  
 (DIRECT AND GENERAL SUPPORT) AND DEPOT MAINTENANCE

(1) ILLUS- TRATION		(2) SMR CODE				(3) USMC		(4)	(5) DESCRIPTION		(6)	(7)	(8)
a	b	a	b	c	d	a	b	NATIONAL STOCK NUMBER	REF NUMBER & MFR CODE	USABLE ON CODE	U/M	QTY INC IN UNIT	USMC QTY PER EQUIP
FIG NO.	ITEM NO.	ARMY	AIR FORCE	NAVY	USMC	SSI	REPL FACTOR						
									GROUP 10 - ENGINE - CONTINUED				
									CYLINDER BLOCK - CONTINUED				
80	22	PAOZZ	PAFZZ	PAHZZ	PAHZZ		.008	4730-00-924-7886	PLUG 5M6214	11083	EA	1	6
80	23	PAOZZ	PAFZZ	PAHZZ	PAHZZ		.008	5340-00-417-2920	PLUG 4B5387	11083	EA	1	2
80	24	PAOZZ	PAFZZ	PAHZZ	PAHZZ		.008	4730-00-010-3874	PLUG 2B458	11083	EA	1	4
80	25	PAOZZ	PAFZZ	PAHZZ	PAHZZ		.008	5365-00-938-5568	PLUG 8M9307	11083	EA	1	1
80	26	PAOZZ	PAFZZ	PAHZZ	PAHZZ		.010	5310-00-362-7988	WASHER 6P7062	11083	EA	1	1
80	27	PAOZZ	PAFZZ	PAHZZ	PAHZZ		.008	4730-00-460-6725	PLUG 3J5389 70920416	11083 89928	EA	2	1
80	28	PAOZZ	PAFZZ	PAHZZ	PAHZZ		.008	4730-00-287-3279	PLUG 5M6213	11083	EA	2	9
80	29	PAOZZ	PAFZZ	PAHZZ	PAHZZ		.008	4730-00-042-8988	PLUG 7H3171	11083	EA	1	1

AIR FORCE  
ARMY  
NAVY  
MARINE CORPS

T.O. 35C2-3-442-14  
TM5-6115-600-24P  
NAVFAC P-8-628-24P  
SL-4-07464B

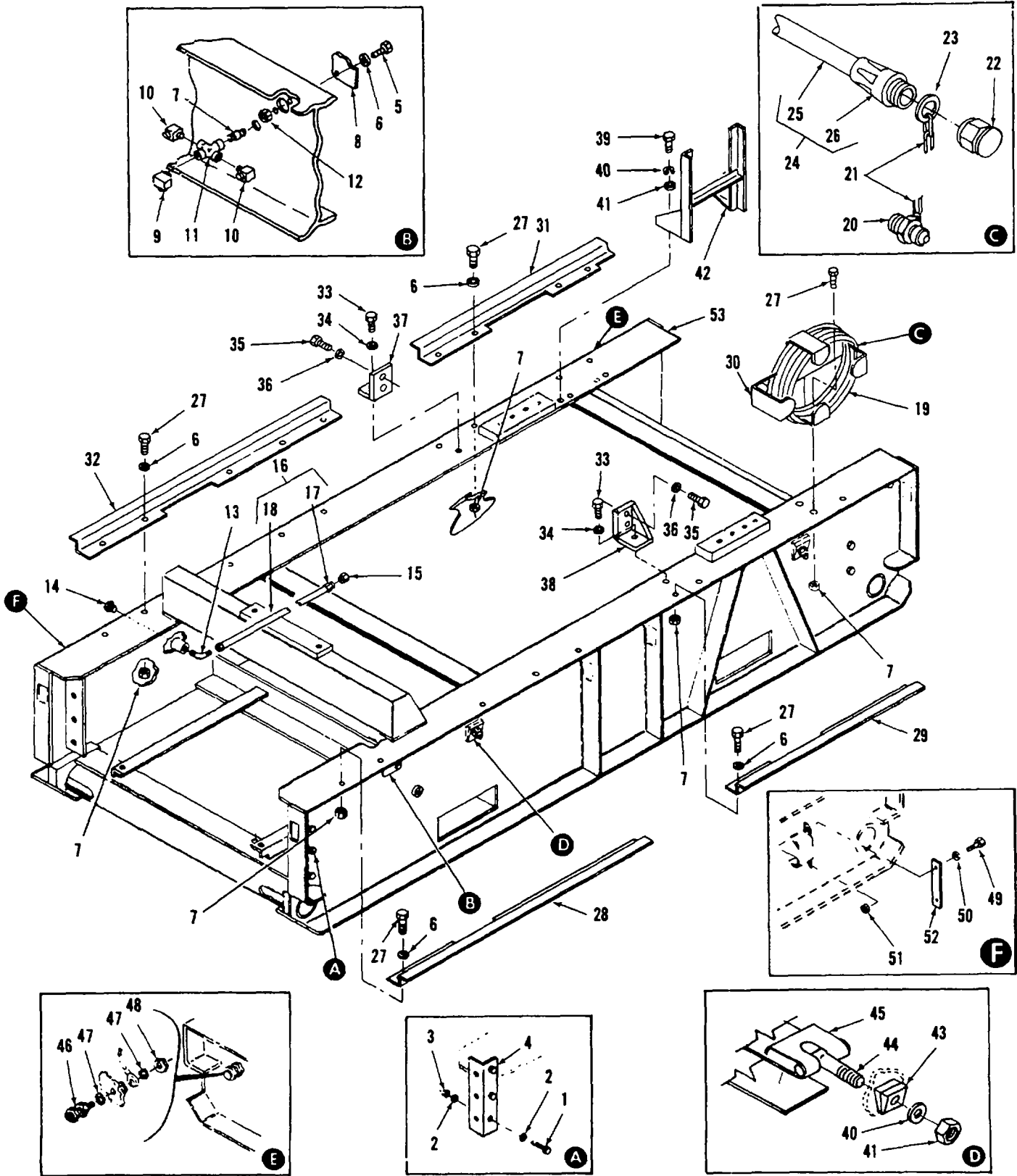

Figure 81. Skid Base

SECTION II. REPAIR PARTS FOR ORGANIZATIONAL, INTERMEDIATE (FIELD)  
 (DIRECT AND GENERAL SUPPORT) AND DEPOT MAINTENANCE

(1) ILLUS- TRATION		(2) SMR CODE				(3) USMC		(4)	(5) DESCRIPTION		(6)	(7)	(8)
a	b	a	b	c	d	a	b	NATIONAL STOCK NUMBER	REF NUMBER & MFR CODE	USABLE ON CODE	U/M	QTY INC IN UNIT	USMC QTY PER EQUIP
FIG NO.	ITEM NO.	ARMY	AIR FORCE	NAVY	USMC	SSI	REPL FACTOR						
									GROUP 11 - SUPPORT SYSTEM				
81									SKID BASE				
81	1	PAOZZ	PAOZZ	PAFZZ	PAFZZ	D	.008	5306-00-225-8499	SCREW, HEX HEAD MS90725-34	96906	EA	6	20
81	2	PAOZZ	PAOZZ	PAFZZ	PAFZZ	D	.010	5310-00-181-4219	WASHER, FLAT MS27183-12	96906	EA	12	62
81	3	PAOZZ	PAOZZ	PAFZZ	PAFZZ	D	.008	5310-00-245-3424	NUT, SELF-LOCKING MS17829-5C	96906	EA	6	27
81	4	MFO	MFO	MFO	MFO				BRACKET 70-4363	30554	EA	2	2
81	5	PAOZZ	PAOZZ	PAFZZ	PAFZZ	D	.008	5305-00-225-3840	SCREW, HEX HEAD MS90725-7	96906	EA	2	18
81	6	PAOZZ	PAOZZ	PAFZZ	PAFZZ	D	.010	5310-00-809-4058	WASHER, FLAT MS27183-10	96906	EA	10	252
81	7	PAOZZ	PAOZZ	PAFZZ	PAFZZ	D	.008	5310-00-483-8792	NUT, SELF-LOCKING MS17829-4C	96906	EA	2	157
81	8	MFO	MFO	MFO	MFO				PLATE, HTR EXH COV 71-4417	30554	EA	1	1
81	9	PAOZZ	PAOZZ	PAFZZ	PAFZZ	D	.006	4730-00-207-9278	ELBOW, PIPE TO HOSE 23916-8-6 71-4821	99103 30554	EA	1	1
81	10	PAOZZ	PAOZZ	PAFZZ	PAFZZ	D	.006	4730-00-906-0851	ELBOW, PIPE TO HOSE 23916-6 71-4818	99103 30554	EA	2	2
81	11	PAOZZ	PAOZZ	PAFZZ	PAFZZ	D	.006	4730-00-949-8667	CROSS, FEMALE PIPE 02K02-6 71-4814	30757 30554	EA	1	1
81	12	PAOZZ	PAOZZ	PAFZZ	PAFZZ	D	.006	4770-00-019-2067	NIPPLE, CLOSE MS51953-49	96906	EA	1	1
81	13	PAOZZ	PAOZZ	PAFZZ	PAFZZ	D	.006	4730-00-231-3939	ELBOW MS20823-16-12	96906	EA	1	1
81	14	PAFZZ	PAOZZ	PAFZZ	PAFZZ	D	.008	4730-01-005-5806	PLUG MS20913-6	96906	EA	1	1
81	15	PAOZZ	PAFZZ	PAFZZ	PAFZZ	D	.006	4730-00-842-1139	FITTING, END MS24587-16	96906	EA	1	2
81	16	MFO	MFO	MFO	MFO			4720-00-640-0374	HOSE MS28741-16-0190	96906	EA	1	1
81	17	PAFZZ	PAFZZ	PAFZZ	PAFZZ	D	.006	4730-00-842-1139	FITTING MS24587-16	96906	EA	2	2
81	18	PAFZZ	PAFZZ	PAFZZ	PAFZZ		.070	4720-00-278-1323	HOSE MIL-H-8924-16	81349	FT	2	2
81	19	APO	APO	APO	APO				LINE, FUEL, AUX. 69-668	30554	EA	1	1
81	20	PAFZZ	PAFZZ	PAFZZ	PAFZZ	D	.006	4730-00-040-7450	UNION 202712-5-3B 5-LHBTX-B	01276 30780	EA	1	1
81	21	PAFZZ	PAFZZ	PAFZZ	PAFZZ	D	.005	4010-00-554-8661	CHAIN, WELDLESS RRC271TY2CL6	81349	FT	1	1
81	22	PAFZZ	PAFZZ	PAOZZ	PAOZZ	D	.008	5340-01-186-2049	CAP, PLUG MS5018-F-6	81349	EA	2	2

SECTION II. REPAIR PARTS FOR ORGANIZATIONAL, INTERMEDIATE (FIELD)  
 (DIRECT AND GENERAL SUPPORT) AND DEPOT MAINTENANCE

(1) ILLUS- TRATION		(2) SMR CODE				(3) USMC		(4)	(5) DESCRIPTION		(6)	(7)	(8)
a	b	a	b	c	d	a	b	NATIONAL STOCK NUMBER	REF NUMBER & MFR CODE	USABLE ON CODE	U/M	QTY INC IN UNIT	USMC QTY PER EQUIP
FIG NO.	ITEM NO.	ARMY	AIR FORCE	NAVY	USMC	SSI	REPL FACTOR						
81									GROUP 11 - SUPPORT SYSTEM - CONTINUED				
81	23	XA	XA	XA	XA				SKID BASE - CONTINUED				
81	24	APP	APP	APP	APP				RING 69-668-04	30554	EA	1	1
81	25	PAFZZ	PAFZZ	PAFZZ	PAFZZ		.070	4720-00-289-9197	HOSE ASSY MS28741-5-2992	96906	EA	1	1
81	26	PAFZZ	PAFZZ	PAFZZ	PAFZZ	D	.006	4730-00-842-2201	HOSE MIL-H-8294-5	81349	FT	25	25
81	27	PAOZZ	PAOZZ	PAFZZ	PAFZZ	D	.008	4730-00-842-2201	FITTING MS2A587-5	96906	EA	2	2
81	28	XB	XB	XB	XB	D	.008	5305-00-225-3839	SCREW, HEX HEAD MS90725-8	96906	EA	40	40
81	29	XB	XB	XB	XB				DOOR SEAL, BRACKET, RH 71-4457	30554	EA	1	1
81	30	XB	XB	XB	XB				DOOR SEAL, BRACKET, RH 71-4456	30554	EA	1	1
81	31	XB	XB	XB	XB				MOUNT, AUX, FUEL HOSE 71-4740	30554	EA	1	1
81	32	XB	XB	XB	XB				DOOR SEAL, BRACKET, LH 71-4454	30554	EA	1	1
81	33	PAFZZ	PAFZZ	PAFZZ	PAFZZ	D	.008	5305-00-939-9204	DOOR SEAL, BRACKET, LH 71-4455	30554	EA	1	1
81	34	PAFZZ	PAFZZ	PAFZZ	PAFZZ	D	.008	5305-00-939-9204	SCREW, HEX HEAD MS90725-187	96906	EA	2	2
81	35	PAFZZ	PAFZZ	PAFZZ	PAFZZ	D	.008	5310-00-838-1702	NUT, HEX MS35691-57	96906	EA	2	3
81	36	PAFZZ	PAFZZ	PAFZZ	PAFZZ	D	.008	5305-00-724-5911	SCREW MS90725-163	96906	EA	4	14
81	37	XB	XB	XB	XB	D	.010	5310-00-820-6653	WASHER, LOCK MS35338-30	96906	EA	4	11
81	38	XB	XB	XB	XB				SUPPORT, PLYWHEEL HSG 71-4622-01	30554	EA	1	1
81	39	PAOZZ	PAOZZ	PAFZZ	PAFZZ	D	.008	5310-00-820-6653	SUPPORT, PLYWHEEL HSG 71-4622-02	30554	EA	1	1
81	40	PAFZZ	PAOZZ	PAFZZ	PAFZZ	D	.010	5305-00-269-3213	SCREW MS90725-62	96906	EA	4	17
81	41	PAFZZ	PAOZZ	PAFZZ	PAFZZ	D	.010	5310-00-080-6004	WASHER MS27183-14	96906	EA	6	43
81	42	XB	XB	XB	XB	D	.008	5310-00-483-8790	NUT MS17829-6C	96906	EA	6	25
81	43	PAFZZ	PAOZZ	PAFZZ	PAFZZ	D	.010	5310-00-483-8790	MOUNT, TERMINAL BD. 70-4354	30554	EA	1	1
81	44	PAFZZ	PAOZZ	PAFZZ	PAFZZ	D	.008	5310-00-234-9726	WASHER, BEVEL 71-4833	30554	EA	4	4
81	44	PAFZZ	PAOZZ	PAFZZ	PAFZZ	D	.008	5306-00-205-6195	BOLT, TEE 70-4054	30554	EA	4	4

SECTION II. REPAIR PARTS FOR ORGANIZATIONAL, INTERMEDIATE (FIELD)  
 (DIRECT AND GENERAL SUPPORT) AND DEPOT MAINTENANCE

(1) ILLUS- TRATION		(2) SMR CODE				(3) USMC		(4)	(5) DESCRIPTION	(6)	(7) QTY INC IN UNIT	(8) USMC QTY PER EQUIP
a FIG NO.	b ITEM NO.	a ARMY	b AIR FORCE	c NAVY	d USMC	a SSI	b REPL FACTOR	NATIONAL STOCK NUMBER	REF NUMBER & MFR CODE	USABLE ON CODE	U/M	
81									GROUP 11 - SUPPORT SYSTEM - CONTINUED			
81	45	PAFZZ	PAOZZ	PAFZZ	PAFZZ			5340-01-130-9431	SKID BASE - CONTINUED STRAP, RETAINING 70-4172	30554	EA	2 2
81	46	PAOZZ	PAOZZ	PAOZZ	PAOZZ	D	.009	5940-00-234-3383	TERMINAL, LOAD 69-692-6	30554	EA	1 1
81	47	PAOZZ	PAOZZ	PAOZZ	PAOZZ	D	.010	5310-00-889-2527	WASHER, LOCK MS45904-72	96906	EA	2 2
81	48	PAOZZ	PAOZZ	PAOZZ	PAOZZ	D	.008	5310-00-880-7744	NUT, PLAIN HEX MS51967-5	96906	EA	1 5
81	49	PAOZZ	PAOZZ	PAOZZ	PAOZZ	D	.008	5305-00-942-2196	SCREW MS90725-60	96906	EA	2 10
81	50	PAOZZ	PAOZZ	PAOZZ	PAOZZ	D	.010	5310-00-081-4219	WASHER MS27183-14	96906	EA	2 43
81	51	PAOZZ	PAOZZ	PAOZZ	PAOZZ	D	.008	5310-00-483-8790	NUT MS17829-6C	96906	EA	2 25
81	52	MOO	MOO	MOO	MOO				PLATE, STOP, GRD ROD 71-4635	30554	EA	1 1
81	53	XA	XA	XA	XA				BASE, ENGINE GENERATOR, WELDED 70-4270	30554	EA	1 1

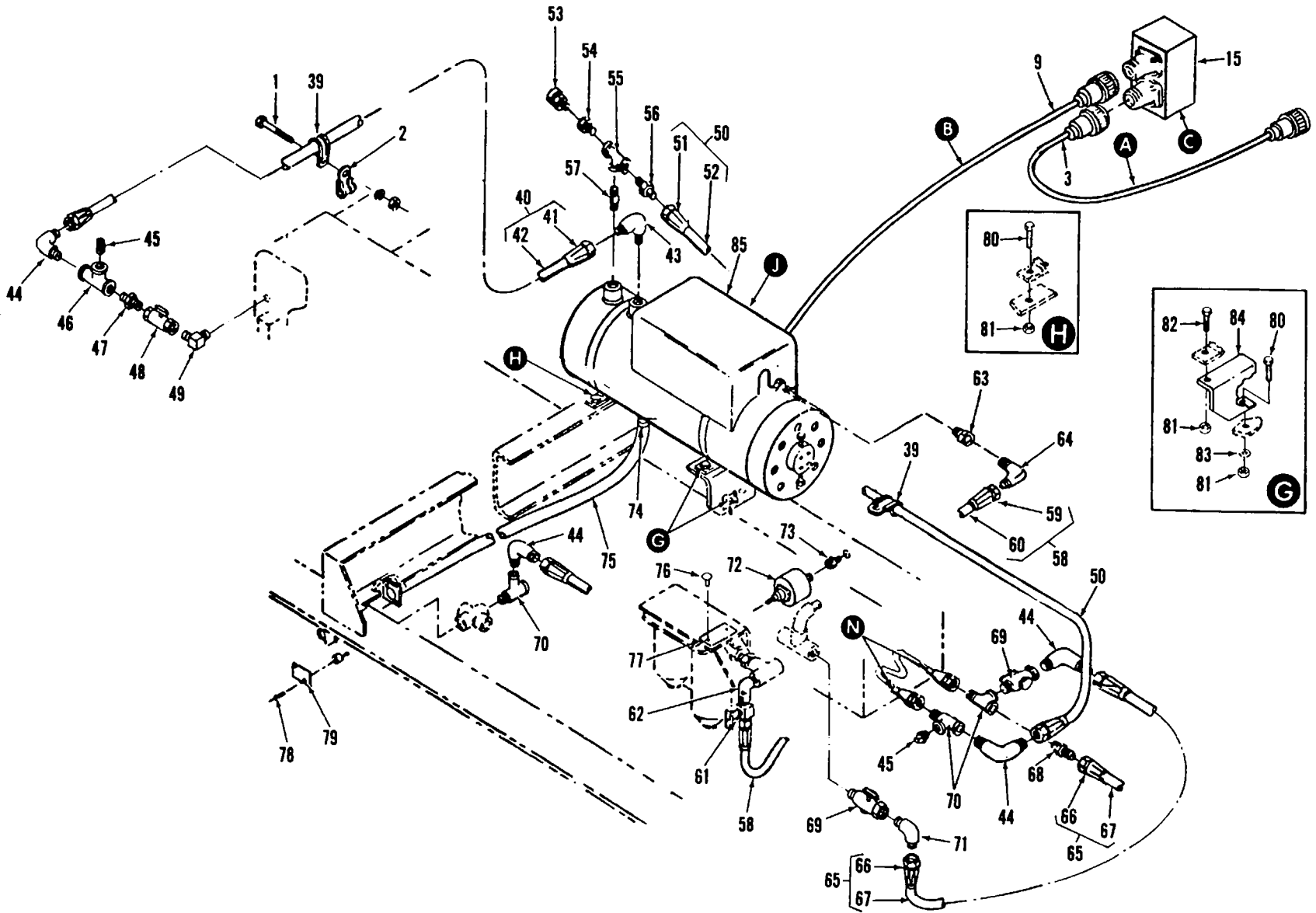

Figure 82. Fuel Burning Winterization Kit (Sheet 1 of 6)



SECTION II. REPAIR PARTS FOR ORGANIZATIONAL, INTERMEDIATE (FIELD)  
 (DIRECT AND GENERAL SUPPORT) AND DEPOT MAINTENANCE

(1) ILLUS- TRATION		(2) SMR CODE				(3) USMC		(4)	(5) DESCRIPTION	(6)	(7) QTY INC IN UNIT	(8) USMC QTY PER EQUIP
a	b	a	b	c	d	a	b	NATIONAL STOCK NUMBER	REF NUMBER & MFR CODE	USABLE ON CODE	U/M	
FIG NO.	ITEM NO.	ARMY	AIR FORCE	NAVY	USMC	SSI	REPL FACTOR					
									GROUP 12 - FUEL BURNING WINTERIZATION KIT			
82		PBFFF	PAOFF	PAFZZ	PAFFF		.005	6115-01-131-7228	FUEL BURNING WINTERIZATION KIT 76-4115	30554		
82	1	PAOZZ	PAFZZ	PAFZZ	PAFZZ	D	.008	5305-00-269-3218	SCREW MS90725-08	96906	EA	1 2
82	2	PAOZZ	PAFZZ	PAFZZ	PAFZZ	D	.008	5340-00-954-6014	CLAMP MS21333-121	96906	EA	1 1
82	3	APF	APF	APF	APF			6150-01-023-0398	HARNNESS ASSY 70-4345	30554	EA	1 1
82	4	PAOZZ	PAFZZ	PAFZZ	PAFZZ	D	.050	5935-00-725-4153	CONNECTOR, PLUG, P26 MS310GR18-115	96906	EA	1 3
82	5	PAOZZ	PAOZZ	PAFZZ	PAFZZ	D	.050	5935-00-879-3265	CONNECTOR, PLUG, P7 MS310GR18-11P	96906	EA	1 1
82	6	PAOZZ	PAFZZ	PAFZZ	PAFZZ	D	.008	5975-00-074-2072	STRAP, TIE DOWN MS3367-1-9	96906	EA	9 61
82	7	PAOZZ	PAFZZ	PAHZZ	PAHZZ	D	.008	9905-00-752-4649	MARKER, BAND M434367-1	81349	EA	1 1
82	8	PAOZZ	PAFZZ	PAFZZ	PAFZZ		.080	6145-00-578-7514	WIRE, ELECTRICAL M50862-12-9	81349	FT	8 66
82	9	AOO	APF	APF	APF				HARNNESS ASSY 76-4177	30554	EA	1 1
82	10	PAOZZ	PAFZZ	PAFZZ	PAFZZ	D	.050	5935-00-755-3493	CONNECTOR, PLUG, P30 MS310GR16-105	96906	EA	1 1
82	11	PAOZZ	PAFZZ	PAFZZ	PAFZZ	D	.050	5935-00-879-3265	CONNECTOR, PLUG, P27 MS310GR18-11P	96906	EA	2 31
82	12	PAOZZ	PAFZZ	PAFZZ	PAFZZ	D	.008	5975-00-074-2072	STRAP, TIE DOWN MS3367-1-9	96906	EA	52 61
82	13	PAOZZ	PAFZZ	PAFZZ	PAFZZ	D	.008	9905-00-841-4445	BAND, MARKER M434367-2	81349	EA	1 1
82	14	PAOZZ	PAFZZ	PAFZZ	PAFZZ	D	.080	6145-00-578-7514	WIRE, ELECTRICAL M50862-12-9	81349	FT	56 66
82	15	PAOZZ	PAFFF	PAFFF	PAFFF	D	.008	6115-00-235-4703	CONTROL BOX 74-0650	30554	EA	1 1
82	16	PAFZZ	PAFZZ	PAFZZ	PAFZZ	D	.008	5305-00-889-2999	SCREW MS35206-217	96906	EA	8 8
82	17	PAFZZ	PAFZZ	PAFZZ	PAFZZ	D	.008	5310-00-836-3520	NUT AND WASHER 69-561-1 511-041800-00	30554 78189	EA	8 8
82	18	PAFZZ	PAFZZ	PAFZZ	PAFZZ	D	.050	5935-00-852-9611	CONNECTOR, RECEPTACLE, J26 MS310ZR18-11P	96906	EA	1 1
82	19	PAFZZ	PAFZZ	PAFZZ	PAFZZ	D	.050	5935-01-073-1240	CONNECTOR, RECEPTACLE, J27 MS310ZR18-115	96906	EA	1 3
82	20	PAFZZ	PAFZZ	PAFZZ	PAFZZ	D	.008	5305-00-211-9344	SCREW AND WASHER 69602-17 61-060441-40-0142B-0542B	30554 78189	EA	3 3
82	21	MOO	MOO	MOO	MOO				COVER, CONTROL BOX 69-656	30554	EA	1 1
82	22	PAFZZ	PAFZZ	PAFZZ	PAFZZ	D	.040	6625-01-108-2600	LIGHT ASSY, INDICATOR MS25331-4	96906	EA	1 1
82	23	PAOZZ	PAFZZ	PAOZZ	PAOZZ	D	.230	6240-00-155-8714	LAMP, INCANDESCENT MS25231-313	96906	EA	1 1
82	24	PAFZZ	PAFZZ	PAFZZ	PAFZZ	D	.080	6145-00-578-7514	WIRE, ELECTRICAL M50862-12-9	81349	FT	4 66

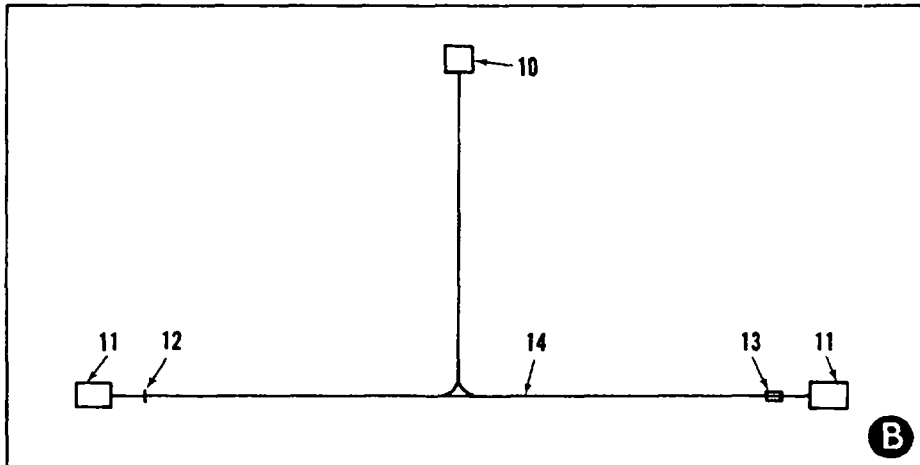
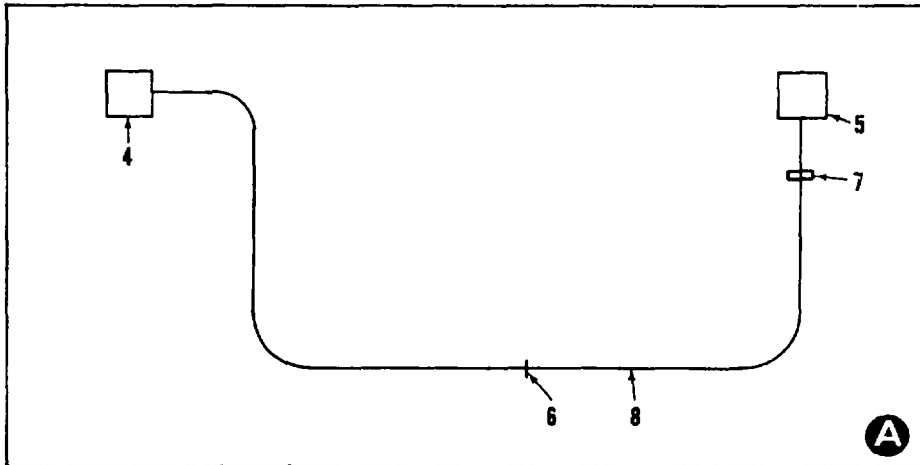

Figure 82. Fuel Burning Winterization Kit (Sheet 2 of 6)

SECTION II. REPAIR PARTS FOR ORGANIZATIONAL, INTERMEDIATE (FIELD)  
 (DIRECT AND GENERAL SUPPORT) AND DEPOT MAINTENANCE

(1) ILLUS- TRATION		(2) SMR CODE				(3) USMC		(4)	(5) DESCRIPTION		(6)	(7)	(8)
a	b	a	b	c	d	a	b	NATIONAL STOCK NUMBER	REF NUMBER & MFR CODE	USABLE ON CODE	U/M	QTY INC IN UNIT	USMC QTY PER EQUIP
FIG NO.	ITEM NO.	ARMY	AIR FORCE	NAVY	USMC	SSI	REPL FACTOR						
82									GROUP 12 - FUEL BURNING WINTERIZATION KIT - CONTINUED				
									FUEL BURNING WINTERIZATION KIT - CONTINUED				
82	25	PAFZZ	PAFZZ	PAFZZ	PAFZZ	D	.080	6145-00-578-6605	WIRE, ELECTRICAL MS0862-16-9	81349	FT	4	4
82	26	PAFZZ	PAFZZ	PAFZZ	PAFZZ	D	.050	5940-00-143-4774	LUG, TERMINAL MS25036-153	96906	EA	2	2
82	27	PAFZZ	PAFZZ	PAFZZ	PAFZZ	D	.050	5940-00-143-4775	LUG, TERMINAL MS25036-156	96906	EA	2	2
82	28	PAFZZ	PAFZZ	PAFZZ	PAFZZ		.050	5925-00-686-3301	CIRCUIT BREAKER MS25244-15	96906	EA	1	1
82	29	PAFZZ	PAFZZ	PAFZZ	PAFZZ	D	.050	5940-00-283-5280	LUG, TERMINAL MS25036-106	96906	EA	3	3
82	30	PAFZZ	PAFZZ	PAFZZ	PAFZZ	D	.050	5940-00-204-8990	LUG, TERMINAL MS25036-111	96906	EA	3	3
82	31	PAFZZ	PAFZZ	PAFZZ	PAFZZ	D	.060	5930-00-655-1575	SWITCH, TOGGLE MS35059-22	96906	EA	1	1
82	32	XB	XB	XB	XB				PLATE, FACE 69-654	30554	EA	1	1
82	33	PAFZZ	PAFZZ	PAFZZ	PAFZZ	D	.008	5305-00-03-6967	SCREW AND WASHER 69-462-16 61-060441-40-0142B- 0542B	30554 78189	EA	4	4
82	34	APF	APF	APF	APF				COMPONENT BOARD ASSY 74-0501	30554	EA	1	1
82	35	PAFZZ	PAFZZ	PAFZZ	PAFZZ	D	.008	5340-00-252-9692	SPACER, THREADED 70-4024	30554	EA	2	2
82	36	PAFZZ	PAFZZ	PAFZZ	PAFZZ		.050	5961-00-702-5763	DIODE, CR 1 NR1034A 69-740	04713 30554	EA	1	1
82	37	PAFZZ	PAFZZ	PAFZZ	PAFZZ	D	.050	5940-01-121-8722	TERMINAL 8000A 71-4939	16258 30554	EA	2	2
82	38	XA	XA	XA	XA				FRAME, CONTROL BOX 69-655	30554	EA	1	1
82	39	PAOZZ	PAFZZ	PAFZZ	PAFZZ	D	.008	5340-00-053-8994	CLAMP MS21533-126	96906	EA	2	2
82	40	AOO	APF	APF	APF				HOSE ASSY MS28741-8-0300	96906	EA	1	1
82	41	PAOZZ	PAFZZ	PAFZZ	PAFZZ	D	.006	4730-00-842-2202	FITTING, END MS24587-8	96906	EA	2	12
82	42	PAOZZ	PAFZZ	PAFZZ	PAFZZ	D	.070	4720-00-542-4433	HOSE MIL-H-8794-8	8134	FT	4	40
82	43	PAOZZ	PAFZZ	PAFZZ	PAFZZ	D	.006	4730-00-618-8125	ELBOW, 90 DEGREE, MALE 71-4842-10 8-8CTX-5	30554 08752	EA	1	1
82	44	PAOZZ	PAFZZ	PAFZZ	PAFZZ	D	.006	4730-00-231-3013	ELBOW, 90 DEGREE, MALE MS20822-8	96906	EA	4	4
82	45	PAOZZ	PAFZZ	PAFZZ	PAFZZ	D	.008	4730-00-188-3514	PLUG, SQ HD MS20913-3	96906	EA	2	2
82	46	PAOZZ	PAFZZ	PAFZZ	PAFZZ	D	.006	4730-00-278-3991	TEE, FEMALE AN917-3	88044	EA	1	1
82	47	PAOZZ	PAFZZ	PAFZZ	PAFZZ	D	.006	4730-00-952-3180	NIPPLE, REDUCER 71-4881-01 C3069X8X6	30554 79470	EA	1	1

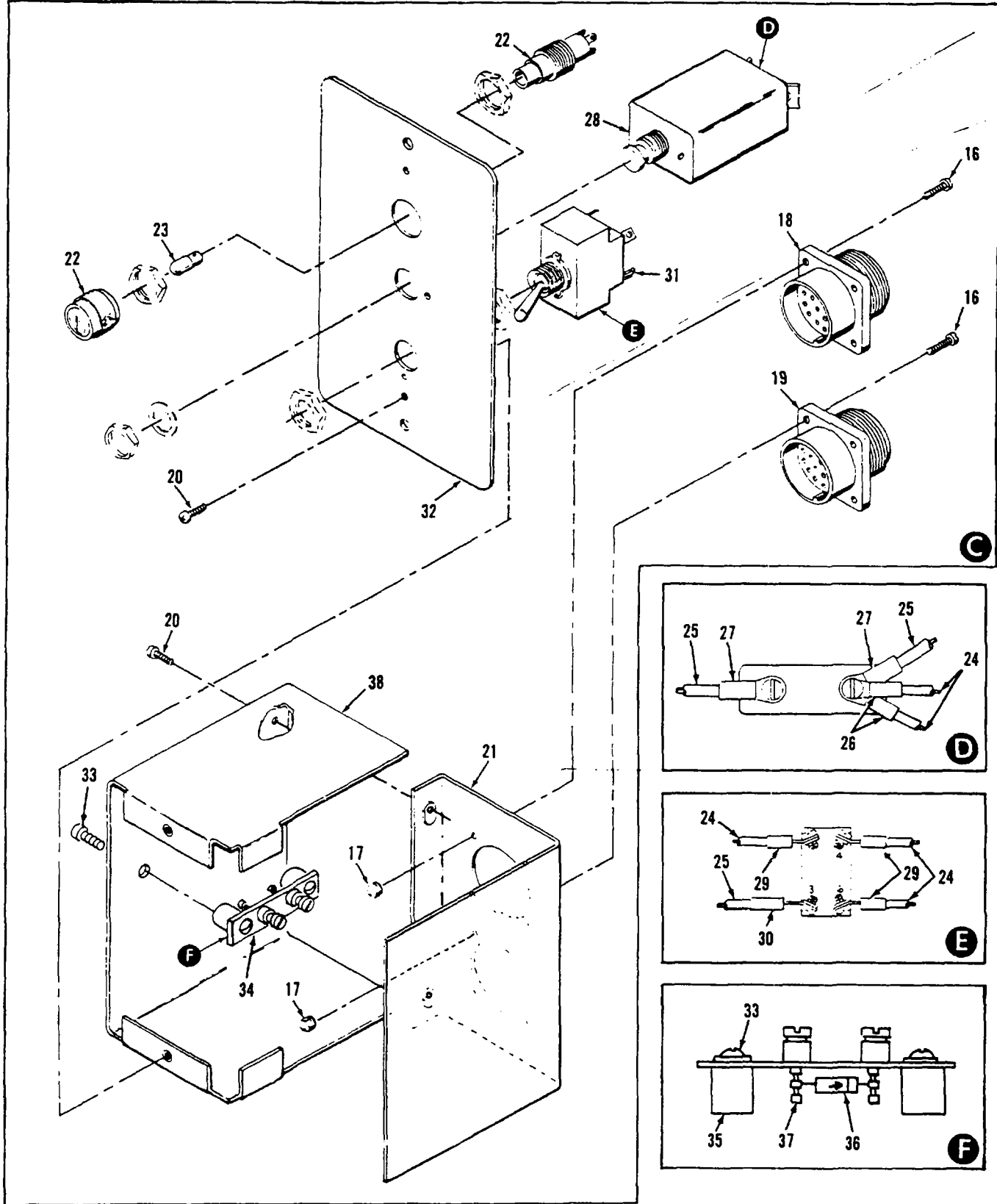

Figure 82. Fuel Burning Winterization Kit (Sheet 3 of 6)

SECTION II. REPAIR PARTS FOR ORGANIZATIONAL, INTERMEDIATE (FIELD)  
 (DIRECT AND GENERAL SUPPORT) AND DEPOT MAINTENANCE

(1) ILLUS- TRATION		(2) SMR CODE				(3) USMC		(4)	(5) DESCRIPTION		(6)	(7)	(8)
a	b	a	b	c	d	a	b	NATIONAL STOCK NUMBER	REF NUMBER & MFR CODE	USABLE ON CODE	U/M	QTY INC IN UNIT	USMC QTY PER EQUIP
FIG NO.	ITEM NO.	ARMY	AIR FORCE	NAVY	USMC	SSI	REPL FACTOR						
									GROUP 12 - FUEL BURNING WINTERIZATION KIT - CONTINUED				
									FUEL BURNING WINTERIZATION KIT - CONTINUED				
82	48	PAOZZ	PAFZZ	PAFZZ	PAFZZ	D	.005	4820-136-1085	COCK, SHUT-OFF 69-659 A400-3	30554 16024	EA	1	1
82	49	PAOZZ	PAFZZ	PAFZZ	PAFZZ	D	.006	4730-01-130-8764	ELBOW, 90 DEGREE, MALE 71-4825 23873-8-12	30554 99103	EA	1	1
82	50	AOO	AFP	AFP	AFP				HOSE ASSY MS28741-8-0450	96906	EA	1	1
82	51	PAOZZ	PAFZZ	PAFZZ	PAFZZ	D	.006	4730-00-842-2202	FITTING, END MS24587-8	96906	EA	2	12
82	52	PAPZZ	PAFZZ	PAFZZ	PAFZZ	D	.070	4720-00-542-4433	HOSE MIL-H-8794-8	81349	FT	4	40
82	53	PAOZZ	PAFZZ	PAFZZ	PAFZZ	D	.007	4820-00-228-3282	VALVE 71-4906 16-004-013-20FORM5PSIG	30554 43990	EA	1	1
82	54	PAOZZ	PAFZZ	PAFZZ	PAFZZ	D	.006	4730-00-194-0216	BUSHING, REDUCING AN912-5	88044	EA	1	1
82	55	PAOZZ	PAFZZ	PAFZZ	PAFZZ	D	.006	4730-00-278-3438	TEE, FEMALE AN917-4	88044	EA	1	1
82	56	PAOZZ	PAFZZ	PAFZZ	PAFZZ	D	.050	4730-00-809-9427	CONNECTOR, MALE 71-4844-06	30554	EA	1	1
82	57	PAOZZ	PAFZZ	PAFZZ	PAFZZ	D	.006	4730-00-921-3612	NIPPLE, CLOSE MS51953-73	96906	EA	1	1
82	58	AOO	AFP	AFP	AFP				HOSE ASSY MS28741-4-0740	96906	EA	1	1
82	59	PAOZZ	PAFZZ	PAFZZ	PAFZZ	D	.006	4730-00-842-2200	FITTING, END MS24587-4	96906	EA	2	2
82	60	PAOZZ	PAFZZ	PAFZZ	PAFZZ	D	.070	4720-00-639-9907	HOSE MIL-H-8794-4	81349	FT	7	7
82	61	PAOZZ	PAFZZ	PAFZZ	PAFZZ	D	.023	2910-00-060-6182	VALVE, NEEDLE 71-4845 6700	30554 79470	EA	1	1
82	62	PAOZZ	PAFZZ	PAFZZ	PAFZZ	D	.006	4730-00-231-5602	ELBOW, STREET AN914-2	88044	EA	1	1
82	63	PAOZZ	PAFZZ	PAFZZ	PAFZZ	D	.006	4730-00-415-3712	ADAPTER 710-4918 3200X2	30554 79470	EA	1	1
82	64	PAOZZ	PAFZZ	PAFZZ	PAFZZ	D	.006	4730-00-231-4009	ELBOW, MALE MS20822-4	96906	EA	4	4
82	65	AOO	AFP	AFP	AFP				HOSE ASSY MS28741-8-0464	96906	EA	4	4
82	66	PAOZZ	PAFZZ	PAFZZ	PAFZZ	D	.006	4730-00-842-2202	FITTING, END MS24587-8	96906	EA	2	12
82	67	PAOZZ	PAFZZ	PAFZZ	PAFZZ	D	.070	4720-00-542-4433	HOSE MIL-H-8794-8	81349	FT	6	40
82	68	PAOZZ	PAFZZ	PAFZZ	PAFZZ	D	.050	4730-00-194-1114	CONNECTOR AN816-8	88044	EA	1	1
82	69	PAOZZ	PAFZZ	PAFZZ	PAFZZ	D	.005	4820-00-287-5617	COCK, DRAIN 71-4804 170C-N	30544 70411	EA	4	4

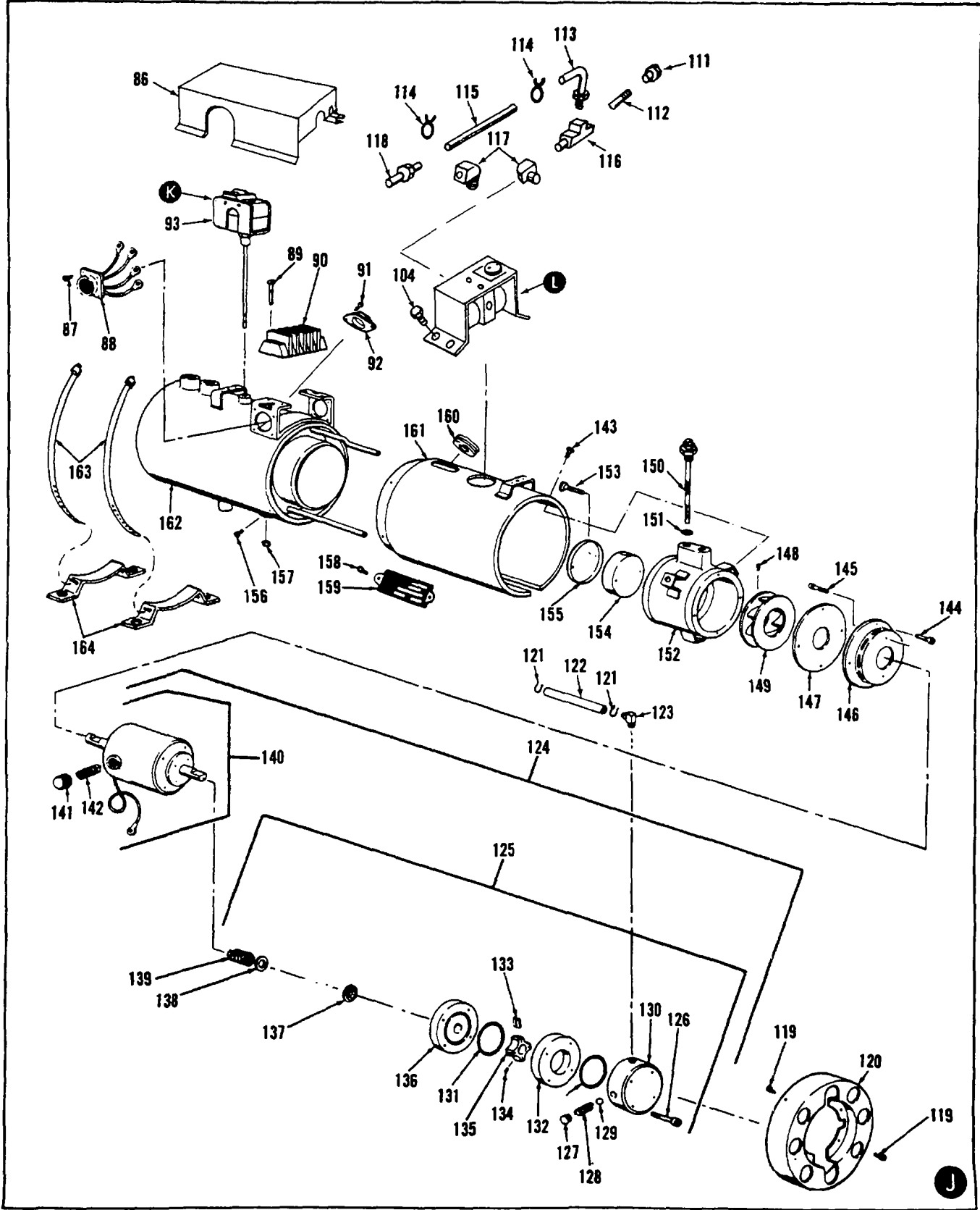
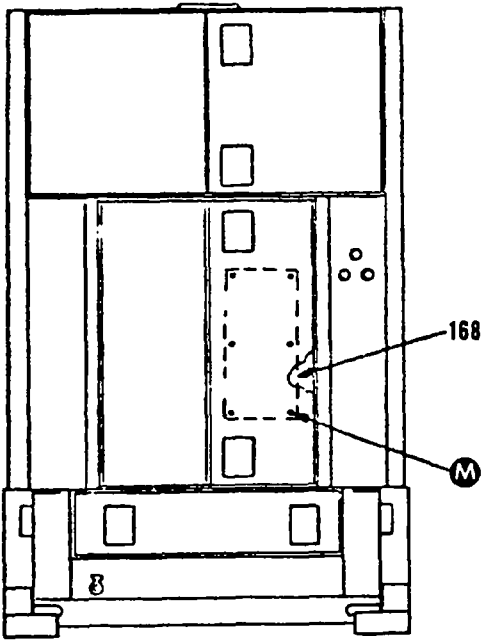

Figure 82. Fuel Burning Winterization Kit (Sheet 4 of 6)

SECTION II. REPAIR PARTS FOR ORGANIZATIONAL, INTERMEDIATE (FIELD)  
 (DIRECT AND GENERAL SUPPORT) AND DEPOT MAINTENANCE

(1) ILLUS- TRATION		(2) SMR CODE				(3) USMC		(4)	(5) DESCRIPTION		(6)	(7)	(8)
a	b	a	b	c	d	a	b	NATIONAL STOCK NUMBER	REF NUMBER & MFR CODE	USABLE ON CODE	U/M	QTY INC IN UNIT	USMC QTY PER EQUIP
FIG NO.	ITEM NO.	ARMY	AIR FORCE	NAVY	USMC	SSI	REPL FACTOR						
82									GROUP 12 - FUEL BURNING WINTERIZATION KIT - CONTINUED				
82	70	PAOZZ	PAFZZ	PAFZZ	PAFZZ	D	.006	4730-00-038-7174	FUEL BURNING WINTERIZATION KIT - CONTINUED TEB, PIPE 71-4811 224-6 3/8MRO-S	30554 99103 30757	EA	4	4
82	71	PAOZZ	PAFZZ	PAFZZ	PAFZZ	D	.006	4730-00-964-7776	ELBOW MS20823-8	96906	EA	1	1
82	72	PAOZZ	PAFZZ	PAFZZ	PAFZZ		.050	5930-00-227-3890	SWITCH, COOLANT 70-4044 TC-125B-50M-2AN	30554 85814	EA	1	1
82	73	PAOZZ	PAFZZ	PAFZZ	PAFZZ	D	.006	4730-00-277-5609	BUSHING, REDUCING AN912-7	88044	EA	1	1
82	74	PAOZZ	PAFZZ	PAFZZ	PAFZZ	D	.008	5340-00-270-8112	CLAMP, SADDLE 71-4937 35405	30554 79260	EA	1	1
82	75	PAOZZ	PAFZZ	PAFZZ	PAFZZ	D	.005	2990-00-221-5885	TUBE ASSY, HEATER EXHAUST 71-4415	30554	EA	1	1
82	76	PAOZZ	PAFZZ	PAOZZ	PAOZZ			5320-00-582-3305	RIVET MS20600AD4W3	96906	EA	2	2
82	77	MDO	MDO	MDO	MDO				PLATE, INSTRUCTION, HEATER SHUTOFF 71-4300	30554	EA	1	1
82	78	PAOZZ	PAFZZ	PAOZZ	PAOZZ			5320-00-582-3303	RIVET MS20600AD4W5	96906	EA	2	2
82	79	MDO	MDO	MDO	MDO				PLATE, IDENTIFICATION 71-4502-04	30554	EA	1	1
82	80	PAFZZ	PAOZZ	PAFZZ	PAFZZ	D	.008	5305-00-225-3839	SCREW MS90725-8	96906	EA	2	4
82	81	PAFZZ	PAOZZ	PAFZZ	PAFZZ	D	.008	5310-00-483-8792	NUT MS17829-4C	96906	EA	6	6
82	82	PAFZZ	PAOZZ	PAFZZ	AFZZ	D	.008	5305-00-068-0502	SCREW MS90725-6	96906	EA	2	4
82	83	PAFZZ	PAFZZ	PAFZZ	PAFZZ	D	.010	5310-00-809-4058	WASHER MS27183-10	96906	EA	2	2
82	84	XB	XB	XB	XB				BRACKET, HEATER MTG. 71-4414	30554	EA	1	1
82	85	PBFFP	PAOFF	PAFFP	PAFFP			2990-00-135-6427	HEATER, ENGINE 69-775-01 CP3050-24	30554 46522	EA	1	1
82	86	XB	XB	XB	XB				COVER, CONTROL ASSY C54919-G1-1	46522	EA	1	1
82	87	PAFZZ	PAFZZ	PAFZZ	PAFZZ	D	.008		SCREW 2290-0632-05-13	46522	EA	4	8
82	88	PAOZZ	PAFZZ	PAFZZ	PAFZZ		.050	2990-01-131-2751	RECEPTACLE ASSY A54940-G1	46522	EA	1	1
82	89	PAFZZ	PAFZZ	PAFZZ	PAFZZ	D	.008	5305-01-121-9352	SCREW 2251-0832-10-13	46522	EA	4	8
82	90	PAFZZ	PAFZZ	PAFZZ	PAFZZ			5940-00-983-6082	BLOCK, TERMINAL A6005943	46522	EA	1	1
82	91	PAFZZ	PAFZZ	PAFZZ	PAFZZ	D	.008	5305-01-138-7625	SCREW 2251-0832-06-13	46522	EA	2	10



REAR VIEW OF GENERATOR SET

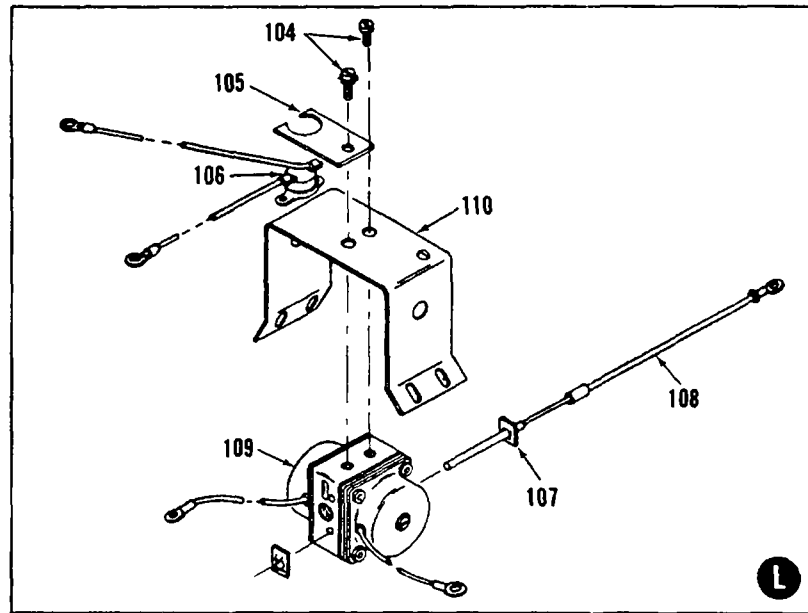
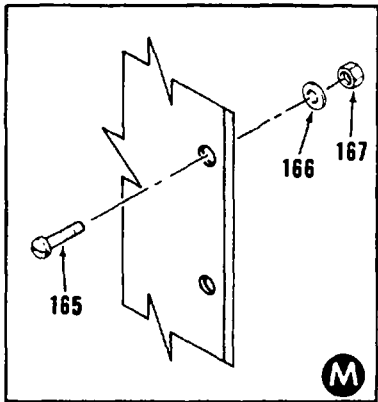
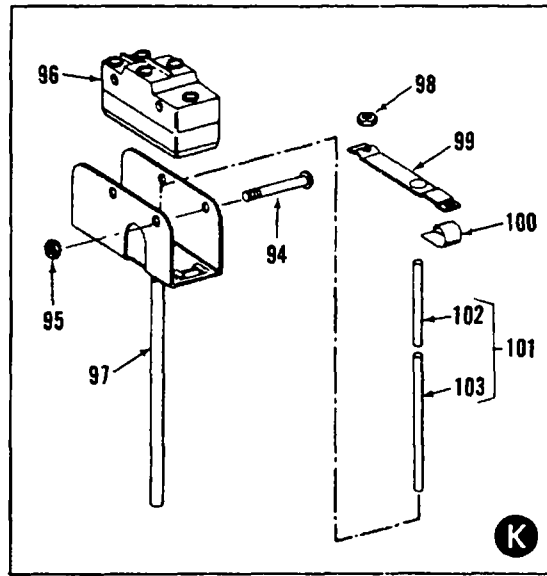

Figure 82. Fuel Burning Winterization Kit (Sheet 5 of 6)



SECTION II. REPAIR PARTS FOR ORGANIZATIONAL, INTERMEDIATE (FIELD)  
 (DIRECT AND GENERAL SUPPORT) AND DEPOT MAINTENANCE

(1) ILLUS- TRATION		(2) SMR CODE				(3) USMC		(4)	(5) DESCRIPTION		(6)	(7)	(8)
a	b	a	b	c	d	a	b	NATIONAL STOCK NUMBER	REF NUMBER & MFR CODE	USABLE ON CODE	U/M	QTY INC IN UNIT	USMC QTY PER EQUIP
FIG NO.	ITEM NO.	ARMY	AIR FORCE	NAVY	USMC	SSI	REPL FACTOR						
									GROUP 12 - FUEL BURNING WINTERIZATION KIT - CONTINUED				
									FUEL BURNING WINTERIZATION KIT - CONTINUED				
82	92	PAFZZ	PAFZZ	PAFZZ	PAFZZ		.050	5930-00-854-8344	SWITCH, LIMIT A2322		EA	1	1
82	93	PAFZZ	PAFZZ	PAFZZ	PAFZZ		.050	5930-00-475-5537	FLAME SWITCH ASSY 8376101 46522 B51726-G1 46522		EA	1	1
82	94	XA--	XA--	XA	XA				SCREW 2010-0632-16-13 46522		EA	2	2
82	95	XA--	XA--	XA	XA				NUT, HEX 42-0632-13 46522		EA	2	2
82	96	XA--	XA--	XA	XA				SWITCH A51723-G1 46522		EA	1	1
82	97	XA--	XA--	XA	XA				FRAME ASSY B51725-G1 46522		EA	1	1
82	98	XA--	XA--	XA	XA				NUT, LOCK A51701-G1 46522		EA	1	1
82	99	XA--	XA--	XA	XA				LEVER A51695-G1 46522		EA	1	1
82	100	XA--	XA--	XA	XA				SPRING A51696-G1 46522		EA	1	1
82	101	XA--	XA--	XA	XA				ROD KIT 10947055 46522		EA	1	1
82	102	XA	XA--	XA	XA				ROD 10947053 46522 A50177-G1 46522		EA	1	1
82	103	XA--	XA--	XA	XA				ROD 10947054 46522 A50178-G1 46522		EA	1	1
82	104	PAOZZ	PAFZZ	PAFZZ	PAFZZ	D	.008	5305-00-249-5278	SCREW 2251-0832-06-17 46522		EA	6	6
82	105	PAFZZ	PAFZZ	PAFZZ	PAFZZ	D	.008	5340-01-145-4311	BRACKET, THERMOSTAT A54201-G1-1 46522		EA	1	1
82	106	PAFZZ	PAFZZ	PAFZZ	PAFZZ		.023	4820-01-130-3387	THERMOSTAT, VALVE B54941-G1 46522		EA	1	1
82	107	PAFZZ	PAFZZ	PAFZZ	PAFZZ	D	.008	5310-01-027-1353	NUT, PUSH-ON M30002-83 46522		EA	2	2
82	108	PAFZZ	PAFZZ	PAFZZ	PAFZZ		.007	4540-01-105-5667	ELEMENT ASSY, VALVE A54948-G2 46522		EA	1	1
82	109	PAFZZ	PAFZZ	PAFZZ	PAFZZ		.007	4810-01-120-1079	VALVE, REGULATOR C34811-G1 46522		EA	1	1
82	110	MOO	MOO	MOO	MOO				BRACKET, VALVE B54028-G1-1 46522		EA	1	1
82	111	PAFZZ	PAFZZ	PAFZZ	PAFZZ	D	.008	4730-00-287-3281	PLUG, PIPE A14140 46522 2-130109E 81343		EA	1	1
82	112	PAFZZ	PAFZZ	PAFZZ	PAFZZ		.050		NOZZLE, ASSY A18167-G2 46522		EA	1	1
82	113	PAFZZ	PAFZZ	PAFZZ	PAFZZ	D	.005	4710-01-131-3398	TUBE ASSY, FUEL A54907-G1 46522		EA	1	1
82	114	PAFZZ	PAFZZ	PAFZZ	PAFZZ	D	.008	4730-00-063-7919	CLAMP, HOSE A8 05657		EA	1	1
82	115	PAFZZ	PAFZZ	PAFZZ	PAFZZ	D	.070	4720-01-124-8252	HOSE, FUEL A52789-G5 46522		EA	1	1

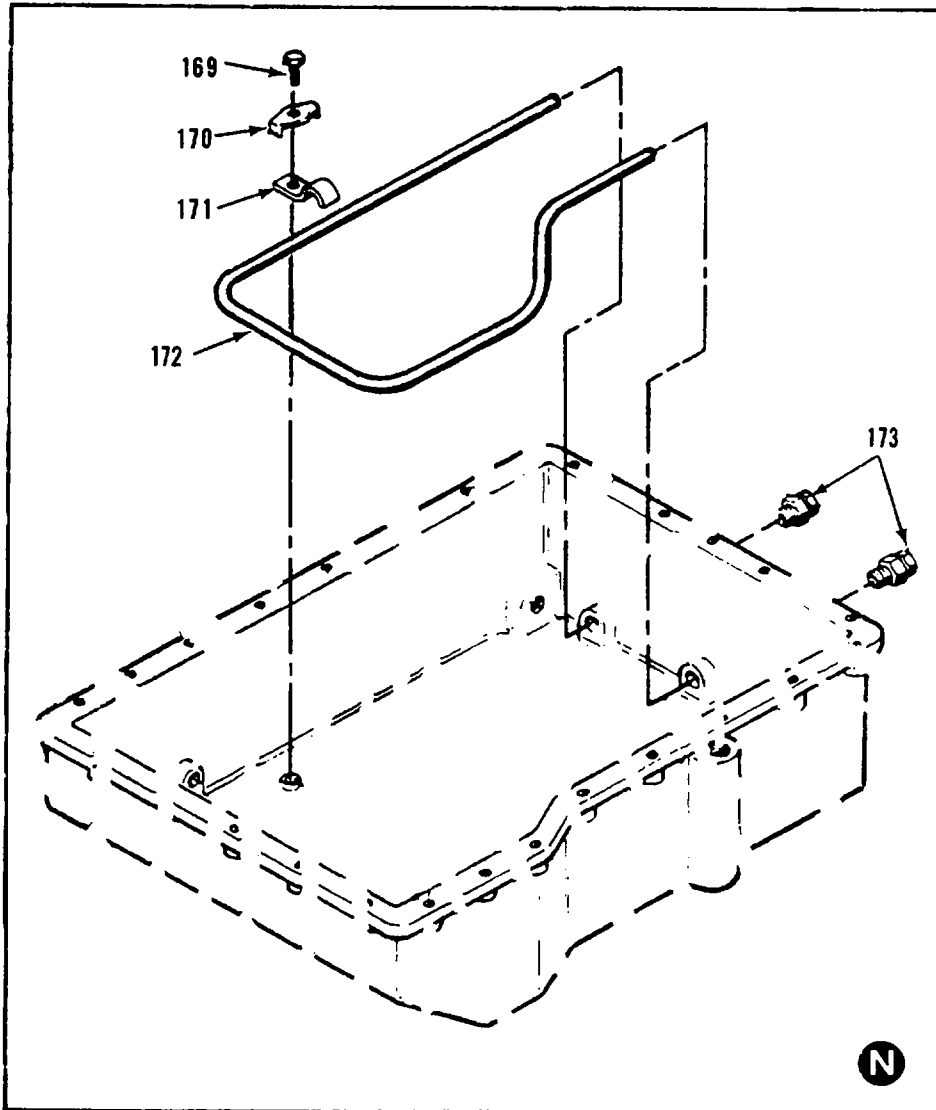

Figure 82. Fuel Burning Winterization Kit (Sheet 6 of 6)

SECTION II. REPAIR PARTS FOR ORGANIZATIONAL, INTERMEDIATE (FIELD)  
 (DIRECT AND GENERAL SUPPORT) AND DEPOT MAINTENANCE

(1) ILLUSTRATION		(2) SMR CODE				(3) USMC		(4)	(5) DESCRIPTION		(6)	(7)	(8)
a FIG NO.	b ITEM NO.	a ARMY	b AIR FORCE	c NAVY	d USMC	a SSI	b REPL FACTOR	NATIONAL STOCK NUMBER	REF NUMBER & MFR CODE	USABLE ON CODE	U/M	QTY INC IN UNIT	USMC QTY PER EQUIP
									GROUP 12 - FUEL BURNING WINTERIZATION KIT - CONTINUED				
									FUEL BURNING WINTERIZATION KIT - CONTINUED				
82													
82	116	PAFZZ	PAFZZ	PAFZZ	PAFZZ	D	.006	4730-00-319 -0454	TEE, ADAPTER A14141	46522	EA	1	1
82	117	PAFZZ	PAFZZ	PAFZZ	PAFZZ	D	.006	4730-00-639-9730	EL.BOW, STREET A1522	46522	EA	2	2
82	118	PAOZZ	PAFZZ	PAFZZ	PAFZZ	D	.006	4730-01-131 -7675	CONNECTOR, FUEL LINE A53181-G1	46522	EA	1	1
82	119	PAOZZ	PAFZZ	PAFZZ	PAFZZ	D	.008	5305-01-138 -7625	SCREW 2251-0832-06-13	46522	EA	8	10
82	120	PAFZZ	PAFZZ	PAFZZ	PAFZZ	D	.008	2590-01-163 -7280	COVER, AIR INLET B2859	46522	EA	1	1
82	121	PAFZZ	PAFZZ	PAFZZ	PAFZZ	D	.008	4730-00-374-2045	CLAMP, HOSE A2823	46522	EA	2	2
82	122	PAOZZ	PAFZZ	PAFZZ	PAFZZ	D	.070	4720-00-139 -4105	HOSE, PUMP A2829	4652	EA	1	1
82	123	PAFZZ	PAFZZ	PAFZZ	PAFZZ	D	.006	4730-00-639-9011	EL.BOW, 90 DEGREE, 1/4 PIPE		EA	1	1
82	124	AFP	AFP	AFP	AFP				PUMP AND MOTOR ASSY B34827-G1	46522	EA	1	1
82	125	PAFZZ	PAFZZ	PAFFF	PAFFF		.017	4320-00-217 -5827	PUMP ASSY B2894	46522	EA	1	1
82	126	PAFZZ	PAFZZ	PAFZZ	PAFZZ	D	.008	5305-01-248-6917	SCREW, 10-32, HEX HD, SET A2897	46522	EA	4	4
82	127	PAFZZ	PAFZZ	PAFZZ	PAFZZ	D	.008	4730-00-221-2136	PLUG, 1/8, NPT MS209-1S	96906	EA	1	1
82	128	PAFZZ	PAFZZ	PAFZZ	PAFZZ	D	.015	5360-00-221-6558	SPRING, RELIEF VALVE A2896	46522	EA	1	1
82	129	PAFZZ	PAFZZ	PAFZZ	PAFZZ		.007	3110-00-157 -2087	BALL, RELIEF VALVE A2903	46522	EA	1	1
82	130	PAFZZ	PAFZZ	PAFZZ	PAFZZ	D	.008	2590-01-163-2707	PORT PLATE B2929	46522	EA	1	1
82	131	PAOZZ	PAFZZ	PAFZZ	PAFZZ		.030	5330-00-462-4524	PACKING, PREFORMED A2932	46522	EA	2	2
82	132	PAFZZ	PAFZZ	PAFZZ	PAFZZ			2590-01-220 -2289	CAM RING A2898-1	46522	EA	1	1
82	133	PAFZZ	PAFZZ	PAFZZ	PAFZZ	D	.008	2540-00-122-2114	BLADE, PUMP A2901	46522	EA	4	4
82	134	PAFZZ	PAFZZ	PAFZZ	PAFZZ	D	.008	5305-00-824-1643	SETSCREW A2902	46522	EA	1	1
82	135	PAFZZ	PAFZZ	PAFZZ	PAFZZ	D	.008	2540-00-122 -2059	ROTOR A2900	46522	EA	1	1
82	136	PAFZZ	PAFZZ	PAFZZ	PAFZZ	D	.009	4210-00-140 -8925	ADAPTER A2928	46522	EA	1	1
82	137	PAFZZ	PAFZZ	PAFZZ	PAFZZ	D	.050	5330-00-461-5732	CAGE AND SEAL ASSY A2904	46522	EA	1	1
82	138	PAFZZ	PAFZZ	PAFZZ	PAFZZ	D	.010	5310-00-486 -2519	WASHER, SEAL A2931	46522	EA	1	1
82	139	PAFZZ	PAFZZ	PAFZZ	PAFZZ	D	.015	5360-00-485 -0715	SPRING, SEAL A2930	46522	EA	1	1

SECTION II. REPAIR PARTS FOR ORGANIZATIONAL, INTERMEDIATE (FIELD)  
 (DIRECT AND GENERAL SUPPORT) AND DEPOT MAINTENANCE

(1) ILLUS- TRATION		(2) SMR CODE				(3) USMC		(4)	(5) DESCRIPTION		(6)	(7)	(8)
a	b	a	b	c	d	a	b	NATIONAL STOCK NUMBER	REF NUMBER & MFR CODE	USABLE ON CODE	U/M	QTY INC IN UNIT	USMC QTY PER EQUIP
FIG NO.	ITEM NO.	ARMY	AIR FORCE	NAVY	USMC	SS	REPL FACTOR						
82									GROUP 12 - FUEL BURNING WINTERIZATION KIT - CONTINUED				
82	140	PAFZZ	PAFZZ	PAFZZ	PAFZZ		.010	6105-00-400-0196	MOTOR, 24V B2798	46522	EA	1	1
82	141	PAFZZ	PAFZZ	PAFZZ	PAFZZ		.008	5977-00-456-6097	CAP, BRUSH A2480	46522	EA	2	2
82	142	PAFZZ	PAFZZ	PAFZZ	PAFZZ		.047	5977-00-078-9102	BRUSH AND SPRING A2481	46522	EA	2	2
82	143	PAFZZ	PAFZZ	PAFZZ	PAFZZ		.008	5305-00-436-7317	SCREW, BURNER LEG A2822	46522	EA	3	3
82	144	PAFZZ	PAFZZ	PAFZZ	PAFZZ	D	.008	5305-01-142-3150	SCREW 2290-0632-05-13	46522	EA	4	8
82	145	PAFZZ	PAFZZ	PAFZZ	PAFZZ	D	.008	3305-01-121-9352	SCREW 2251-0832-10-13	46522	EA	4	8
82	146	PAFZZ	PAFZZ	PAFZZ	PAFZZ	D	.009	2990-01-159-0879	INLET, COMBUSTION B2283	46522	EA	1	1
82	147	PAFZZ	PAFZZ	PAFZZ	PAFZZ	D		4210-00-138-2252	PLATE, AIR INLET A2631	46522	EA	1	1
82	148	PAFZZ	PAFZZ	PAFZZ	PAFZZ	D	.008		SCREW, SET A2657	46522	EA	1	1
82	149	PAFZZ	PAFZZ	PAFZZ	PAFZZ	D	.010	2990-00-139-4459	FAN ASSY, COMBUSTION B2615	46522	EA	1	1
82	150	PAOZZ	PAFZZ	PAFZZ	PAFZZ		.080	4520-01-132-8908	IGNITER, 24V C2757	46522	EA	1	1
82	151	PAOZZ	PAFZZ	PAFZZ	PAFZZ		.030	5330-00-119-4732	GASKET, IGNITER A2096	46522	EA	1	1
82	152	PAFZZ	PAFZZ	PAFZZ	PAFZZ	D	.008	2540-01-139-3477	BURNER ASSY C2583	46522	EA	1	1
82	153	PAFZZ	PAFZZ	PAFZZ	PAFZZ	D	.008	5305-00-052-9051	SCREW MS24630-36	96906	EA	2	2
82	154	PAFZZ	PAFZZ	PAFZZ	PAFZZ		.023	2540-00-454-0665	VAPORIZER A2610	46522	EA	1	1
82	155	PAFZZ	PAFZZ	PAFZZ	PAFZZ	D	.010	2990-00-477-6143	RETAINER, VAPORIZER A2612	46522	EA	1	1
82	156	PAFZZ	PAFZZ	PAFZZ	PAFZZ	D	.008	5305-00-410-3007	SCREW A2841	46522	EA	5	5
82	157	PAFZZ	PAFZZ	PAFZZ	PAFZZ	D	.008	4730-00-187-4191	PLUG, DRAIN MS51884-7ZH	46522	EA	1	1
82	158	PAFZZ	PAFZZ	PAFZZ	PAOZZ	D	.008	5305-01-138-7625	SCREW, 8-32, 5/16 HEX HD 2251-0832-06-13	46522	EA	2	2
82	159	MDO	MDO	MDO	MDO				PLATE, IDENTIFI- CATION B2714	46522	EA	1	1
82	160	PAFZZ	PAFZZ	PAFZZ	PAFZZ	D	.050	5325-01-105-7162	GROMMET A54814-G1	46522	EA	1	1
82	161	PAFZZ	PAFZZ	PAFZZ	PAFZZ	D	.008	2590-01-164-9293	CASING, BURNER C54911-G1-1	46522	EA	1	1
82	162	PAFZZ	PAFZZ	PAFZZ	PAFZZ	D	.008	2540-01-164-9279	EXCHANGER, HEAT D2691	46522	EA	1	1

SECTION II. REPAIR PARTS FOR ORGANIZATIONAL, INTERMEDIATE (FIELD)  
 (DIRECT AND GENERAL SUPPORT) AND DEPOT MAINTENANCE

(1) ILLUS- TRATION		(2) SMR CODE				(3) USMC		(4)	(5) DESCRIPTION		(6)	(7)	(8)
a	b	a	b	c	d	a	b	NATIONAL STOCK NUMBER	REF NUMBER & MFR CODE	USABLE ON CODE	U/M	QTY INC IN UNIT	USMC QTY PER EQUIP
FIG NO.	ITEM NO.	ARMY	AIR FORCE	NAVY	USMC	SSI	REPL FACTOR						
82									GROUP 12 - FUEL BURNING WINTERIZATION KIT - CONTINUED				
82	163	PAFZZ	PAFZZ	PAFZZ	PAFZZ	D	.008	5340-01-965-0981	CLAMP B2185		EA	2	2
82	164	PAFZZ	PAFZZ	PAFZZ	PAFZZ	D	.008	2540-01-165-0497	BRACKET B2793 46522		EA	2	2
82	165	PAOZZ	PAFZZ	PAOZZ	PAOZZ	D	.008	5305-00-036-6968	SCREW AND WASHER 69-662-18 61-060641-40 -0142B-0542B	30554 78189	EA	6	6
82	166	PAOZZ	PAFZZ	PAOZZ	PAOZZ	D	.010	5310-00-983-8483	WASHER MS27183-5	96906	EA	6	6
82	167	PAOZZ	PAFZZ	PAOZZ	PAOZZ	D	.008	5310-00-081-8087	NUT MS21044-N06	96906	EA	6	6
82	168	MDO	MDO	MDO	MDO				PLATE, WINTER, SYS. DIAG. 71-4521	30554	EA	1	1
82	169	PAFZZ	PAFZZ	PAHZZ	PAHZZ	D	.008	5305-00-721-5492	BOLT T102	11083	EA	1	1
82	170	PAFZZ	PAFZZ	PAHZZ	PAHZZ	D	.008	5340-00-919-9389	LOCK 8M7640 11083		EA	1	1
82	171	PAFZZ	PAFZZ	PAHZZ	PAHZZ	D	.013	5340-00-423-8320	CLIP 1B3057	11083	EA	1	1
82	172	PAFZZ	PAFZZ	PAHZZ	PAHZZ	D	.003	4710-00-247-9690	TUBE 5R778	11083	EA	1	1
82	173	PAFZZ	PAFZZ	PAHZZ	PAHZZ	D	.050	4730-00-401-8098	CONNECTOR ASSY 8S1326	11083	EA	2	2

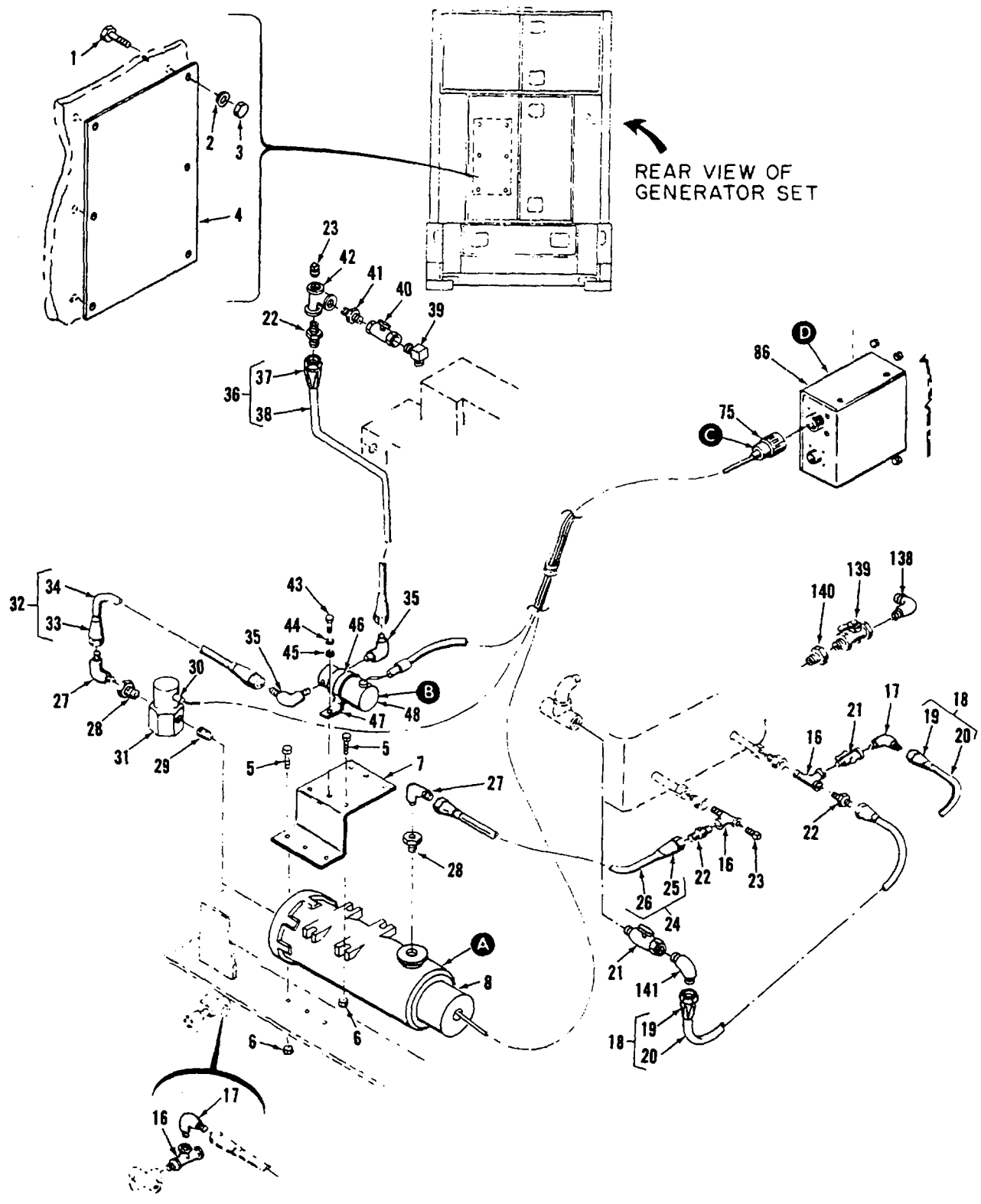

Figure 83. Electrical Winterization Kit (Sheet 1 of 6)

SECTION II. REPAIR PARTS FOR ORGANIZATIONAL, INTERMEDIATE (FIELD)  
 (DIRECT AND GENERAL SUPPORT) AND DEPOT MAINTENANCE

(1) ILLUS- TRATION		(2) SMR CODE				(3) USMC		(4)	(5) DESCRIPTION	(6)	(7) QTY INC IN UNIT	(8) USMC QTY PER EQUIP
a	b	a	b	c	d	a	b	NATIONAL STOCK NUMBER	REF NUMBER & MFR CODE	USABLE ON CODE	U/M	
FIG NO.	ITEM NO.	ARMY	AIR FORCE	NAVY	USMC	SS	REPL FACTOR					
									GROUP 13 - ELECTRICAL WINTERIZATION HEATER KIT			
83		PAFFF	PAOFF	PAFZZ	PAFFF		.005	6115-01-125-9368	ELECTRICAL WINTERI- ZATION KIT 76-4116 30554		EA	1
83	1	PAOZZ	PAFZZ	PAFZZ	PAOZZ	D	.008	5305-00-036-6968	SCREW AND WASHER 69-662-18 30554 61-06051-40-0142B-0542B 78189		EA	6 12
83	2	PAOZZ	PAFZZ	PAFZZ	PAOZZ	D	.010	5310-00-983-8483	WASHER MS27183-5 96906		EA	6 6
83	3	PAOZZ	PAFZZ	PAFZZ	PAOZZ	D	.008	5310-00-081-8087	NUT MS21044-NO6		EA	6 6
83	4	MOO	MOO	MOO	MOO				PLATE, WINTERIZATION SYSTEM 71-4520 30354		EA	1 1
83	5	PAOZZ	PAOZZ	PAFZZ	PAFZZ	D	.008	5305-00-225-3839	SCREW MS90725-8 96906		EA	7 7
83	6	PAOZZ	PAOZZ	PAFZZ	PAFZZ	D	.008	5310-00-483-8792	NUT MS17829-4C 96906		EA	7 7
83	7	MOO	MOO	MOO	MOO				BRACKET 71-4434 30554		EA	1 1
83	8	PAOZZ	PAOFF	PAFFF	PAFFF		.050	2990-00-65-4265	HEATER, ELECTRICAL 70-4073 30554 BC220 95408		EA	1 1
83	9	PAOZZ	PAFZZ	PAFZZ	PAFZZ	D	.008	5305-00-225-3839	SCREW, HEX HEAD 1/4 - 20 UNC-1A x 3/4 95408		EA	6 6
83	10	PAOZZ	PAOZZ	PAFZZ	PAFZZ	D	.010	5310-00-582-5965	WASHER LOCK MS35338-44 96906		EA	6 8
83	11	PAOZZ	PAOZZ	PAFZZ	PAFZZ	D	.008	2820-00-997-6132	END CAP AND VALVE C15099 95408		EA	1 1
83	12	PAOZZ	PAFZZ	PAFZZ	PAFZZ		.030	5330-00-730-8936	GASKET GS-2 95408		EA	1 1
83	13	PAOZZ	PAFZZ	PAFZZ	PAFZZ		.090	4540-00-703-1925	ELEMENT 650T45 95408		EA	1 1
83	14	PAFZZ	PAFZZ	PAFZZ	PAFZZ	D	.090	4730-00-011-2578	PLUG, DRAIN 1/4 NPT 96906		EA	1 1
83	15	PAFZZ	PAOZZ	PAFZZ	PAFZZ	D	.008	2990-00-997-6134	TANK B35676 95408		EA	1 1
83	16	PAOZZ	PAOZZ	PAFZZ	PAFZZ	D	.006	4730-00-038-7174	TEE, PIPE 71-4811 30554 224-6 99103		EA	3 3
83	17	PAOZZ	PAOZZ	PAFZZ	PAFZZ	D	.006	4730-00-231-3013	ELBOW, MALE 90 DEGREE MS20822-8 96906		EA	2 2
83	18	AFO	AFF	AFF	AFF				HOSE ASSY MS28741-8-8464 96906		EA	2 2
83	19	PAOZZ	PAOZZ	PAFZZ	PAFZZ	D	.006	4730-00-842-2202	FITTING MS24587-8 96906		EA	4 8
83	20	PAOZZ	PAOZZ	PAFZZ	PAFZZ	D	.070	4720-00-542-4433	HOSE ML-H-8794-8 81349		FT	8 16
83	21	PAOZZ	PAFZZ	PAFZZ	PAFZZ	D	.005	4820-00-287-5617	COCK, DRAIN 71-4804 30554 170C-N 70411		EA	2 2
83	22	PAOZZ	PAOZZ	PAFZZ	PAFZZ	D	.006	4730-00-194-1114	CONNECTOR, MALE AN816-8 88044		EA	3 3
83	23	PAOZZ	PAOZZ	PAFZZ	PAFZZ	D	.008	4730-00-221-2138	PLUG, SQUARE HEAD MS20913-3S 96906		EA	2 2

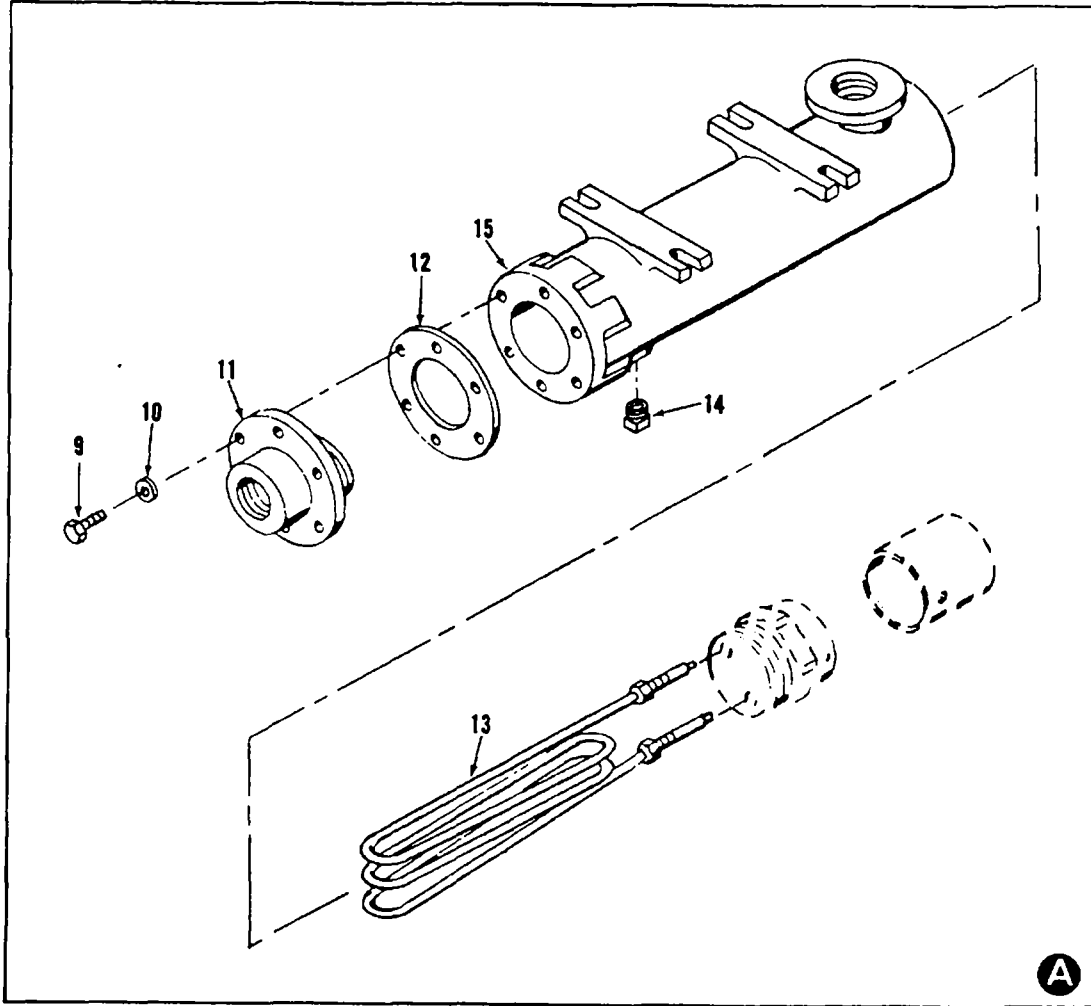

Figure 83. Electrical Winterization Kit (Sheet 2 of 6)



SECTION II. REPAIR PARTS FOR ORGANIZATIONAL, INTERMEDIATE (FIELD)  
 (DIRECT AND GENERAL SUPPORT) AND DEPOT MAINTENANCE

(1) ILLUS- TRATION		(2) SMR CODE				(3) USMC		(4)	(5) DESCRIPTION		(6)	(7)	(8)
a	b	a	b	c	d	a	b	NATIONAL STOCK NUMBER	REF NUMBER & MFR CODE	USABLE ON CODE	U/M	QTY INC IN UNIT	USMC QTY PER EQUIP
FIG NO.	ITEM NO.	ARMY	AIR FORCE	NAVY	USMC	SS	REPL FACTOR						
									GROUP 13 - ELECTRICAL WINTERIZATION HEATER KIT - CONTINUED				
									ELECTRICAL WINTERIZATION KIT - CONTINUED				
83	24	AOO	AFO	APF	APF				HOSE ASSY MS28741-8-0190	96906	EA	1	1
83	25	PAOZZ	PAOZZ	PAFZZ	PAZZ	D	.006	4730-00-842-2208	FITTING MS24087-8	96906	EA	2	8
83	26	PAOZZ	PAOZZ	PAFZZ	PAFZZ	D	.070	4720-00-542-4433	HOSE MIL-H-8794-8	81349	FT	2	16
83	27	PAOZZ	PAOZZ	PAFZZ	PAFZZ	D	.006	4730-00-618-8123	ELBOW, MALE 90 DEG 8-8CTX-S 71-4842-10	08752 30554	EA	2	2
83	28	PAOZZ	PAOZZ	PAOZZ	PAFZZ	D	.006	4730-00-892-4983	REDUCER, PIPE 71-4822 247-16-8	30554 99103	EA	2	2
83	29	PAOZZ	PAOZZ	PAOZZ	PAFZZ	D	.006	4730-00-196-1469	NIPPLE, CLOSE MS51953-121	96906	EA	1	1
83	30	PAOZZ	PAOZZ	PAFZZ	PAFZZ	D	.008	5325-00-276-6100	GROMMET MS35490-14	96906	EA	2	2
83	31	PAOZZ	PAOZZ	PAOZZ	PAFZZ	D	.050	6620-00-072-6834	THERMOSTAT 70-4074 KS1012	30554 95408	EA	1	1
83	32	AOO	AFO	APF	APF				HOSE ASSY MS28741-8-0104	96906	EA	1	1
83	33	PAOZZ	PAOZZ	PAFZZ	PAFZZ	D	.006	4720-00-842-2202	FITTING MS24587-8	96906	EA	2	8
83	34	PAOZZ	PAOZZ	PAFZZ	PAFZZ	D	.070	4720-00-542-4433	HOSE MIL-H-8794-8	81349	FT	2	16
83	35	PAOZZ	PAOZZ	PAFZZ	PAFZZ	D	.006	4730-00-844-3308	ELBOW, MALE 90 DEGREE 8-4CTX-S 71-4842-11	08752 30554	EA	2	2
83	36	AOO	AFO	APF	APF				HOSE ASSY MS28741-8-0320	96906	EA	1	1
83	37	PAOZZ	PAFZZ	PAFZZ	PAFZZ	D	.006	4730-00-842-2202	FITTING MS24587-8	96906	EA	2	8
83	38	PAOZZ	PAFZZ	PAFZZ	PAFZZ	D	.070	4720-00-542-433	HOSE MIL-H-8794-8	81349	FT	3	16
83	39	PAOZZ	PAFZZ	PAFZZ	PAFZZ	D	.006	4730-01-130-8764	ELBOW 71-4825 23873-8-12	30554 99103	EA	1	1
83	40	PAOZZ	PAOZZ	PAFZZ	PAFZZ	D	.005	4820-00-136-1085	COCK, SHUT-OFF 69-659 A400-3	30554 16024	EA	1	1
83	41	PAOZZ	PAOZZ	PAFZZ	PAFZZ	D	.006	4730-00-952-3180	NIPPLE 71-4881-01 C3069 x 8 x 6	30554 79470	EA	1	1
83	42	PAOZZ	PAOZZ	PAFZZ	PAFZZ	D	.006	4730-00-278-3991	TEE, FEMALE AN917-3	88044	EA	1	1
83	43	PAOZZ	PAOZZ	PAFZZ	PAFZZ	D	.008	5305-00-068-0502	SCREW MS90725-6	96906	EA	2	2
83	44	PAOZZ	PAOZZ	PAFZZ	PAFZZ	D	.010	5310-00-809-4058	WASHER MS27183-10	96906	EA	2	2
83	45	PAOZZ	PAOZZ	PAFZZ	PAFZZ	D	.010	5310-00-582-5965	WASHER, LOCK MS33338-44	96906	EA	2	8
83	46	PAOZZ	PAOZZ	PAFZZ	PAFZZ	D	.008	4730-00-908-6292	CLAMP, HOSE MS35842-14	96906	EA	1	1



SECTION II. REPAIR PARTS FOR ORGANIZATIONAL, INTERMEDIATE (FIELD)  
 (DIRECT AND GENERAL SUPPORT) AND DEPOT MAINTENANCE

(1) ILLUS- TRATION		(2) SMR CODE				(3) USMC		(4)	(5) DESCRIPTION	(6)	(7)	(8)	
a	b	a	b	c	d	a	b	NATIONAL STOCK NUMBER	REF NUMBER & MFR CODE	USABLE ON CODE	U/M	QTY INC IN UNIT	USMC QTY PER EQUIP
FIG NO.	ITEM NO.	ARMY	AIR FORCE	NAVY	USMC	SS	REPL FACTOR						
									GROUP 13 - ELECTRICAL WINTERIZATION HEATER KIT - CONTINUED				
83									ELECTRICAL WINTERIZATION KIT - CONTINUED				
83	47	XC	XC	XC	XC				BRACKET, HEATER 71-4435	30554	EA	1	1
83	48	PBOFF	PAOFF	PAFFF	PAFFF		.008	4320-00-209-3854	PUMP ASSY 71-4777	30554	EA	1	1
83	49	PAOZZ	PAOZZ	PAFZZ	PAFZZ	D	.050	5935-00-115-2306	CONNECTOR, PLUG MS27142-3	96906	EA	1	1
83	50	PAOZZ	PAOZZ	PAFZZ	PAFZZ	D	.080	6145-00-578-6605	WIRE, ELECTRICAL MS0842-16-9	81349	PT	1	28
83	51	PAOZZ	PAOZZ	PAFZZ	PAFZZ	D	.006	5935-00-691-5591	SHELL, CONNECTOR 8724495	19207	EA	1	1
83	52	XA	AFF	AFF	AFF				PUMP - MOTOR ASSY 704048 P400-B1	30554 64560	EA	1	1
83	53	XA	PAFZZ	PAFZZ	PAFZZ	D	.008	5305-00-983-6656	SCREW P401	64560	EA	1	5
83	54	XA	PAOZZ	PAFZZ	PAFZZ		.030	6105-00-229-6846	MOTOR ASSY P196N8	64560	EA	1	1
83	55	XA	PAOZZ	PAFZZ	PAFZZ		.050	5910-00-147-6296	CAPACITOR, FIXED P123ZNG8	00656	EA	1	1
83	56	XA	PAOZZ	PAFZZ	PAFZZ	D	.008	5975-00-031-2249	CAP, BRUSH 14T3	62119	EA	2	2
83	57	XA	PAOZZ	PAFZZ	PAFZZ		.470	5977-00-951-5446	BRUSH AND SPRING ASSY 25A18A3	62119	EA	2	2
83	58	XA	PAFZZ	PAFFF	PAFFF		.008	4320-00-217-5827	PUMP ASSY P400	64560	EA	1	1
83	59	XA	PAOZZ	PAFZZ	PAFZZ	D	.008	5305-00-983-6656	SCREW P401	64560	EA	4	5
83	60	MDO	MDO	MDO	MDO				NAMEPLATE 8995	64560	EA	1	1
83	61	XA	PAOZZ	PAFZZ	PAFZZ	D	.008	4730-01-103-4249	PLUG 8652	64560	EA	1	1
83	62	XA	PAOZZ	PAFZZ	PAFZZ	D	.015	5360-00-255-4410	SPRING, RELIEF VALVE P403	64560	EA	1	1
83	63	XA	PAOZZ	PAFZZ	PAFZZ	D	.023	3110-00-198-1050	BALL P398	64560	EA	1	1
83	64	XA	PAFZZ	PAFZZ	PAFZZ	D	.080	4320-01-181-1811	PLATE P393	64560	EA	1	1
83	65	XA	PAOZZ	PAFZZ	PAFZZ		.030	5330-01-091-3337	PACKING, PREFORMED P408	64560	EA	3	3
83	66	XA	PAOZZ	PAFZZ	PAFZZ	D	.008	2930-00-167-0444	RING, CAM P392	64560	EA	1	1
83	67	XA	PAFZZ	PAFZZ	PAFZZ	D	.003	5305-01-124-0483	SETSCREW P397	64560	EA	1	1
83	68	XA	PAOZZ	PAFZZ	PAFZZ	D	.008	2930-00-167-0443	BLADE P395	64560	EA	4	4
83	69	XA	PAFZZ	PAFZZ	PAFZZ			4320-01-091-4068	ROTOR P394	64560	EA	1	1
83	70	XA	PAOZZ	PAFZZ	PAFZZ	D	.006	2930-00-167-0442	ADAPTER P391	64560	EA	1	1

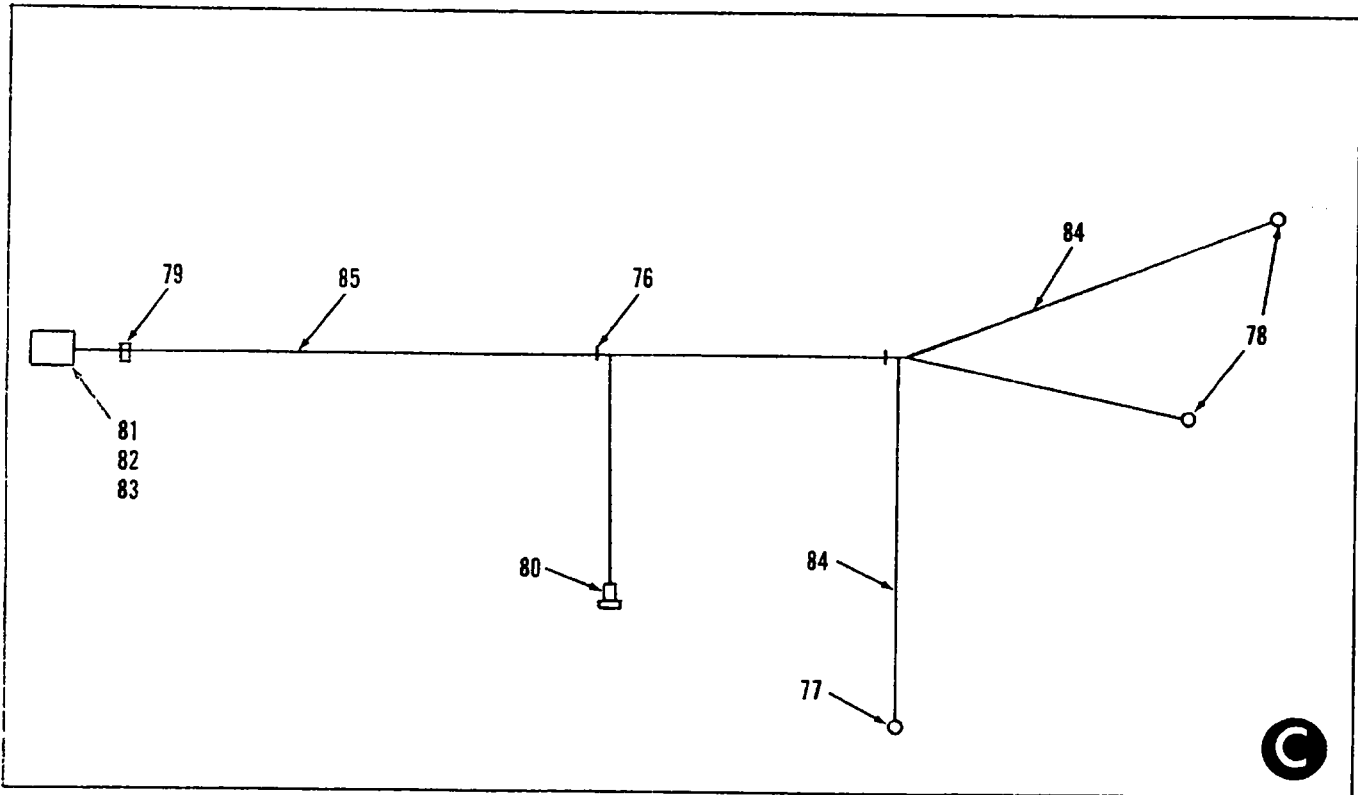

Figure 83. Electrical Winterization Kit (Sheet 4 of 6)

SECTION II. REPAIR PARTS FOR ORGANIZATIONAL, INTERMEDIATE (FIELD)  
 (DIRECT AND GENERAL SUPPORT) AND DEPOT MAINTENANCE

(1) ILLUS- TRATION		(2) SMR CODE				(3) USMC		(4)	(5) DESCRIPTION	(6)	(7) QTY INC IN UNIT	(8) USMC QTY PER EQUIP
a	b	a	b	c	d	a	b	NATIONAL STOCK NUMBER	REF NUMBER & MFR CODE	USABLE ON CODE	U/M	
FIG NO.	ITEM NO.	ARMY	AIR FORCE	NAVY	USMC	SS I	REPL FACTOR					
									GROUP 13 - ELECTRICAL WINTERIZATION HEATER KIT - CONTINUED			
83									ELECTRICAL WINTERIZATION KIT - CONTINUED			
83	71	XA--	PAOZZ	PAFZZ	PAFZZ		.050	5330-00-230-9806	CAGE SEAL P406	64560	EA	1 1
83	72	XA	PAOZZ	PAFZZ	PAFZZ		.050	5330-00-245-4070	PACKING, PREFORMED P399	64560	EA	1 1
83	73	XA--	PAOZZ	PAFZZ	PAFZZ		.050	5310-00-237-7437	WASHER, SBAL P405	64560	EA	1 1
83	74	XA	PAOZZ	PAFZZ	PAFZZ		.015	5360-00-255-4408	SPRING, SEAL P404	64560	EA	1 1
83	75	AOO	APO	AFP	AFP				WIRING HARNESS 71-4433	30554	EA	1 1
83	76	PAOZZ	PAFZZ	PAFZZ	PAFZZ	D	.008	5975-00-727-5153	TIE DOWN, STRAP MS3367-4-9	96906	EA	43 58
83	77	PAOZZ	PAFZZ	PAFZZ	PAFZZ	D	.050	5940-00-143-4794	LUG, TERMINAL MS25036-112	96906	EA	4 4
83	78	PAOZZ	PAFZZ	PAFZZ	PAFZZ	D	.050	5940-00-283-5280	LUG, TERMINAL MS25036-106	96906	EA	1 8
83	79	PAOZZ	PAFZZ	PAFZZ	PAFZZ	D	.050	9905-00-841-4445	BAND, MARKER M43436/1-2	81349	EA	1 2
83	80	PAOZZ	PAFZZ	PAFZZ	PAFZZ		.050	5935-00-115-2307	CONNECTOR ASSY, MALE MS27144-2	96906	EA	1 1
83	81	PAOZZ	PAFZZ	PAFZZ	PAFZZ	D	.003	5935-00-565-9503	PLUG, END SEAL MS25251-12	96906	EA	1 1
83	82	PAOZZ	PAFZZ	PAFZZ	PAFZZ	D	.003	5340-00-823-5322	PLUG, END SEAL MS25251-16	96906	EA	5 5
83	83	PAOZZ	PAFZZ	PAFZZ	PAFZZ	D	.050	5935-00-879-0235	CONNECTOR, PLUG, P1 MS3106R28-9P	96906	EA	1 1
83	84	PAOZZ	PAFZZ	PAFZZ	PAFZZ	D	.080	6145-00-578-7514	WIRE, ELECTRICAL MS0862-12-9	81349	FT	42 50
83	85	PAOZZ	PAFZZ	PAFZZ	PAFZZ	D	.080	6145-00-578-6605	WIRE, ELECTRICAL MS0862-16-9	81349	FT	20 28
83	86	APO	APO	AFP	AFP				CONTROL BOX, ELECTRICAL 70-4196	30554	EA	1 1
83	87	PAFZZ	PAFZZ	PAFZZ	PAFZZ	D	.008	5305-00-036-6908	SCREW AND WASHER 69-662-18 61-060641-40- 0142B-0542B	30554 78189	EA	6 12
83	88	MOO	MOO	MOO	MOO				COVER 70-4198	30554	EA	1 1
83	89	PAOZZ	PAOZZ	PAFZZ	PAFZZ	D	.008	5305-00-036-6903	SCREW AND WASHER 69-662-4 61-040741-40- 0142B-0542B	30554 78189	EA	4 4
83	90	PAOZZ	PAOZZ	PAFZZ	PAFZZ	D	.008	5310-00-836-3520	NUT AND WASHER 69-561-1 511-041800-00	30554 78189	EA	4 4
83	91	PAOZZ	PAOZZ	PAFZZ	PAFZZ	D	.005	5935-00-137-4671	COVER, ELECTRICAL MS25043-16D	96906	EA	1 1
83	92	PAOZZ	PAFZZ	PAFZZ	PAFZZ	D	.008	5305-00-036-6976	SCREW AND WASHER 69-662-21 61-061041-40-014B- 0542B	30554 78189	EA	4 6
83	93	PAOZZ	PAFZZ	PAFZZ	PAFZZ	D	.008	5310-00-063-7360	NUT AND WASHER 69-561-2 511-061800-00	30554 78189	EA	4 4

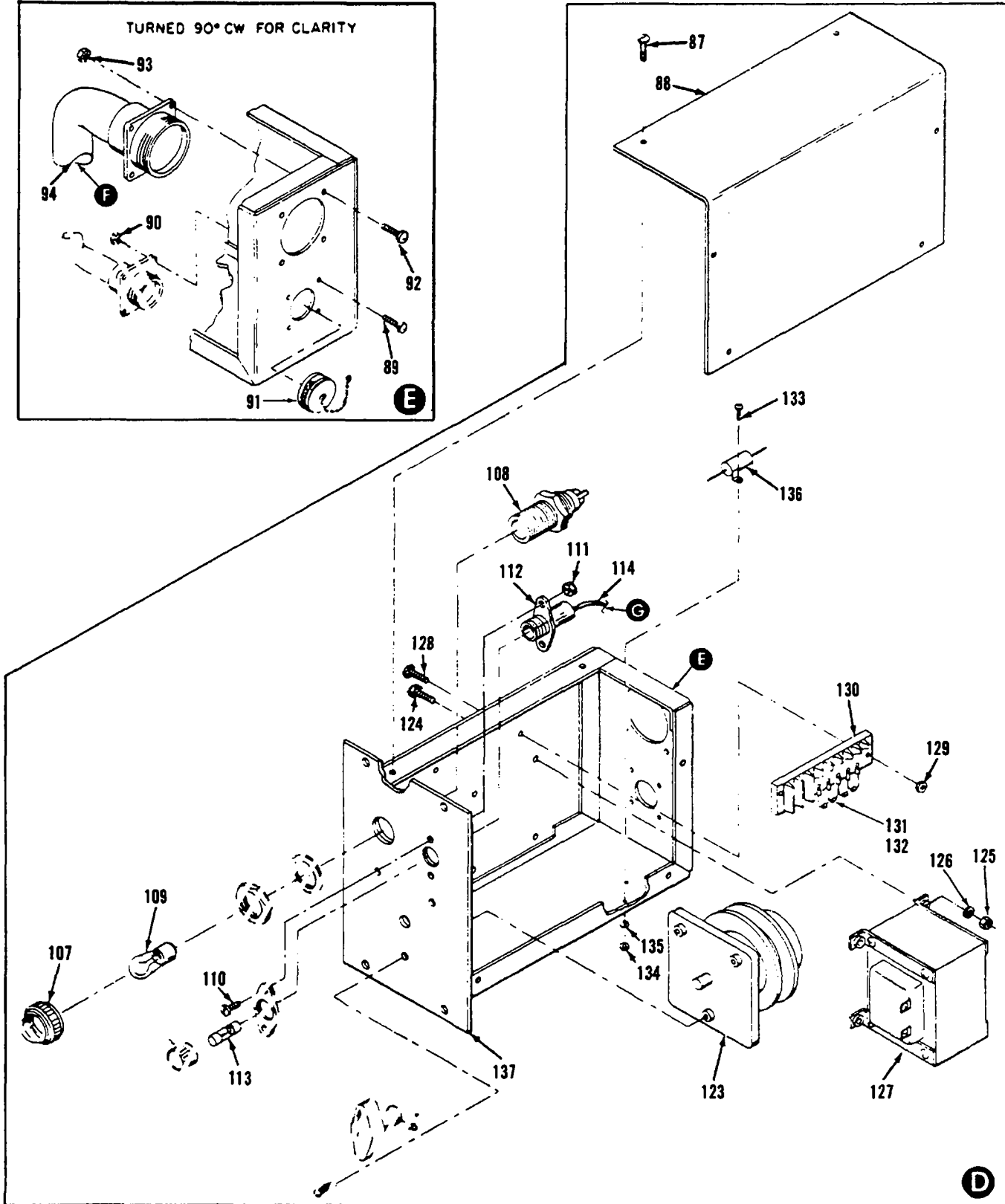

Figure 83. Electrical Winterization Kit (Sheet 5 of 6)

SECTION II. REPAIR PARTS FOR ORGANIZATIONAL, INTERMEDIATE (FIELD)  
 (DIRECT AND GENERAL SUPPORT) AND DEPOT MAINTENANCE

(1) ILLUS- TRATION		(2) SMR CODE				(3) USMC		(4)	(5) DESCRIPTION		(6)	(7)	(8)
a	b	a	b	c	d	a	b	NATIONAL STOCK NUMBER	REF NUMBER & MFR CODE	USABLE ON CODE	U/M	QTY INC IN UNIT	USMC QTY PER EQUIP
FIG NO.	ITEM NO.	ARMY	AIR FORCE	NAVY	USMC	SS I	REPL FACTOR						
83									GROUP 13 - ELECTRICAL WINTERIZATION HEATER KIT - CONTINUED				
83	94	AOO	AFP	AFP	AFP				ELECTRICAL WINTERIZATION KIT - CONTINUED				
83	95	PAOZZ	PAFZZ	PAFZZ	PAFZZ	D	.008	5975-00-727-5153	WIRING HARNESS 70-4202	30554	EA	1	1
83	96	PAOZZ	PAFZZ	PAFZZ	PAFZZ	D	.050	5940-00-143-4774	TIE DOWN, STRAP MS3367-4-9	96906	EA	14	58
83	97	PAOZZ	PAFZZ	PAFZZ	PAFZZ	D	.050	5940-00-204-8990	LUG, TERMINAL MS25036-153	96906	EA	2	4
83	98	PAOZZ	PAFZZ	PAFZZ	PAFZZ	D	.050	5940-00-204-8990	LUG, TERMINAL 320634	00779	EA	5	7
83	99	PAOZZ	PAFZZ	PAFZZ	PAFZZ	D	.050	5940-00-283-5280	LUG, TERMINAL MS25036-106	96906	EA	6	8
83	100	PAOZZ	PAFZZ	PAFZZ	PAFZZ	D	.050	5940-00-143-4773	LUG, TERMINAL MS25036-156	96906	EA	2	4
83	101	PAOZZ	PAFZZ	PAFZZ	PAFZZ	D	.050	9903-00-893-3570	BAND, MARKER M4343671-3	81349	EA	1	1
83	102	PAOZZ	PAFZZ	PAFZZ	PAFZZ	D	.050	5935-00-755-2892	CONNECTOR, RECEPTACLE, J19 MS3102R28-95	96906	EA	1	1
83	103	PAOZZ	PAFZZ	PAFZZ	PAFZZ	D	.008	5970-00-227-9278	TUBING, INSULATION MIL-1- 631-TYPE F, CLASS 1	81349	FT	2	8
83	104	PAOZZ	PAFZZ	PAFZZ	PAFZZ	D	.050	5935-00-806-4588	CONNECTOR, RECEPTACLE, J49 MS3102R16-10P	96906	EA	1	1
83	105	PAOZZ	PAFZZ	PAFZZ	PAFZZ	D	.008	5970-00-685-8377	TUBING, INSULATION, MIL-1-631-TYPE F, CLASS 1	81349	FT	6	8
83	106	PAOZZ	PAFZZ	PAFZZ	PAFZZ	D	.080	6145-00-578-7514	WIRE, ELECTRICAL M5086/2-12-9	81349	FT	6	50
83	107	PAOZZ	PAFZZ	PAFZZ	PAFZZ	D	.080	6145-00-578-6605	WIRE, ELECTRICAL M5086/2-16-9	81349	FT	3	28
83	108	PAOZZ	PAFZZ	PAOZZ	PAOZZ		.023	6210-00-067-8357	LENS, INDICATOR LC21YN3	81349	EA	1	1
83	109	PAOZZ	PAFZZ	PAFZZ	PAFZZ	D	.008	6210-00-753-2289	HOUSING, INDICATOR, DS11 LH80/1	81349	EA	1	1
83	110	PAOZZ	PAFZZ	PAOZZ	PAOZZ		.230	6240-00-143-3060	LAMP MS15567-1	96906	EA	1	1
83	111	PAFZZ	PAFZZ	PAFZZ	PAFZZ	D	.008	5305-00-036-6902	SCREW AND WASHER 69-662-36 61-081241-40 -0142B-0542B	30554 78189	EA	2	2
83	112	PAFZZ	PAFZZ	PAFZZ	PAFZZ	D	.008	5310-00-052-3632	NUT AND WASHER 511-081800-00 69-561-3	78189 30554	EA	2	6
83	113	PAFZZ	PAFZZ	PAFZZ	PAFZZ	D	.008	5920-00-687-1896	FUSE HOLDER, F2 571004 71-4867	75915 30554	EA	1	1
83	114	PAOZZ	PAFZZ	PAOZZ	PAOZZ		2.000	5920-00-230-9097	FUSE FO9A250V30A	81349	EA	1	1
83	115	AOO	AFP	AFP	AFP				WIRING HARNESS 71-4744	30554	EA	1	1
83	116	PAOZZ	PAFZZ	PAFZZ	PAFZZ	D	.008	5975-00-727-5153	STRAP, TIE DOWN MS3367-4-9	96906	EA	1	58
83	117	PAOZZ	PAFZZ	PAFZZ	PAFZZ	D	.050	5940-00-204-8990	TERMINAL LUG 320634	00779	EA	2	7

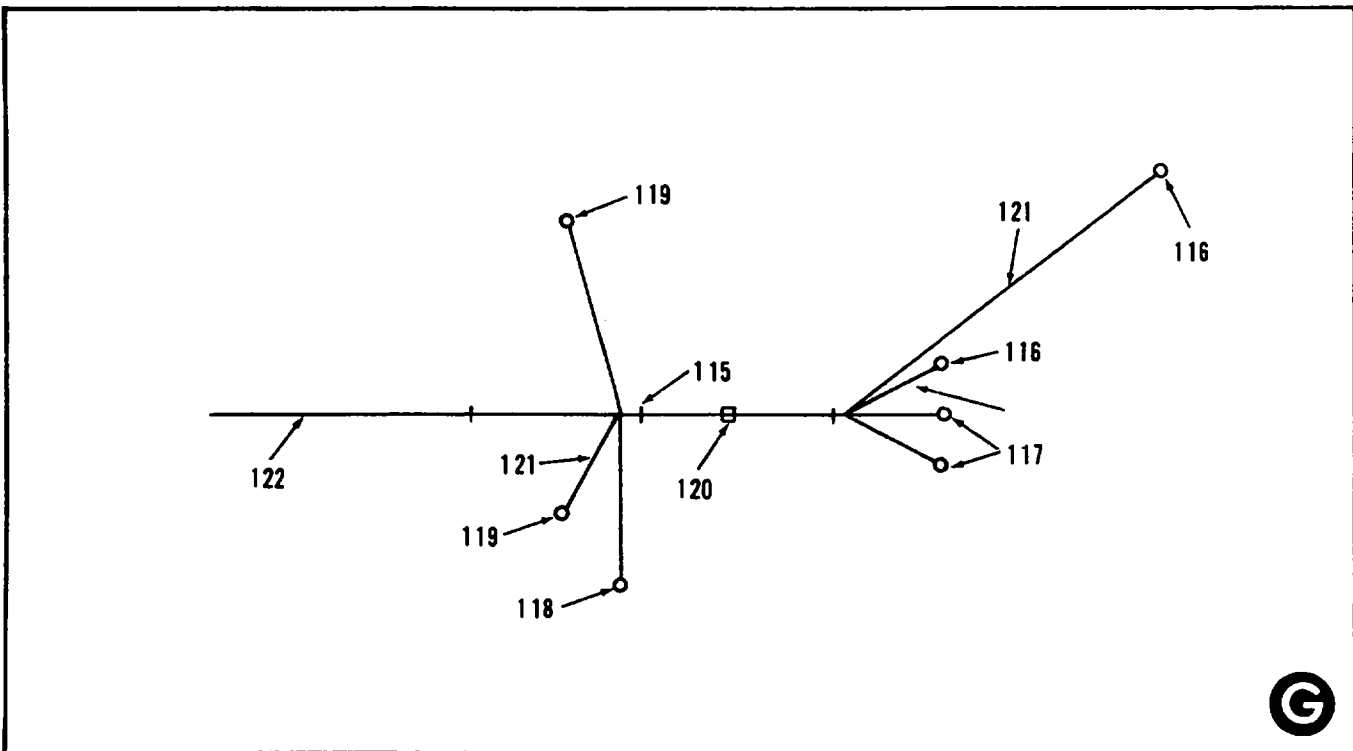
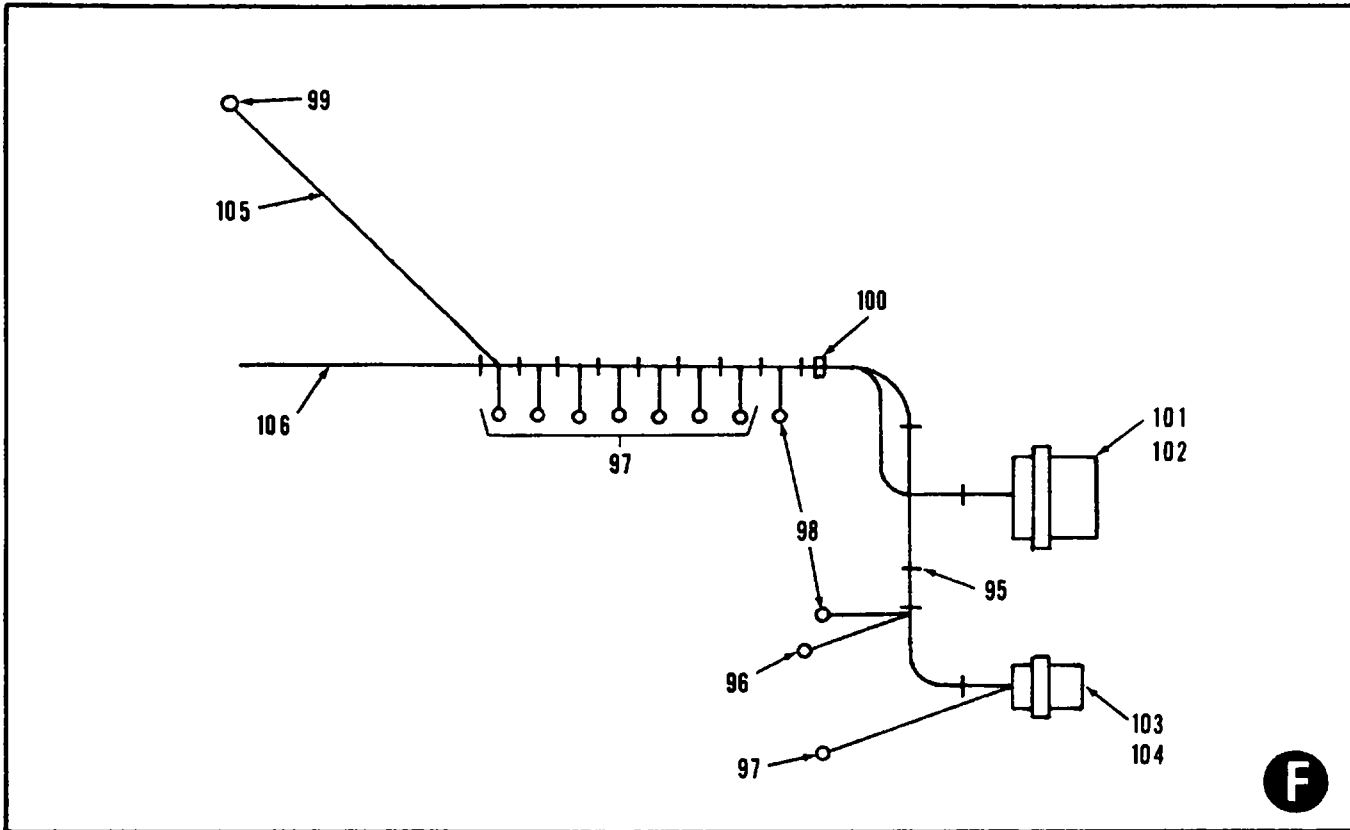

Figure 83. Electrical Winterization Kit (Sheet 6 of 6)



SECTION II. REPAIR PARTS FOR ORGANIZATIONAL, INTERMEDIATE (FIELD)  
 (DIRECT AND GENERAL SUPPORT) AND DEPOT MAINTENANCE

(1) ILLUS- TRATION		(2) SMR CODE				(3) USMC		(4)	(5) DESCRIPTION		(6)	(7)	(8)
a FIG NO.	b ITEM NO.	a ARMY	b AIR FORCE	c NAVY	d USMC	a SS	b REPL FACTOR	NATIONAL STOCK NUMBER	REF NUMBER & MFR CODE	USABLE ON CODE	U/M	QTY INC IN UNIT	USMC QTY PER EQUIP
									GROUP 13 - ELECTRICAL WINTERIZATION HEATER KIT - CONTINUED				
									ELECTRICAL WINTERIZATION KIT - CONTINUED				
83	117	PAOZZ	PAFZZ	PAFZZ	PAFZZ	D	.050	5940-00-283-5280	LUG, TERMINAL MS25036-106	96906	EA	1	8
83	118	PAOZZ	PAFZZ	PAFZZ	PAFZZ	D	.050	5940-00-143-4774	LUG, TERMINAL MS25036-153	96906	EA	2	4
83	119	PAOZZ	PAFZZ	PAFZZ	PAFZZ	D	.050	5940-00-143-4775	LUG, TERMINAL MS25036-156	96906	EA	2	4
83	120	PAOZZ	PAFZZ	PAFZZ	PAFZZ	D	.050	9905-00-841-4445	MARKER, BAND M43436/1-2	81349	EA	1	2
83	121	PAOZZ	PAFZZ	PAFZZ	PAFZZ	D	.080	6145-00-578-7514	WIRE, ELECTRICAL M5086/2-12-9	81349	FT	2	50
83	122	PAOZZ	PAFZZ	PAFZZ	PAFZZ	D	.080	6145-00-578-6605	WIRE, ELECTRICAL M5086/2-16-9	81349	FT	4	28
83	123	PAFZZ	PAFZZ	PAFZZ	PAFZZ	D	.060	5930-00-483-0446	SWITCH, ROTARY, S22 24201G2 70-4066	82121 30554	EA	1	1
83	124	PAFZZ	PAFZZ	PAFZZ	PAFZZ	D	.008	5305-00-038-3103	SCREW AND WASHER 61-080841-40 - 0142B-0542B 69-662-35	78189 30554	EA	4	4
83	125	PAFZZ	PAFZZ	PAFZZ	PAFZZ	D	.008	5310-00-052-3632	NUT AND WASHER 511-081800-00 69-561-3	78189 30554	EA	4	6
83	126	PAFZZ	PAFZZ	PAFZZ	PAFZZ	D	.010	5310-00-809-8544	WASHER MS27183-7	96906	EA	4	4
83	127	PAFZZ	PAFZZ	PAFZZ	PAFZZ	D	.005	5950-00-236-0390	TRANSFORMER 00000-4840 70-4065	93568 30554	EA	1	1
83	128	PAFZZ	PAFZZ	PAFZZ	PAFZZ	D	.008	5305-00-036-6976	SCREW AND WASHER 69-662-21 61-060041-40-0142B-0542B	30554 78189	EA	2	6
83	129	PAFZZ	PAFZZ	PAFZZ	PAFZZ	D	.008	5310-00-983-9747	NUT MS35649-262	96906	EA	2	2
83	130	PAFZZ	PAFZZ	PAFZZ	PAFZZ	D	.003	5940-00-983-6049	BOARD, TERMINAL, TB1 37TB8	81349	EA	1	1
83	131	PAFZZ	PAFZZ	PAFZZ	PAFZZ	D	.050	5961-00-506-6434	DIODE, CR23 THROUGH CR26 JAN1N5624	81349	EA	4	4
83	132	PAFZZ	PAFZZ	PAFZZ	PAFZZ	D	.050	5940-00-704-8966	LUG, TERMINAL MS25036-102	96906	EA	8	8
83	133	PAFZZ	PAFZZ	PAFZZ	PAFZZ	D		5305-00-988-1167	SCREW, PLATE MS35206-204	96906	EA	2	2
83	134	PAFZZ	PAFZZ	PAFZZ	PAFZZ	D	.008	5310-00-934-9738	NUT MS35649-222	96906	EA	2	2
83	135	PAFZZ	PAFZZ	PAFZZ	PAFZZ	D	.010	5310-00-543-5060	WASHER, LOCK MS35338-39	96906	EA	2	2
83	136	PAFZZ	PAFZZ	PAFZZ	PAFZZ	D	.050	5905-00-224-7871	RESISTOR, FIXED, R20 RER65F249IM	81349	EA	1	1
83	137	XA	XA	XA	XA				CHASSIS, CONTROL BOX 70-4197	30554	EA	1	1

SECTION II. REPAIR PARTS FOR ORGANIZATIONAL, INTERMEDIATE (FIELD)  
 (DIRECT AND GENERAL SUPPORT) AND DEPOT MAINTENANCE

(1) ILLUS- TRATION		(2) SMR CODE				(3) USMC		(4)	(5) DESCRIPTION	(6)	(7)	(8)	
a	b	a	b	c	d	a	b	NATIONAL STOCK NUMBER	REF NUMBER & MFR CODE	USABLE ON CODE	U/M	QTY INC IN UNIT	USMC QTY PER EQUIP
FIG NO.	ITEM NO.	ARMY	AIR FORCE	NAVY	USMC	SS	REPL FACTOR						
83									GROUP 13 - ELECTRICAL WINTERIZATION HEATER KIT - CONTINUED				
83	138	PAFZZ	PAFZZ	PAFZZ	PAFZZ	D	.006	4730-00-231-3018	ELECTRICAL WINTERIZATION KIT - CONTINUED ELBOW, 90 DEGREE MS20822-16-12	96906	EA	1	1
83	139	PAFZZ	PAFZZ	PAFZZ	PAFZZ	D	.005	4820-00-090-0554	COCK, SHUT-OFF 3/4 P 71-4859	30554	EA	1	1
83	140	PAFZZ	PAFZZ	PAFZZ	PAFZZ	D	.006	4730-00-196-1505	NIPPLE, PIPE MS51953-101	96906	EA	1	1
83	141	PAFZZ	PAFZZ	PAFZZ	PAFZZ	D	.006	4730-00-964-7776	ELBOW, PIPE TO TUBE MS20823-8	96906	EA	1	1

SECTION II. REPAIR PARTS FOR ORGANIZATIONAL, INTERMEDIATE (FIELD)  
 (DIRECT AND GENERAL SUPPORT) AND DEPOT MAINTENANCE

(1) ILLUS- TRATION		(2) SMR CODE				(3) USMC		(4)	(5) DESCRIPTION	(6)	(7)	(8)	
a	b	a	b	c	d	a	b	NATIONAL STOCK NUMBER	REF NUMBER & MFR CODE	USABLE ON CODE	U/M	QTY INC IN UNIT	USMC QTY PER EQUIP
FIG NO.	ITEM NO.	ARMY	AIR FORCE	NAVY	USMC	SSI	REPL FACTOR						
GROUP 14 - BULK MATERIALS BULK MATERIALS LIST													
BULK	1	PAOZZ	PAOZZN	PAOZZ	PAOZZ			4720-00-916-7092	TUBING, NYLON 44-SN	30327	FT	9	9
BULK	2	PAOZZ	PAFZZN	PAFZZ	PAFZZ			4720-00-595-1088	HOSE MIL-H-8794-160	81349	FT	2	2
BULK	3	PAOZZ	PAOZZN	PAOZZ	PAOZZ			4720-00-937-1114	HOSE ZZH428	81349	FT	2	2
BULK	4	PAOZZ	PAFZZN	PAOZZ	PAOZZ			4730-01-068-7274	TUBE 5P1198	11033	EA	1	1
BULK	5	PAFZZ	PAFZZN	PAHZZ	PAHZZ			6145-00-578-6604	WIRE, ELECTRICAL MS0862-14-9	81349	FT	2	2

AIR FORCE  
ARMY  
NAVY  
MARINE CORPS

T.O. 35C2-3-442-14  
TM5-6115-600-24P  
NAVFAC P-8-628-24P  
SL-4-07464B

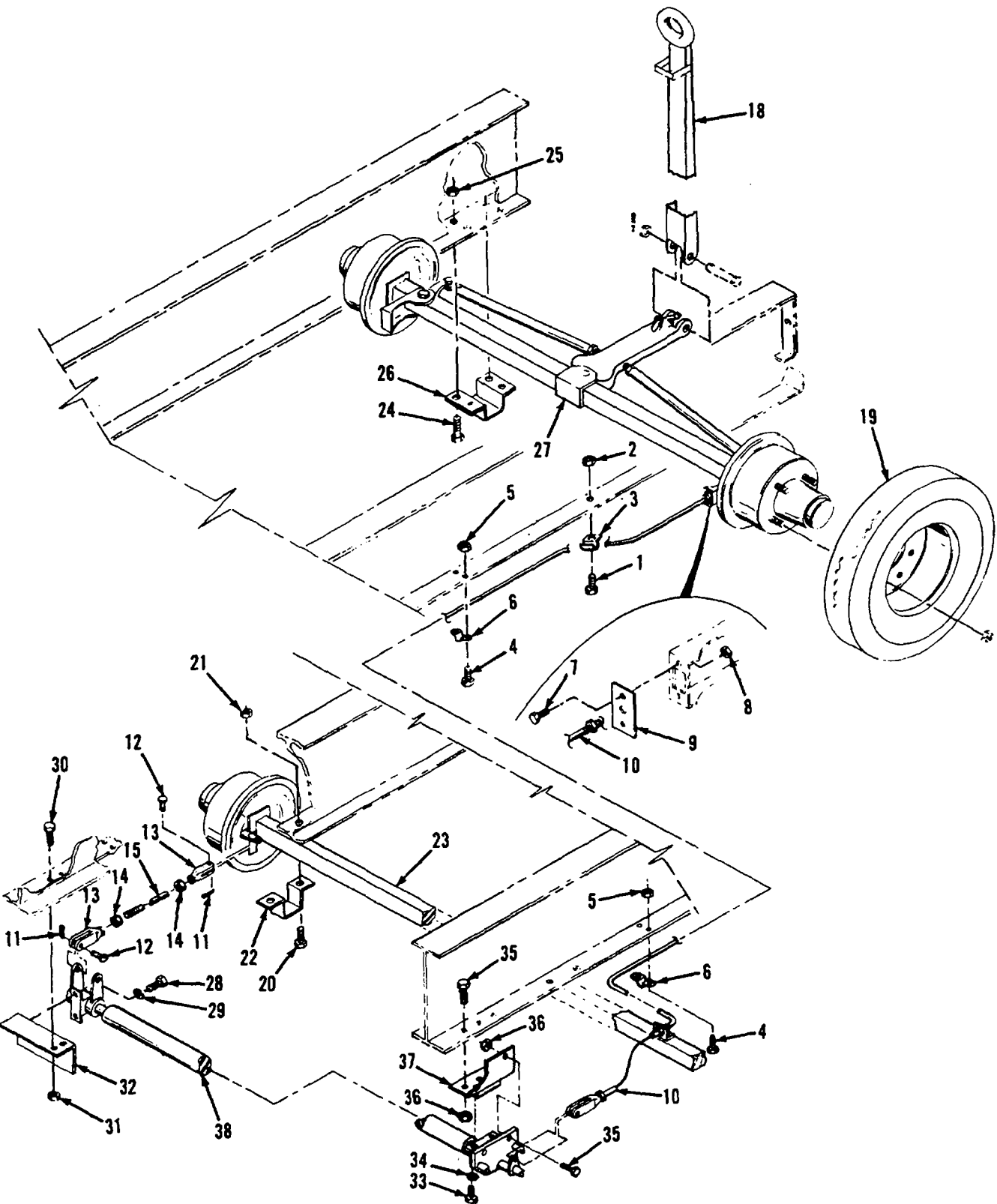

Figure 84. Wheel Mounting Kit

SECTION II. REPAIR PARTS FOR ORGANIZATIONAL, INTERMEDIATE (FIELD),  
 (DIRECT AND GENERAL SUPPORT) AND DEPOT MAINTENANCE

(1) ILLUS- TRATION		(2) SMR CODE				(3) USMC		(4)	(5) DESCRIPTION	(6)	(7) QTY INC IN UNIT	(8) USMC QTY PER EQUIP
a FIG NO.	b ITEM NO.	a ARMY	b AIR FORCE	c NAVY	d USMC	a SSI	b REPL FACTOR	NATIONAL STOCK NUMBER	REF NUMBER & MFR CODE	USABLE ON CODE	U/M	
									GROUP 15-KIT, WHEEL MOUNTING			
									WHEEL MOUNTING KIT (FIG. 84)			
84		XBFFF	PAFFF	PAHHH	PAFFF			6115-01-135-6165	KIT, WHEEL, GENERATOR SET 100KW 81-4800 COMPOSED OF	98749	EA	1 1
84	1	XA--	PAOZZ	PAHZZ	PAFZZ			5305-00-225-9081	SCREW MS90725-36	22938	EA	2 10
84	2	XA--	PAOZZ	PAHZZ	PAFZZ			5310-00-245-3424	NUT MS17829-5C	22938	EA	2 89
84	3	XA--	MOO	XBHZZ	XB--				GUIDE, BRAKE CABLE 00217-0214	22938	EA	2 2
84	4	XA--	PAOZZ	PAHZZ	PAFZZ			5305-00-225-9081	SCREW MS90725-36	22938	EA	8 10
84	5	XA--	PAOZZ	PAHZZ	PAFZZ			5310-00-245-3424	NUT MS17829-5C	22938	EA	8 89
84	6	XA--	PAOZZ	PAHZZ	XB--			5340-00-900-6338	CLAMP, CABLE 1-7071	22938	EA	4 4
84	7	XA--	PAOZZ	PAHZZ	PAFZZ			5305-00-068-0507	SCREW MS90726-7	22938	EA	4 4
84	8	XA--	PAOZZ	PAHZZ	PAFZZ			5310-00-768-0319	NUT MS51968-2	22938	EA	4 4
84	9	XA--	MOO	XBHZZ	XB--				PLATE 6-7071	22938	EA	2 2
84	10	XA--	PAOZZ	XBHZZ	XB--			2530-00-518-1216	BRAKE CABLE AND CONDUIT ASSY 00234-0153	22938	EA	2 2
84	11	XA--	PAOZZ	XBHZZ	PAFZZ			5315-00-842-3044	PIN, COTTER MS24665-283	22938	EA	8 20
84	12	XA--	PAOZZ	PAHZZ	PAFZZ			5315-00-193-4113	PIN 32X203	22938	EA	8 8
84	13	XA--	PAOZZ	XBHZZ	XB--			5340-00-308-6129	YOKE 33X103	22938	EA	6 6
84	14	XA--	PAOZZ	PAHZZ	PAFZZ			5310-00-975-2075	NUT MS35691-21	22938	EA	6 8
84	15	XA--	PAOZZ	XBHZZ	XB--				STUD, THREADED 00218-0141	22938	EA	2 2
84	16	DELETED										
84	17	DELETED										
84	17A	DELETED										
84	17B	DELETED										
84	17C	DELETED										
84	17D	DELETED										

SECTION II. REPAIR PARTS FOR ORGANIZATIONAL, INTERMEDIATE (FIELD),  
(DIRECT AND GENERAL SUPPORT) AND DEPOT MAINTENANCE

(1) ILLUSTRATION		(2) SMR CODE				(3) USMC		(4)	(5) DESCRIPTION	(6)	(7)	(8)	
a	b	a	b	c	d	a	b	NATIONAL STOCK NUMBER	REF NUMBER & MFR CODE	USABLE ON CODE	U/M	QTY INC IN UNIT	USMC QTY PER EQUIP
FIG NO.	ITEM NO.	ARMY	AIR FORCE	NAVY	USMC	SSI	REPL FACTOR						
									WHEEL MOUNTING KIT (FIG. 84-CONTINUED)				
84	18	XA--	PAOZZ	MBHZZ	XB--			2540-00-972-7148	DRAWBAR ASSY 36-7016	95026	EA	1	1
84	19	XA--	AOO	XBHZZ	XB--			2530-00-590-2680	WHEEL ASSY 00374-0067 4-1590 (SEE FIG. 84)	9356B 95026	EA	4	4
84	20	XA--	PAOZZ	PAHZZ	PAFZZ			5305-00-053-8993	SCREW MS90725-112	96906	EA	4	8
84	21	XA--	PAOZZ	PAHZZ	PAFZZ			5310-00-595-7421	NUT, SELF LOCKING MS17829-8C	96906	EA	4	53
84	22	XA--	MOO	XBHZZ	XB--				AXLE CLAMP 4-1112	95026	EA	2	2
84	23	XA--	PBOZZ	XAHZZ	XA--				AXLE ASSY, REAR 00208-0103 8-6758 (SEE FIG. 85)	93568 95026	EA	1	1
84	24	XA--	PAOZZ	PAHZZ	PAFZZ			5305-00-724-5910	SCREW MS90725-162	96906	EA	8	8
84	25	XA--	PAOZZ	PAHZZ	PAFZZ			5310-00-245-3419	NUT MS17829-10C	96906	EA	8	20
84	26	XA--	MOO	XBHZZ	XB--				CLAMP, AXLE 00208-0109	93568	EA	2	2
84	27	XA--	PBOZZ	AHHZZ	APFZZ				AXLE ASSY, FRONT 00208-0105 (SEE FIG. 86)	93568	EA	1	1
84	28	XA--	PAOZZ	PAHZZ	PAFZZ			5305-00-269-2805	SCREW MS90726-62	96906	EA	1	3
84	29	XA--	PAOZZ	PAHZZ	PAFZZ			5310-00-637-9541	WASHER, LOCK MS35338-46	96906	EA	2	76
84	30	XA--	PAOZZ	PAHZZ	PAFZZ			5305-00-269-4511	SCREW MS90725-63	96906	EA	2	7
84	31	XA--	PAOZZ	PAHZZ	PAFZZ			5310-00-003-9414	NUT MS17829-6C	96906	EA	2	34
84	32	XA--	MOO	XBHZZ	XB--				BRACKET, CROSS SHAFT 00217-0216	93568	EA	1	1
84	33	XA--	PAOZZ	PAHZZ	PAFZZ			5305-00-269-2805	SCREW MS90726-62	96906	EA	2	3
84	34	XA--	PAOZZ	PAHZZ	PAFZZ			5310-00-637-9541	WASHER, LOCK MS35338-46	96906	EA	2	76
84	35	XA--	PAOZZ	PAHZZ	PAFZZ			5305-00-269-2806	SCREW MS90725-63	96906	EA	5	7
84	36	XA--	PAOZZ	PAHZZ	PAFZZ			5310-00-003-9414	NUT MS17829-6C	96906	EA	5	34
84	37	XA--	MFF	XBHZZ	XB--				BRACKET, HAND BRAKE 00217-0215	93568	EA	1	1
84	38	XA--	AOO	XBHZZ	XB--				HAND BRAKE AND SHAFT ASSY 00218-0138	93568	EA	1	1

SECTION II. REPAIR PARTS FOR ORGANIZATIONAL, INTERMEDIATE (FIELD),  
 (DIRECT AND GENERAL SUPPORT) AND DEPOT MAINTENANCE

(1) ILLUS- TRATION		(2) SMR CODE				(3) USMC		(4)	(5) DESCRIPTION	(6)	(7) QTY INC IN UNIT	(8) USMC QTY PER EQUIP	
a	b	a	b	c	d	a	b	NATIONAL STOCK NUMBER	REF NUMBER & MFR CODE	USABLE ON CODE	U/M		
FIG NO.	ITEM NO.	ARMY	AIR FORCE	NAVY	USMC	SSI	REPL FACTOR						
									WHEEL ASSEMBLY-WHEEL MOUNTING KIT (SEE INDEX 19 OF FIG. 84) (FIG. 85)				
85	1	XA--	PAOZZ	PAHZZ	PAFZZ			2610-00-051-0020	TIRE WITH FLAP (7.50X10)	81349	EA	1	1
85	2	XA--	PAOZZ	PAHZZ	PAFZZ			2610-00-535-6496	TUBE, INNER (7.50X10) MS33392-33	96906	EA	1	1
85	3	XA--	PAOZZ	PAHZZ	PAFZZ			5305-00-226-7767	BOLT MS90726-109	96906	EA	10	10
85	4	XA--	PAOZZ	PAHZZ	PAFZZ			5310-00-685-2246	NUT MS35690-822	96906	EA	10	15
85	5	XA--	PAOZZ	PAHZZ	PAFZZ			5310-00-584-5272	WASHER LOCK MS35338-48	96906	EA	10	114
85	6	XA--	PAOZZ	PAHZZ	PAFZZ			2530-00-590-2680	WHEEL ASSEMBLY MS24326-1 CONSISTING OF	96906	EA	1	1
85	7	XA--	PAOZZ	PAHZZ	PAFZZ			2530-00-911-5386	DISC, WHEEL (W/O VALVE HOLE) 1590-3	95026	EA	1	1
85	8	XA--	PAOZZ	XAHZZ	XA--			2530-00-911-5387	DISC, WHEEL/W/VALVE HOLE) 1590-4	95026	EA	1	1

AIR FORCE  
ARMY  
NAVY  
MARINE CORPS

T.O. 35C2-3-442-14  
TM5-6115-600-24P  
NAVFAC P-8-628-24P  
SL-4-07464B

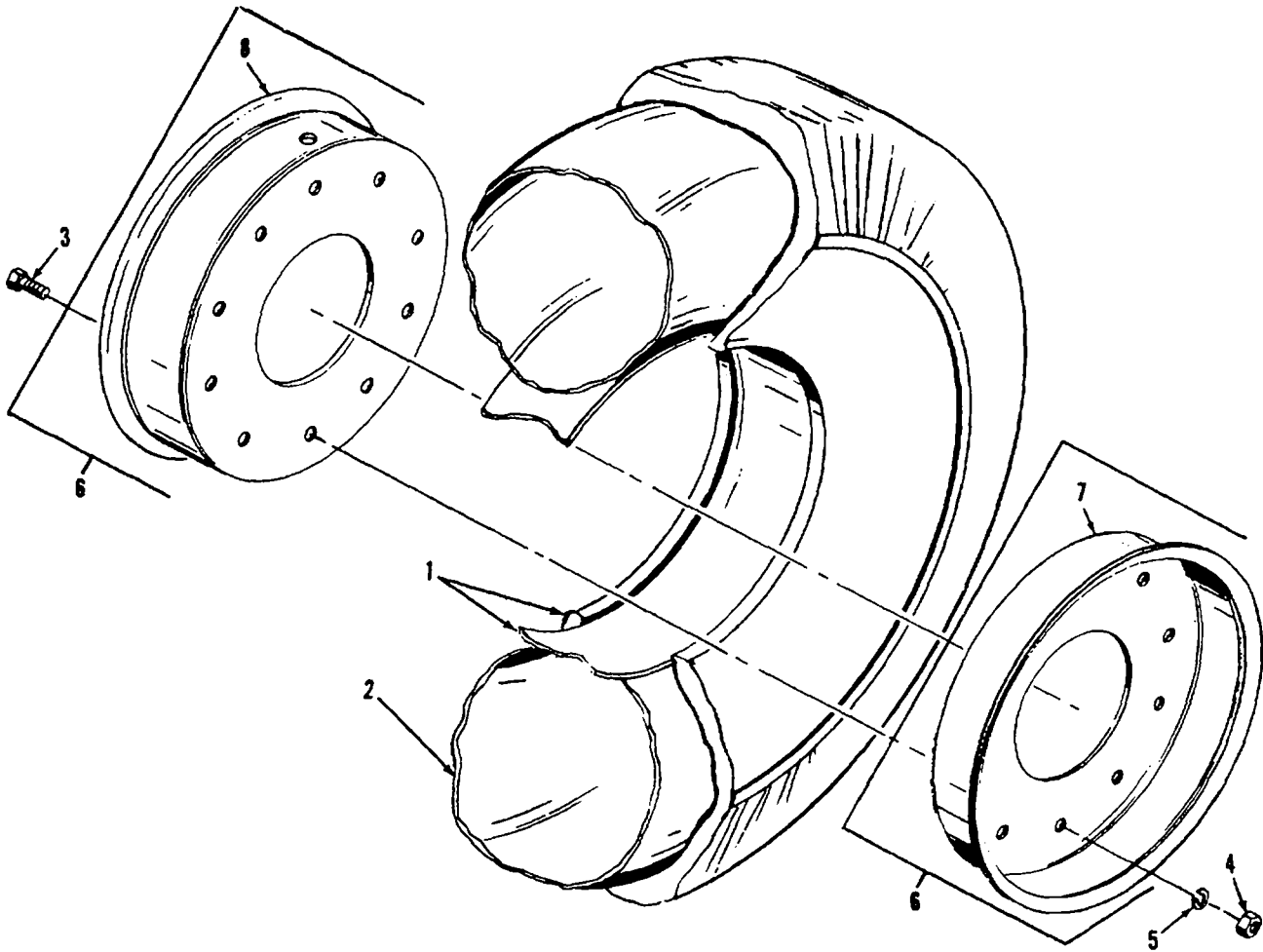

Figure 85. Wheel Assembly-Wheel Mounting Kit



SECTION II. REPAIR PARTS FOR ORGANIZATIONAL, INTERMEDIATE (FIELD),  
 (DIRECT AND GENERAL SUPPORT) AND DEPOT MAINTENANCE

(1) ILLUS- TRATION		(2) SMR CODE				(3) USMC		(4)	(5) DESCRIPTION	(6)	(7)	(8)	
a	b	a	b	c	d	a	b	NATIONAL STOCK NUMBER	REF NUMBER & MFR CODE	USABLE ON CODE	U/M	QTY INC IN UNIT	USMC QTY PER EQUIP
FIG NO.	ITEM NO.	ARMY	AIR FORCE	NAVY	USMC	SSI	REPL FACTOR						
									REAR AXLE ASSEMBLY (SEE INDEX 23 OR FIG. 84) (FIG. 86)				
86	1	XA--	PAOZZ	PAHZZ	PAFZZ			5315-00-298-1499	PIN, COTTER MS24665-360	22938	EA	2	2
86	2	XA--	PAOZZ	XBHZZ	XB--			5310-00-911-5467	NUT 00900-0676 2-906 81-4827	22938	EA	2	4
86	3	XA--	PAOZZ	XBHZZ	XB--			5310-00-911-5468	WASHER 00901-0614 7-914 81-4826	22938	EA	2	4
86	4	XA--	PAOZZ	PAHZZ	PAFZZ			5310-00-732-0559	NUT MS51968-14	22938	EA	8	8
86	5	XA--	PAOZZ	PAHZZ	PAFZZ			5305-00-269-2803	BOLT MS90726-60 MS33292-62	22938	EA	8	16
86	6	XA--	PAOZZ	PAHZZ	PAFZZ			5310-00-637-9541	WASHER, LOCK MS33338-46	22938	EA	8	76
86	7	XA--	AFFFF	AHHHH	AFFFF				BRAKE ASSY 6-8104 00218-0136 (SEE FIG. 87) 81-4839-2	22938	EA	2	46
86	8	XA--	PAOZZ	PAHZZ	PAFZZ			2530-00-003-5228	HUB AND DRUM ASSEMBLY E-506/81-4828 CONSISTING OF	22938	EA	2	2
86	9	XA--	PAOZZ	XBHZZ	XB--			2530-00-589-8537	CAP. GREASE 15-1001 81-4838	22938	EA	1	2
86	10	XA--	PAOZZ	PAHZZ	PAFZZ			5310-00-732-0560	NUT MS51968-4 MS51968-14	22938	EA	5	5
86	11	XA--	PAOZZ	PAHZZ	PAFZZ			5310-00-584-5272	WASHER, LOCK MS33338-48	22938	EA	5	114
86	12	XA--	PAOZZ	PAHZZ	PAFZZ			3110-00-198-2169	BEARING CONE, OUTER 17X136	22938	EA	1	2
								3110-00-275-0083	BEARING, A18393				
86	13	XA--	PAOZZ	PAHZZ	PAFZZ			3110-00-198-2170	CUP BEARING, OUTER 17-135 81-4831-2	22938	EA	1	2
86	14	XA--	XA--	XBHZZ	XB--				HUB 606 81-4830	22938	EA	1	2
86	15	XA--	PAOZZ	PAHZZ	PAFZZ			5330-00-63-6649	SEAL, GREASE 14-1000 81-4837	22938	EA	1	2
86	16	XA--	PAOZZ	PAHZZ	PAFZZ			3110-00-100-3537	BEARING CONE, INNER 17X138	22938	EA	1	2
86	17	XA--	PAOZZ	PAHZZ	PAFZZ			3110-00-100-0542	CUP BEARING, INNER 17-137	22938	EA	1	2
86	18	XA--	PAOZZ	PAHZZ	PAFZZ			5306-00-882-7811	BOLT, RIBBED 16-806 81-4834	22938	EA	5	10
86	19	XA--	XA--	PAHZZ	PAFZZ				DRUM, BRAKE 11-8107 81-4833	22938	EA	1	2
86	20	XA--	XA--	XBHZZ	XB--				AXLE BEAM 00208-0104 6508-8	93568 95026	EA	1	1
86	21	XA--	PAOZZ	PAHZZ	PAFZZ			2530-00-518	CABLE BRAKE 81-4856 00234-0153	30554 93568	EA	2	2

AIR FORCE  
ARMY  
NAVY  
MARINE CORPS

T.O. 35C2-3-442-14  
TM5-61 15-600-24P  
NAVFAC P-8-628-24P  
SL-4-07464B

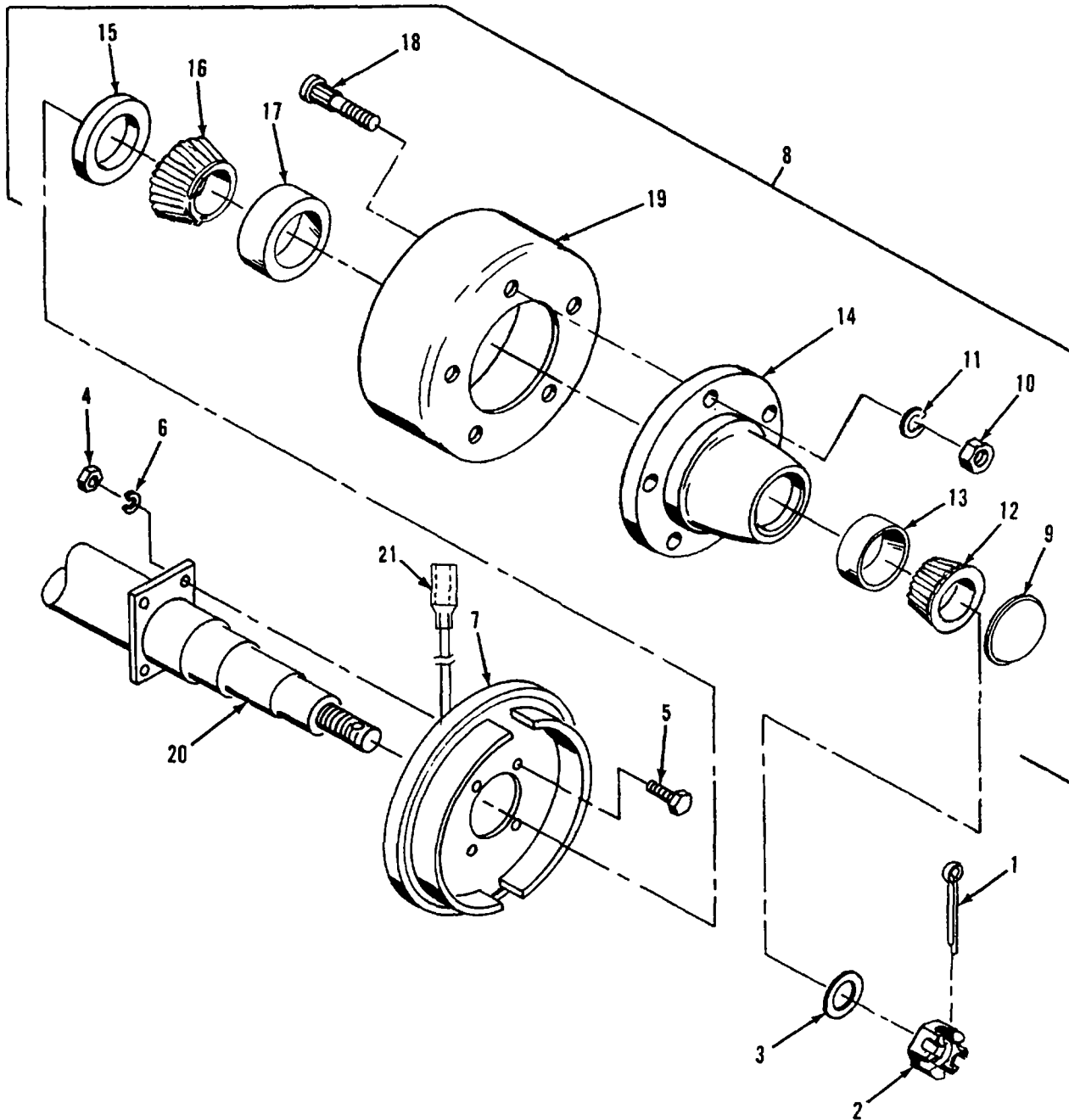

Figure 86. Rear Axle Assembly - Wheel Mounting Kit

SECTION II. REPAIR PARTS FOR ORGANIZATIONAL, INTERMEDIATE (FIELD),  
 (DIRECT AND GENERAL SUPPORT) AND DEPOT MAINTENANCE

(1) ILLUS- TRATION		(2) SMR CODE				(3) USMC		(4)	(5) DESCRIPTION USABLE ON		(6)	(7)	(8)
a	b	a	b	c	d	a	b	NATIONAL	REF NUMBER	ON	U/M	QTY	USMC
FIG	ITEM	ARMY	AIR	NAVY	USMC	SSI	REPL	STOCK	& MFR CODE	CODE		INC	QTY
NO.	NO.		FORCE				FACTOR	NUMBER				IN	PER
												UNIT	EQUIP
									FRONT AXLE ASSEMBLY (SEE INDEX 27 OF FIG. 84) (FIG. 87)				
87	1	XA--	PAOZZ	PAHZZ	PAFZZ			5315-00-298-1401	PIN, COTTER MS24665-357	22938	EA	2	4
87	2	XA--	PAOZZ	XBHZZ	XB--			5310-00-911-5467	NUT 2-906 00900-0676	22938 22938	EA	2	4
87	3	XA--	PAOZZ	XBHZZ	XB--			5310-00-911-5468	WASHER 00901-0614 7-914	22938	EA	2	4
87	4	XA--	PAOZZ	PAHZZ	PAFZZ			5305-00-269-2803	BOLT MS90726-60	22938	EA	8	16
87	5	XA--	PAOZZ	PAHZZ	PAFZZ			5310-00-732-0559	NUT MS51968-8	22938	EA	8	8
87	6	XA--	PAOZZ	PAHZZ	PAFZZ			5310-00-637-9541	WASHER, LOCK MS35338-46	22938	EA	8	76
87	7	XA--	AFF	AHHHH	AFFFF				BRAKE ASSY 00218-0136 (SEE FIG. 87)	22938	EA	2	4
87	8	XA--	AFF	AHHHH	AFFFF			2530-00-003-5228	HUB AND DRUM ASSY 8-60C CONSISTING OF	22938	EA	2	2
87	9	XA--	PAOZZ	XBHZZ	XB--			2530-00-589-8537	CUP, GREASE 15-1001	22938	EA	1	2
87	10	XA--	PAHZZ	PAHZZ	PAFZZ			5310-00-685-2246	NUT MS35690-822	22938	EA	5	15
87	11	XA--	PAOZZ	PAHZZ	PAFZZ			5310-00-584-5272	WASHER, LOCK MS35338-48	22938	EA	5	114
87	12	XA--	PAOZZ	PAHZZ	PAFZZ			3110-00-198-2169	BEARING CONE, OUTER 17X136	22938	EA	1	2
87	13	XA--	PAOZZ	PAHZZ	PAFZZ			3110-00-198-2170	CUP, BEARING, OUTER 17-135	22938	EA	1	2
87	14	XA--	XA--	XBHZZ	XB--				HUB 606	22938	EA	1	2
87	15	XA--	PAOZZ	XBHZZ	XB--			5330-00-631-6649	SEAL, GREASE 14-1000	22938	EA	1	2
87	16	XA--	PAOZZ	PAHZZ	PAFZZ			3110-00-100-3537	BEARING CONE, INNER 17X138 22938		EA	1	2
87	17	XA--	PAOZZ	PAHZZ	PAFZZ			3110-00-100-0542	CUP, BEARING, INNER 17-137	22938	EA	1	2
87	18	XA--	PAOZZ	PAHZZ	PAFZZ			5306-00-882-7811	STUD 16-806	22938	EA	5	10
87	19	XA--	XA--	PAHZZ	PAFZZ				DRUM, BRAKE 11-8107	22938	EA	1	2
87	20	XA--	PAOZZ	PAHZZ	PAFZZ			4730-00-172-0034	FITTING, LUBE MS15003-6	22938	EA	9	11
87	21	XA--	AFFFF	AHHHH	AFFFF				ROD TIE ASSY 16L485 00331-0179 CONSISTING OF	22938 22938	EA	2	2

AIR FORCE  
ARMY  
NAVY  
MARINE CORPS

T.O. 35C2-3-442-14  
TM5-6115-600-24P  
NAVFAC P-8-628-24P  
SL-4-07464B

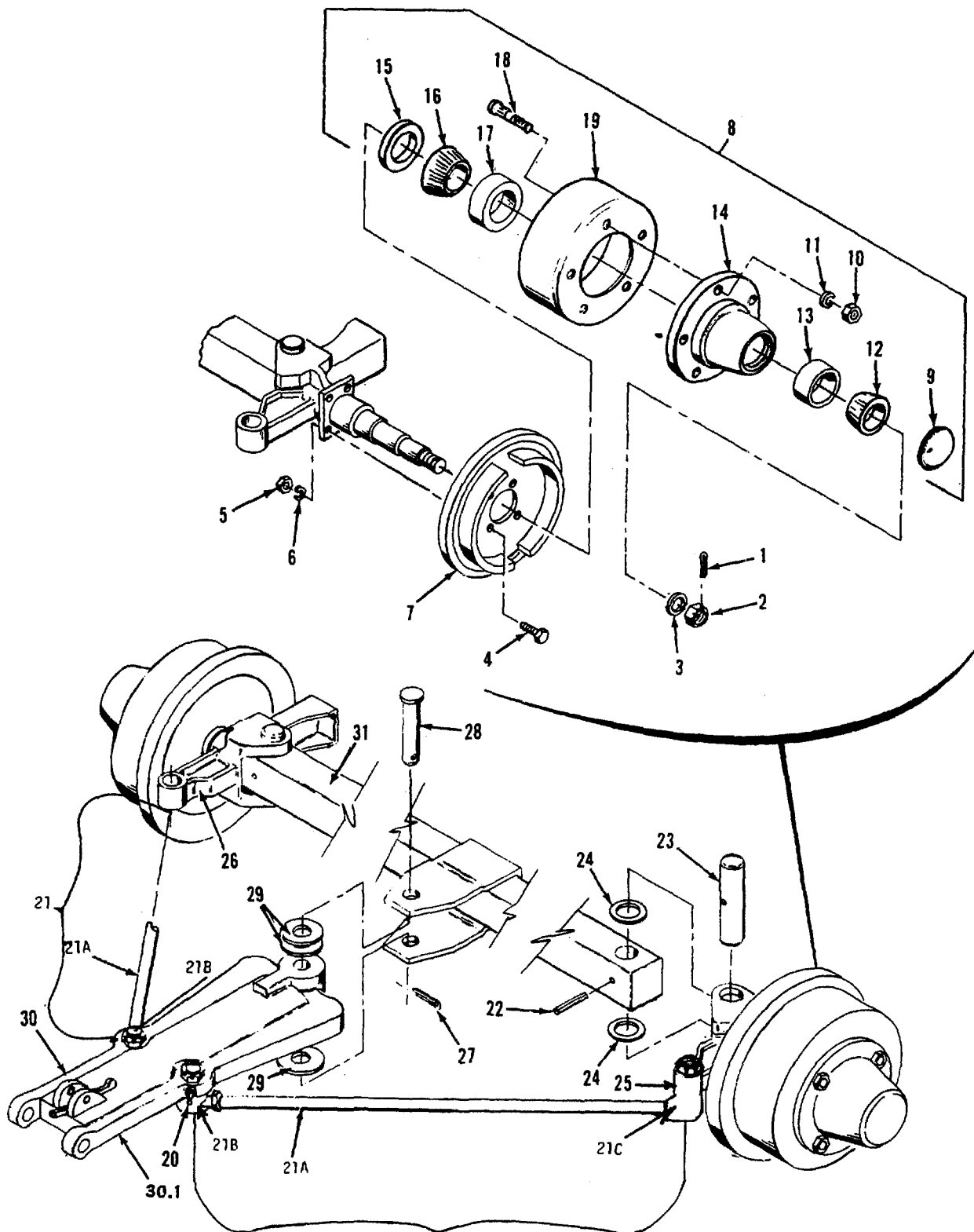

Figure 87. Front Axle Assembly-Wheel Mounting Kit

SECTION II. REPAIR PARTS FOR ORGANIZATIONAL, INTERMEDIATE (FIELD),  
 (DIRECT AND GENERAL SUPPORT) AND DEPOT MAINTENANCE

(1) ILLUS- TRATION		(2) SMR CODE				(3) USMC		(4)	(5) DESCRIPTION USABLE ON CODE	(6)	(7) QTY INC IN UNIT	(8) USMC QTY PER EQUIP
a FIG NO.	b ITEM NO.	a ARMY	b AIR FORCE	c NAVY	d USMC	a SSI	b REPL FACTOR	NATIONAL STOCK NUMBER	REF NUMBER & MFR CODE	UM		
									FRONT AXLE ASSEMBLY (SEE INDEX 27 OF FIG. 84) (FIG. 87) - CONTINUED			
87	21A		PAOZZ					2530-01-005-2607	TIE ROD 16TU2108 22938	EA	2	2
87	21B		PAOZZ					2530-00-833-1098	TIE ROD END (LH THD) 403-10 22938	EA	2	2
87	21C		PAOZZ					2530-00-883-1099	TIE ROD END (RH THD) 403-11 22938	EA	2	2
87	22		PAOZZ	PAHZZ	PAFZZ			5315-01-058-3488	PIN, ROLL NAS56153-6 80205	EA	2	2
87	23	XA--	PAOZZ	PAHZZ	PAFZZ			2530-00-471-0010	PIN, KING 6-809 00899-0126 22938 22938	EA	2	2
87	24	XA--	PAOZZ	PAHZZ	PAFZZ			2530-00-829-8582	WASHER, FLAT 11X145 00901-0615 22938 22938	EA	4	4
87	25	XA--	PAOZZ	PAHZZ	PAFZZ			2530-00-518-1313	SPINDLE AND KNUCKLE 3-1207 00208-0108 22938 22938	EA	1	1
87	26	XA--	PAOZZ	PAHZZ	PAFZZ			2530-00-518-1300	SPINDLE AND KNUCKLE 2-1207 00208-0107 22938 22938	EA	1	1
87	27	XA--	PAOZZ	PAHZZ	PAFZZ			5315-00-297-2444	PIN, COTTER MS24665-623 22938	EA	1	1
87	28	XA--	PAOZZ	PAHZZ	PAFZZ			2530-00-086-2013	PIN, CENTER 20-800 00899-0125 22938 22938	EA	1	1
87	29	XA--	PAOZZ	PAOZZ	PAFZZ			5310-00-209-0698	WASHER MS27183-29 22938	EA	3	3
87	30	XA--	APPPP	AHHHH	APPPP				ARM AND LATCH ASSY 3-522 00295-0106 22938 22938	EA	1	1
87	30.1	XA--	PAOZZ	PAHZZ	PAFZZ			2530-01-264-9298	CENTER, ARM 62589	EA	1	1
87	30A	PAOZZ						2530-01-023-8391	LATCH 3855 22938	EA	1	
87	30B	PAOZZ						2315-00-226-3780	ROLL PIN MS16562-174 22938	EA	1	
87	30C	PAOZZ						5360-01-020-5145	SPRING 4008 22938	EA	1	
87	31	XA--	PBFZZ	XAHZZ	XA---			2530-00-971-4757	AXLE BEAM 5018-3 00208-0106 22938 22938	EA	1	1

AIR FORCE  
ARMY  
NAVY  
MARINE CORPS

T.O. 35C2-3-442-14  
TM5-6115-600-24P  
NAVFAC P-8-628-24P  
SL-4-07464B

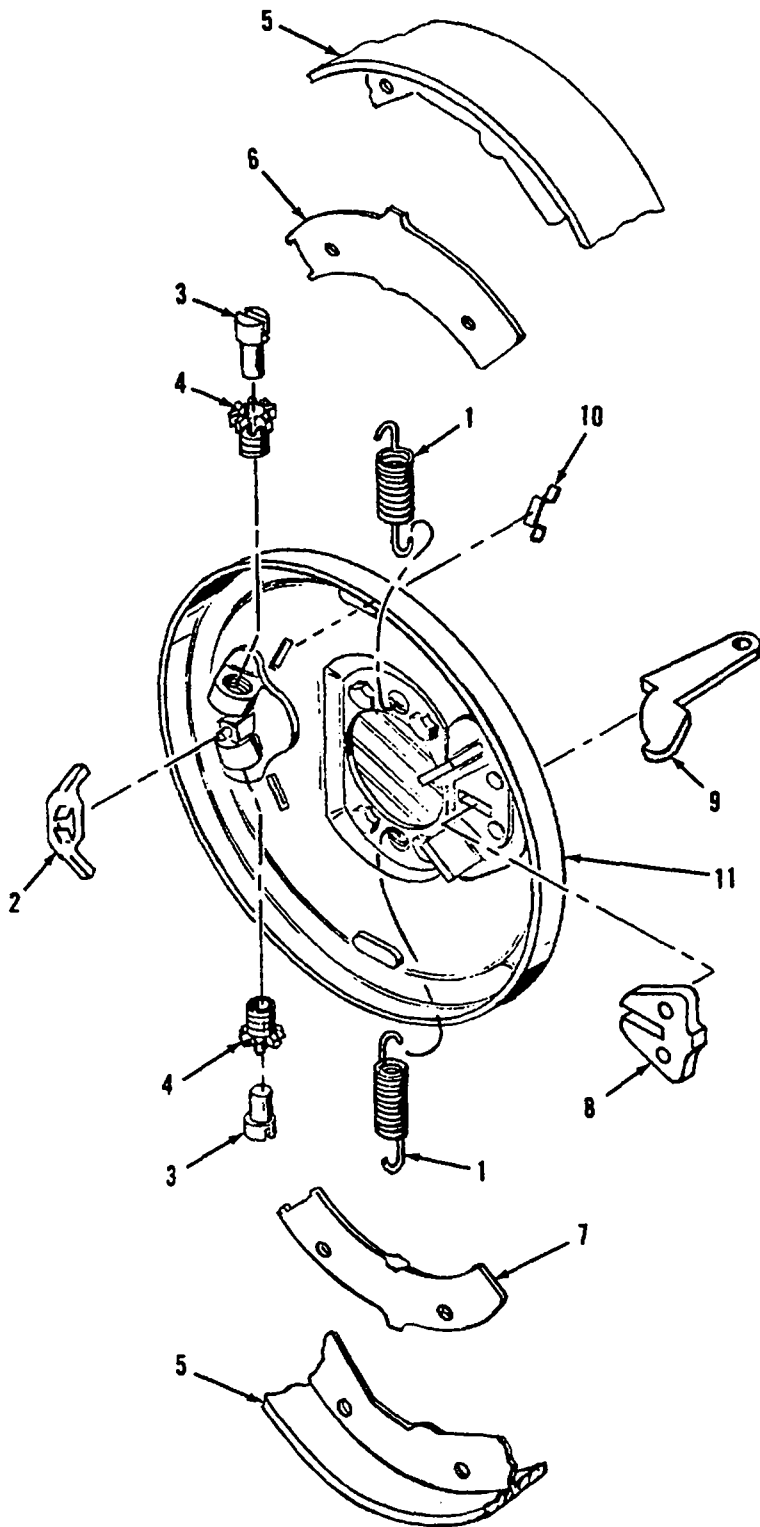

Figure 88. Brake Assembly-Wheel Mounting Kit

SECTION II. REPAIR PARTS FOR ORGANIZATIONAL, INTERMEDIATE (FIELD),  
 (DIRECT AND GENERAL SUPPORT) AND DEPOT MAINTENANCE

(1) ILLUS- TRATION		(2) SMR CODE				(3) USMC		(4)	(5) DESCRIPTION	(6)	(7) QTY INC IN UNIT	(8) USMC QTY PER EQUIP
a	b	a	b	c	d	a	b	NATIONAL STOCK NUMBER	REF NUMBER & MFR CODE	USABLE ON CODE	U/M	
FIG NO.	ITEM NO.	ARMY	AIR FORCE	NAVY	USMC	SSI	REPL FACTOR					
									BRAKE ASSEMBLY-WHEEL MOUNTING KIT (SEE INDEX 7 OF FIG. 86 AND INDEX 7 OF FIG. 87) (FIG. 88)			
88	1	XA--	PAOZZ	PAHZZ	PAFZZ			5360-00-494-7401	SPRING, RETURN 8104-10	22938	EA	2 2
88	2	XA--	PAOZZ	PAHZZ	PAFZZ			2530-00-128-0781	CLIP, SPRING 8104-9	22938	EA	1 1
88	3	XA--	PAOZZ	XBHZZ	PAFZZ			2530-00-118-5131	PIN, ADJUSTMENT 8104-12	22938	EA	2 2
88	4	XA--	PAOZZ	XBHZZ	PAFZZ			2530-00-772-6334	BOLT, ADJUSTMENT 8104-16	22938	EA	2 2
88	5	XA--	PAOZZ	PAHZZ	PAFZZ			2530-00-676-7820	SHOE AND LINING ASSY A4-3722H112-5	78500	EA	2 2
88	6	XA--	PAOZZ	XBHZZ	PAFZZ			2530-00-004-8277	LEVER 8104-17	22938	EA	2 2
88	7	XA--	PAOZZ	XBHZZ	XB--			2530-00-315-9863	LEVER 8104-18	22938	EA	1 1
88	8	XA--	PAOZZ	XBHZZ	XB--			2530-00-118-1412	WEDGE ASSY 8104-13	22938	EA	1 1
88	9	XA--	MOO	XBHZZ	XB--				LEVER, CONTROL 8104-2	22938	EA	1 1
88	10	XA--	PAOZZ	XBHZZ	XB--			2530-00-491-3149	COVER, DUST 8104-15	22938	EA	2 2
88	11	XA--	PBOZZ	XBHZZ	XB--				PLATE ASSY, BACKING 8104-19	22938	EA	1 1

AIR FORCE  
ARMY  
NAVY  
MARINE CORPS

T.O. 35C2-3-442-14  
TM5-6115-600-24P  
NAVFAC P-8-628-24P  
SL-4-07464B

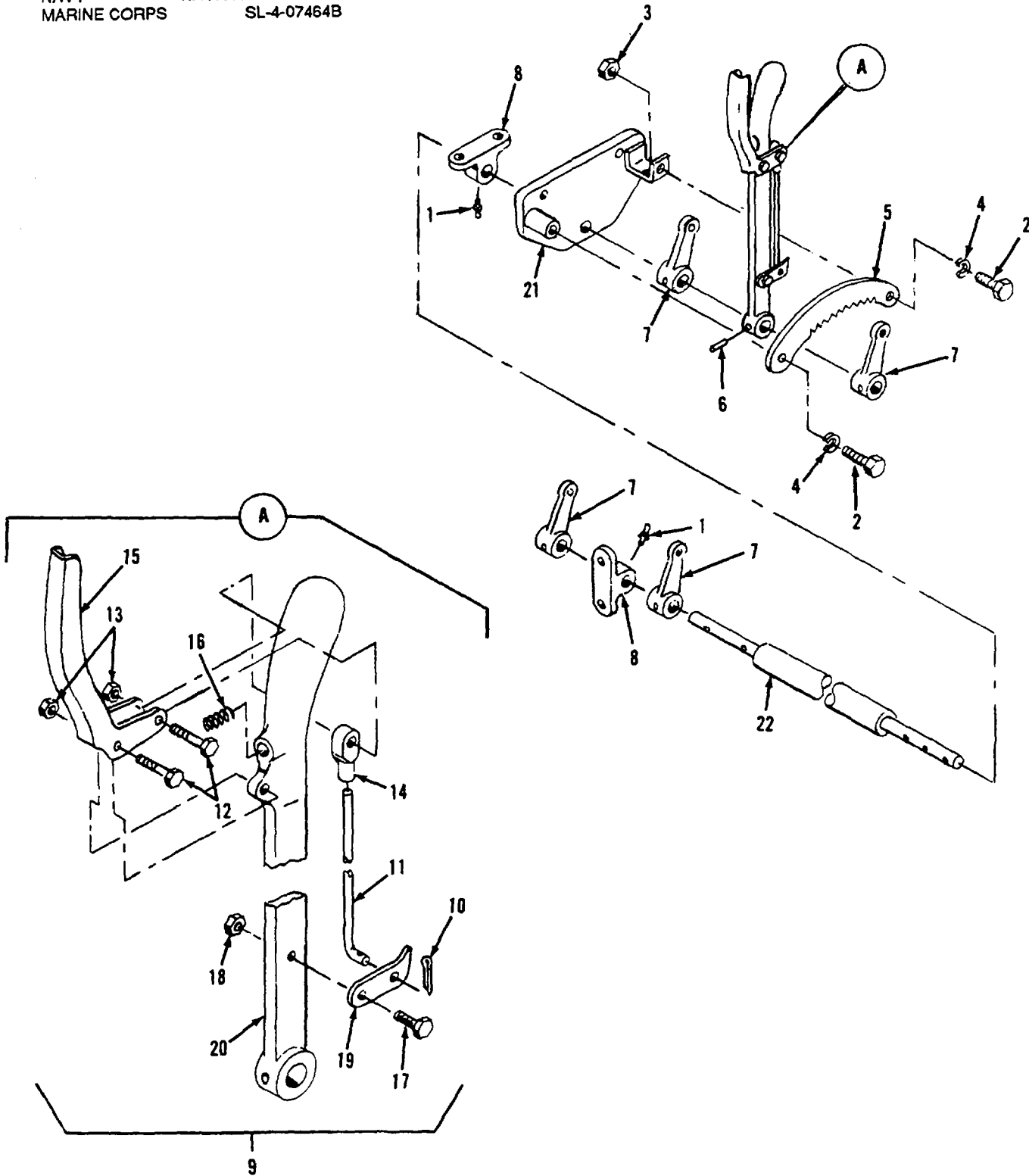

Figure 89. Hand Brake and Shaft Assembly



AIR FORCE  
 ARMY  
 NAVY  
 MARINE CORPS

T.O. 35C2-3-442-14  
 TM5-6115-600-24P  
 NAVFAC P-8-628-24P  
 SL-4-07464B

SECTION II. REPAIR PARTS FOR ORGANIZATIONAL, INTERMEDIATE (FIELD),  
 (DIRECT AND GENERAL SUPPORT) AND DEPOT MAINTENANCE

(1) ILLUS- TRATION		(2) SMR CODE				(3) USMC		(4)	(5) DESCRIPTION	(6)	(7) QTY INC IN UNIT	(8) USMC QTY PER EQUIP	
a	b	a	b	c	d	a	b	NATIONAL STOCK NUMBER	REF NUMBER & MFR CODE	USABLE ON CODE	U/M		
FIG NO.	ITEM NO.	ARMY	AIR FORCE	NAVY	USMC	SSI	REPL FACTOR						
									HANDBRAKE AND SHAFT ASSEMBLY (SEE INDEX 38 OF FIG. 84) (FIG. 89)				
89	1	XA--	PAOZZ	PAHZZ	PAFZZ			4730-00-172-0034	FITTING, LUBE MS15003-6	22938	EA	2	11
89	2	XA--	PAOZZ	PAHZZ	PAFZZ			5305-00-269-3211	SCREW MS90725-60	22938	EA	2	14
89	3	XA--	PAOZZ	PAHZZ	PAFZZ			5310-00-732-0558	NUT MS51967-8	22938	EA	1	2
89	4	XA--	PAFZZ	PAHZZ	PAFZZ			5310-00-637-9541	WASHER, LOCK MS35338-46	22038	EA	2	76
89	5	XA--	PAOZZ	XBHZZ	XB--			2530-00-971-4760	RATCHET 7070-10 00267-0260	22938 22938	EA	1	1
89	6	XA--	PAFZZ	PAHZZ	PAFZZ			5315-00-543-3714	PIN 27X455C	22938	EA	5	5
89	7	XA--	PAOZZ	XBHZZ	XB--			2530-00-871-6901	LEVER 7047-3 00218-0140	22938 22938	EA	4	4
89	8	XA--	PAOZZ	XBHZZ	XB--				BEARING 00213-1007	22938	EA	2	2
89	9	XA--	AOO	XAHZZ	XA--				HAND LEVER AND BRAKE ASSY 7070-20 CONSISTING OF	22938	EA	1	1
89	10	XA--	PAOZZ	PAHZZ	PAFZZ			5315-00-839-5820	PIN, COTTER MS24665-134	22938	EA	1	1
89	11	XA--	PAOZZ	PAHZZ	PAFZZ			2530-00-981-2506	ROD, PAWL 7070-15	22938	EA	1	1
89	12	XA--	PAOZZ	PAHZZ	PAFZZ			5305-00-989-1861	SCREW, LATCH 7070-4	22938	EA	2	2
89	13	XA--	PAOZZ	PAHZZ	PAFZZ			5310-00-989-3184	NUT 7070-5	22938	EA	2	2
89	14	XA--	PAOZZ	XBHZZ	XB--			5340-00-279-9112	ROD END 7070-6	22938	EA	1	1
89	15	XA--	PAOZZ	XBHZZ	XB--			3040-01-116-5906	GPIP, LATCH 7070-2	22938	EA	1	1
89	16	XA--	PAOZZ	PAHZZ	PAFZZ			5360-00-988-9511	SPRING, LATCH 7070-3	22938	EA	1	1
89	17	XA--	PAOZZ	PAHZZ	PAFZZ			5306-00-225-9089	BOLT MS90726-34	22938	EA	1	1
89	18	XA--	PAOZZ	PAHZZ	PAFZZ			5310-00-989-3185	NUT 7070-9	22938	EA	1	1
89	19	XA--	PAOZZ	PAHZZ	PAFZZ			2530-00-971-4759	PAWL 7070-7	22938	EA	1	1
89	20	XA--	PAOZZ	XBHZZ	XB--			3040-01-116-5905	LEVER, HAND 7070-1	22938	EA	1	1
89	21	XA--	PBOZZ	XBHZZ	XB--				BRACKET 00217-0211	22938	EA	1	1
89	22	XA--	PBOZZ	XBHZZ	XB--				SHAFT ASSY, CROSS 00341-0258		EA	1	1

AIR FORCE  
 ARMY  
 NAVY  
 MARINE CORPS

T.O. 35C2-3-442-14  
 TM5-6115-600-24P  
 NAVFAC P-8-628-24P  
 SL-4-07464B

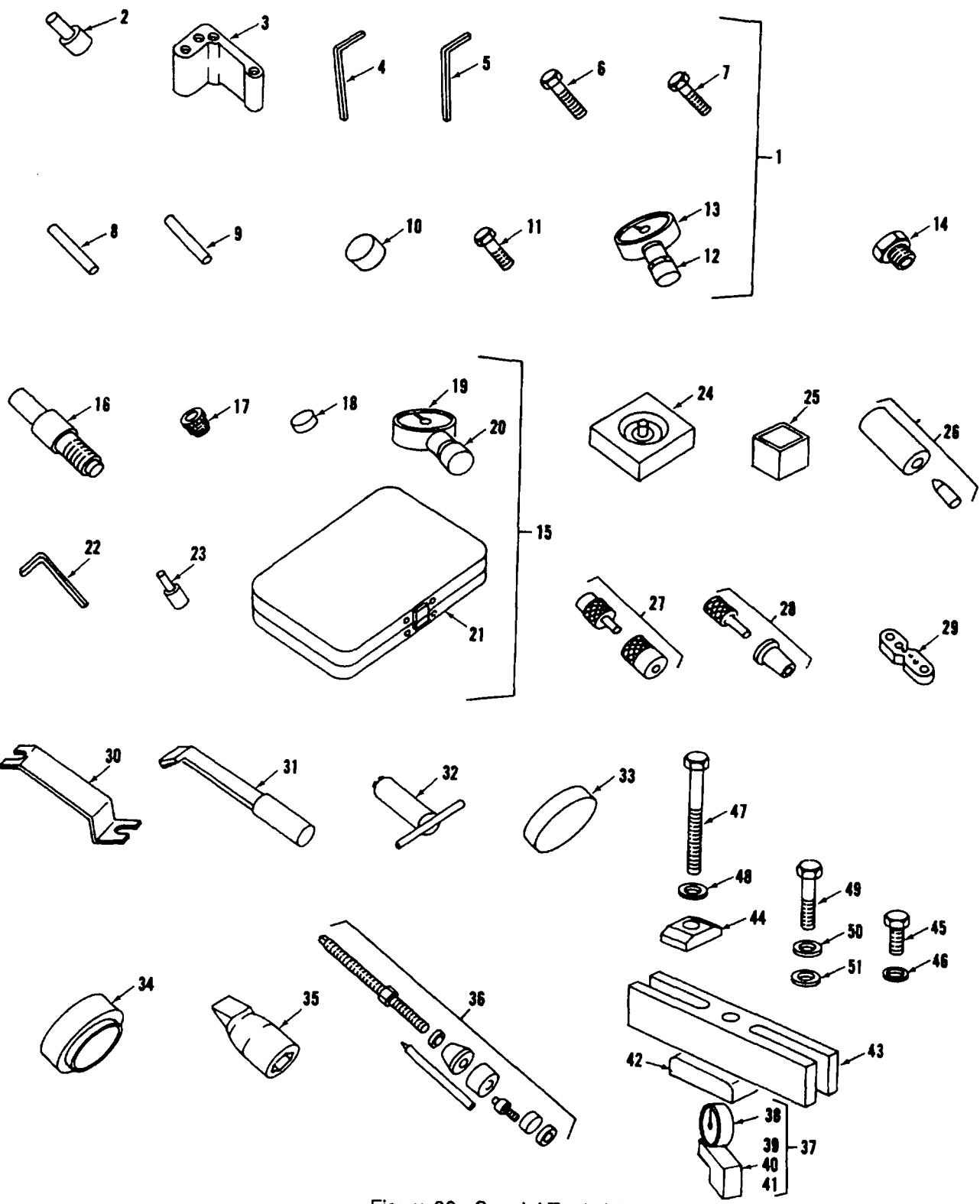

Figure 90. Special Tools List

SECTION III. REPAIR PARTS FOR ORGANIZATIONAL, INTERMEDIATE (FIELD),  
 (DIRECT AND GENERAL SUPPORT) AND DEPOT MAINTENANCE

(1) ILLUS- TRATION		(2) SMR CODE				(3) USMC		(4)	(5) DESCRIPTION	(6)	(7) QTY INC IN UNIT	(8) USMC QTY PER EQUIP	
a	b	a	b	c	d	a	b	NATIONAL STOCK NUMBER	REF NUMBER & MFR CODE	USABLE ON CODE	U/M		
FIG NO.	ITEM NO.	ARMY	AIR FORCE	NAVY	USMC	SSI	REPL FACTOR						
90									SPECIAL TOOLS LIST				
90									FIELD SERVICE TOOL KIT 5P2403	11083	EA	1	1
90	1								PIN 5P299	11083	EA	1	1
90	2								ADAPTER 5P6602	11083	EA	1	1
90	3								WRENCH 5P4205	11083	EA	1	1
90	4								WRENCH 8S2243	11083	EA	1	1
90	6								BOLT, 1/4 NC X 2-1/2 1D4533	11083	EA	2	2
90	7								BOLT, 5/16 NC X 2-1/4 1D4538	11083	EA	2	2
90	8								MAGNETIC POINT 3P1569	11083	EA	1	1
90	9								MAGNETIC POINT 5P4809	11083	EA	1	1
90	10								GAGE 5P4209	11083	EA	1	1
90	11								BOLT, 3/4 NF X 11-1/4 2H3740	11083	EA	1	1
90	12								COLLET 3P1565	11083	EA	1	1
90	13								INDICATOR, DIAL 3P1567	11083	EA	1	1
90	14								CLAMP 6V190	11083	EA	1	1
90	15								TOOL KIT 3P2200	11083	EA	1	1
90	16								PUMP, CALIBRATION 3P1540	11083	EA	1	1
90	17								BUSHING 4N218	11083	EA	1	1
90	18								MICROGAGE 1P7379	11083	EA	1	1
90	19								INDICATOR, DIAL 3P1568	11083	EA	1	1
90	20								COLLET BASE 3P2226	11083	EA	1	1
90	21								BOX 5P6510	11083	EA	1	1
90	22								WRENCH 1S9836	11083	EA	1	1
90	23								PIN, CALIBRATION 3P1545	11083	EA	1	1
90	24								SOLID BALLHEAD ASSY TOOL T94312	31361	EA	1	1
90	25								BALLHEAD SPACER T94063	31361	EA	1	1
90	26								SEAL INSTALLATION TOOL T94157	31361	EA	1	1

SECTION III. REPAIR PARTS FOR ORGANIZATIONAL, INTERMEDIATE (FIELD),  
 (DIRECT AND GENERAL SUPPORT) AND DEPOT MAINTENANCE

(1) ILLUS- TRATION		(2) SMR CODE				(3) USMC		(4)	(5) DESCRIPTION	(6)	(7)	(8)	
a	b	a	b	c	d	a	b	NATIONAL STOCK NUMBER	REF NUMBER & MFR CODE	USABLE ON CODE	U/M	QTY INC IN UNIT	USMC QTY PER EQUIP
FIG NO.	ITEM NO.	ARMY	AIR FORCE	NAVY	USMC	SSI	REPL FACTOR						
90									SPECIAL TOOLS LIST - CONTINUED				
90	27								IDLER STUD INSTALLATION TOOL T79623	31361	EA	1	1
90	28								CLOCK VALVE ASSY TOOL T79516 31361		EA	1	1
90	29								CHECK VALVE ASSY TOOL T79679	31361	EA	1	1
90	30								PILOT VALVE PLUNGER WRENCH 370109	31361	EA	1	1
90	31								BENDING TOOL T82192	31361	EA	1	1
90	32								SEATING TOOL T79733	31361	EA	1	1
90	33								LOCATOR 9S8871	11083	EA	1	1
90	34								INSTALLATION TOOL 5P7298	11083	EA	1	1
90	35								DISTORTER 5P7312	11083	EA	1	1
90	36								CAMSHAFT BEARING INSTALLATION AND REMOVAL KIT 852241	11083	EA	1	1
90	37								LINER PROJECTION TOOL GROUP 1P5510	11083	EA	1	1
90	38								DIAL INDICATOR 1P2403	11083	EA	1	1
90	39								CONTACT POINT 88 IN. LONG 1P5512	11083	EA	1	1
90	40								GAUGE BODY 1P2402	11083	EA	1	1
90	41								GAUGE 1P5507	11083	EA	1	1
90	42								ADAPTER PLATE 1P2394	11083	EA	1	1
90	43								PUSH PULLER (CROSS BAR ONLY) 8B7548	11083	EA	1	1
90	44								PLATES 3H465	11083	EA	2	2
90	45								BOLTS, 5/8-11 NC, 1.75 IN. S1589	11083	EA	14	14
90	46								WASHER 15379	11083	EA	14	14
90	47								BOLT, 5/8-11 NC, 6.00 IN. 1D4595	11083	EA	2	2
90	48								WASHER 25736	11083	EA	2	2
90	49								BOLT S1603	11083	EA	1	1
90	50								WASHER 48280	11083	EA	1	1
90	51								WASHER 4N3371	11083	EA	1	1

AIR FORCE  
 ARMY  
 NAVY  
 MARINE CORPS

T.O. 35C2-3-442-14  
 TM5-6115-600-24P  
 NAVFAC P-3-628-24P  
 SL-4-07464B

Section IV. NATIONAL STOCK NUMBER AND REFERENCE NUMBER INDEX

National Stock Number	Figure Number	Item Number	National Stock Number	Figure Number	Item Number
2520-00-847A351	68	7	2815-01-035-0109	66	3
2520-00-890-2235	56	.	2815-01-040-3662	54	
2520-01-067-2179	40	12	2815-01-053-04728	55	42
2530-01-067-5649	69	32	2815-01-068-1729	69	29
2530-01-067-5675	69	20	2815-01-068-8565	68	5
2530-01-068-9709	40	29	2815-01-116-5936	66	22
2530-01-133-7420	57	47	2815-01-119-2241	76	2
2540-00-122-2059	82	135	2815-01-125-1379	65	16
2540-00-122-2114	82	133	2815-01-125-1675	65	13
			2815-01-125-4078	71	17
2540-00-454-0665	82	154			
2540-01-139-3477	82	152	2815-01-125-4580	65	18
2540-01-164-9279	82	162	2815-01-125-5538	76	8
2540-01-165-0497	82	164	2815-01-125-5544	75	6
2590-01-163-2707	82	130	2815-01-125-5947	65	15
2590-01-163-7280	82	120	2815-01-125-9797	70	3
2590-01-164-9293	82	161	2910-00-225-5103	34	40
2590-01-220-2289	82	132	2910-00-787-6552	34	34
2790-00-209-1788	59	3	2815-01-125-9819	80	1
2805-00-423-9151	71	8	2815-01-128-9841	70	13
			2815-01-128-9998	62	18
2815-00-024-4596	80	20			
2815-00-148-6705	78	3	2815-01-126-0275	62	4
2815-00-188-1925	71	3	2815-01-126-1861	63	3
2815-00-192-8768	43	31	2815-01-126-7494	65	24
2815-00-195-8276	67	16	2815-01-126-9995	65	11
2815-00-211-4462	65	25	2815-01-127-2912	80	4
2815-00-237-3756	64	3	2815-01-135-2333	43	37
2815-01-253-3471	68	5	2815-01-146-4256	66	13B
2815-00-269-7075	36	2	2815-01-148-2595	70	10
2815-00-351-7401	70	12	2815-01-160-0851	66	5
			2815-01-165-9635	65	23
2815-00-407-8369	61	65			
2815-00-411-3925	66	25	2815-01-183-4649	66	13A
2815-00-421-3846	63	12	2820-00-997-6132	83	11
2815-00-450-9341	65	30	2910-00-033-2200	39	12
2815-00-450-9342	66	7	2910-00-033-2200	40	66
2815-00-450-9344	77	4	2910-00-060-6182	82	61
2815-00-457-1615	65	13	2910-00-085-5598	34	25
2815-00-457-1615	65	17	2910-00-141-9758	42	5
2815-00-470-6352	69	23	2910-00-208-7316	36	44
2815-00-470-6353	63	8	2910-00-287-1912	34	30
			2910-00-287-1912	35	15
2815-00-476-5433	74	7			
2815-00-477-1811	74	8	2910-00-374-6020	34	36
2815-00-485-9403	55	26	2910-00-405-6153	36	40
2815-00-485-9935	66	15	2910-00-477-3439	41	3
2815-00-487-3123	65	29	2910-00-640-5622	35	8
2815-00-518-3561	70	11	2910-00-752-9138	42	6
2815-00-529-5441	66	17	2910-00-893-6402	34	22
2815-00-994-7407	55	3	2910-00-901-1304	36	27
2815-01-011-2686	69	11	2910-00-923-2466	40	43
2815-01-032-2211	54	15	2910-00-994-7409	55	5

Section IV. NATIONAL STOCK NUMBER AND REFERENCE NUMBER INDEX

<u>NSN</u>	<u>Figure No.</u>	<u>Item No.</u>	<u>NSN</u>	<u>Figure No.</u>	<u>Item No.</u>
2910-01-011-2674	60	6	2920-01-164-8123	16	13
2910-01-021-1845	39	6	2925-00-927-1460	10	24
2910-01-024-0939	40	38	2930-00-023-5568	44	13
2910-01-024-0963	40	36	2930-00-034-3802	44	31
2910-01-024-1512	40	31	2930-00-167-0442	83	70
2910-01-024-1513	40	42	2930-00-167-0443	83	68
2910-01-024-2868	40	49	2930-00-167-0444	83	66
2910-01-063-3144	34	20	2930-00-191-8996	44	58
2910-01-068-6095	40	10	2930-00-248-0802	44	7
2910-01-068-9785	40	6	2930-00-251-3811	61	33
2910-01-095-7595	34	19	2930-00-365-2152	68	2
2910-01-104-9318	40	26	2930-00-388-9960	44	9
2910-01-107-2419	40	63	2930-00-572-6148	44	32
2910-01-125-4534	40	34	2930-00-720-2677	44	57
2910-01-115-2238	39	7	2930-00-776-0491	44	30
2910-01-123-1263	39	13	2930-01-126-4959	45	8
2910-01-125-4519	40	0	2930-01-127-6149	45	19
2910-01-125-4520	40	48	2930-01-129-7911	46	10
2910-01-125-9799	41	2	2930-01-146-4187	44	47
2910-01-125-9825	41	5	2930-01-281-5253	46	6
2910-01-125-9976	17	3	2940-00-463-1362	53	15
2910-01-126-4893	57	12	2940-00-484-3204	61	38
2910-01-127-6157	57	16	2940-00-580-6283	61	55
2910-01-128-9190	40	15	2940-00-725-3360	79	7
2910-01-140-8212	40	18	2940-00-911-9942	61	29
2910-01-145-1943	38	11A	2940-01-125-4101	61	61
2910-01-145-1943	38	19	2940-01-126-4896	61	63
2910-01-147-3000	40	55	2940-01-126-7475	61	50
2910-01-210-6474	58	22	2940-01-129-0822	61	62
2920-00-058-6574	16	27	2940-01-207-2541	68	9
2920-00-116-5287	62	12	2940-01-210-0486	35	13
2920-00-118-1222	10	-	2950-00-498-3765	55	17
2920-00-133-9888	10	43	2950-00-551-8363	55	33
2920-00-135-6398	10	35	2950-00-551-8685	55	43
2920-00-184-7519	16	20	2950-00-552-0197	55	32
2920-00-223-6256	16	4	2950-00-689-3128	55	28
2920-00-237-1211	16	26	2950-00-948-1611	55	23
2920-00-302-6342	16	KIT	2950-00-948-1653	55	24
2920-00-304-3493	16		2950-00-948-1771	55	38
2920-00-351-2208	16	KIT	2950-00-950-2470	55	20
2920-00-499-9974	16	19	2970-00-209-1788	59	3
2920-00-499-9974	16	KIT	2990-00-089-2079	43	17
2920-00-499-9975	16	24	2990-00-116-0415	57	4
2920-00-722-9103	16	18	2990-00-116-3239	62	15
2920-00-764-7912	10	14	2990-00-116-3240	62	16
2920-00-764-7913	10	12	2990-00-135-6427	62	85
2920-00-764-7914	10	27	2990-00-139-4459	82	149
2920-00-767-6824	16	13	2990-00-177-3449	55	6
2920-01-040-0309	66	4	2990-00-221-5810	43	22

Section IV. NATIONAL STOCK NUMBER AND REFERENCE NUMBER INDEX

<u>NSN</u>	<u>Figure No.</u>	<u>Item No.</u>	<u>NSN</u>	<u>Figure No.</u>	<u>Item No.</u>
2990-00-221-5885	82	75	3020-01-126-9232	78	6
2990-00-288-3650	66	12	3020-01-204-0162	57	55
2990-00-346-9032	58	72	3020-01-253-9284	69	21
2990-00-477-6143	82	155	3020-01-253-9284	69	24
2990-00-490-5542	63	14	3030-00-034-1865	48	1
2990-00-651-4265	83	8	3030-00-554-8314	9	4
2990-00-859-0131	58	49	3040-00-125-5536	76	12
2990-00-886-5448	58	27	3040-00-261-9594	20	13
2990-00-981-1041	55	4	3040-00-262-8220	20	10
2990-00-997-6134	83	15	3040-00-264-8664	20	7
2990-01-032-7257	54	11	3040-01-125-9823	57	51
2990-01-032-7257	55	8	3040-01-125-4505	56	6
2990-01-103-6817	80	7	3040-01-125-5892	56	11
2990-01-125-2796	57	85	3040-01-125-4522	57	91
2990-01-125-4002	57	82	3040-01-126-1906	56	11
2990-01-125-4521	57	8	3040-01-126-3919	57	94
2990-01-125-4535	57	57	3040-01-127-3133	57	92
2990-01-125-4536	57	96	3040-01-131-1923	58	29
2990-01-125-9665	58	89	3040-01-132-4761	65	23
2990-01-125-9798	57	23	3040-01-148-8880	40	64
2990-01-125-9824	58	3	3040-01-165-5714	65	19
2990-01-126-0261	57	26	3040-01-166-4461	58	44
2990-01-126-9201	57	19	3040-01-218-6218	58	29
2990-01-127-1668	57	40	3040-01-216-2741	44	18
2990-01-127-6912	58	54	3040-01-253-1995	69	22
2990-01-127-7930	58	33	3040-01-253-1996	69	25
2990-01-127-8193	58	59	3040-01-261-9754	20	15
2990-01-128-1528	58	61	3110-00-100-6155	7	14
2990-01-128-2411	58	63	3110-00-100-6160	61	45
2990-01-128-2460	58	42	3110-00-123-2583	11	41
2990-01-129-4955	58	57	3110-00-130-7718	10	38
2990-01-130-1074	58	65	3110-00-157-2087	82	127
2990-01-130-4937	58	93	3110-00-198-1050	83	63
2990-01-130-4938	58	50	3110-00-214-0524	52	33
2990-01-130-6482	58	69	3100-00-516-5490	45	13
2990-01-131-2751	82	88	3110-00-516-5490	59	17
2990-01-159-0879	82	146	3110-00-554-5302	45	18
2990-01-160-6692	58	32	3110-01-031-9372	57	90
3010-01-068-6996	16	12	3110-01-062-0950	40	72
3010-01-125-1665	56	8	3110-01-062-6770	40	73
3020-00-192-8738	71	4	3110-01-128-4154	57	89
3020-00-207-9284	10	34	3120-00-021-4055	57	43
3020-01-024-0102	40	54	3120-00-118-3007	57	76
3020-01-024-2915	40	61	3120-00-138-0241	16	6
3020-01-125-9844	59	19	3120-00-138-0241	16	KIT
3020-01-126-5409	76	17	3120-00-140-2016	16	3
3020-01-126-7417	69	9	3120-00-293-5041	16	21
3020-01-126-8956	76	3	3120-00-340-5178	56	4

Section IV. NATIONAL STOCK NUMBER AND REFERENCE NUMBER INDEX

<u>NSN</u>	<u>Figure No.</u>	<u>Item No.</u>	<u>NSN</u>	<u>Figure No.</u>	<u>Item No.</u>
3120-00-379-5942	44	20	4210-00-138-2252	82	147
3120-00-394-4276	78	4	4210-00-140-8925	82	136
3120-00-397-4451	78	10	4310-01-068-9779	40	33
3120-00-425-6467	16	15	4320-00-209-3854	83	48
3120-00-439-4878	76	14	4320-00-217-5827	82	125
3120-00-440-8560	57	48	4320-00-217-5827	83	58
3120-00-440-8463	69	15	4320-01-068-7131	69	17
3120-00-547-4349	44	22	4320-01-091-4068	83	69
3120-00-760-7417	69	34	4320-01-129-7911	46	10
3120-00-869-4517	16	6	4520-01-132-8908	82	150
3120-00-893-8317	80	10	4320-01-141-1385	69	14
3120-00-913-7982	20	4	4320-01-181-1811	83	64
3120-01-020-5814	55	34	4320-01-204-8062	69	16
3120-01-022-3955	40	35	4540-00-703-1925	83	13
3120-01-066-2505	76	5	4540-01-105-5667	82	108
3120-01-126-0375	76	6	4710-00-212-8792	55	44
3120-01-127-3363	45	16	4710-00-212-8793	55	50
3120-01-127-5195	76	13	4710-00-247-9690	82	172
3120-01-128-1114	80	9	4710-00-804-9249	36	1
3120-01-128-1115	57	101	4710-01-093-7440	41	16
3120-01-128-9026	57	27	4710-01-094-1807	41	15
3120-01-128-9027	70	6	4710-01-094-1963	41	18
3120-01-129-6639	58	75	4710-01-128-4739	41	19
3120-01-129-6640	58	61	4710-01-128-4740	41	20
3120-01-129-6641	58	52	4710-01-129-1580	56	15
3120-01-129-6866	58	95	4710-01-129-5674	61	12
3120-01-129-6867	58	71	4710-01-129-8085	41	17
3120-01-129-6868	58	45	4710-01-130-2131	67	9
3120-01-129-6869	58	37	4710-01-131-3398	82	113
3120-01-129-6876	58	66	4720-00-138-3895	43	28
3120-01-130-6158	78	1	4720-00-139-4105	82	122
3120-01-130-9116	70	4	4720-00-203-0917	36	12
3120-01-131-2316	57	87	4720-00-209-1563	42	2
3120-01-131-2316	57	102	4720-00-209-1568	43	4
3130-01-129-2163	80	16	4720-00-214-6252	37	21
3130-01-148-5959	80	17	4720-00-278-1323	34	9
3620-00-440-8594	57	100	4720-00-278-1323	37	17
4010-00-171-4506	7	9	4720-00-278-1323	37	20
4010-00-554-8661	36	39	4720-00-278-1323	37	47
4010-00-554-8661	38	16	4720-00-278-1323	37	53
4010-00-554-8661	81	21	4720-00-278-1323	81	18
4020-00-263-3483	19	74	4720-00-278-1323	37	44
4030-00-780-9350	1	3	4720-00-289-9197	37	50
4030-00-780-9350	19	72	4720-00-289-9197	81	25
4030-00-948-7315	7	8	4720-00-533-2840	44	56
4030-00-948-7315	36	38	4720-00-542-4433	82	42
4030-00-948-7315	38	15	4720-00-542-4433	82	67
4210-00-125-9445	59	22	4720-00-542-4433	83	20



Section IV. NATIONAL STOCK NUMBER AND REFERENCE NUMBER INDEX

<u>NSN</u>	<u>Figure No.</u>	<u>Item No.</u>	<u>NSN</u>	<u>Figure No.</u>	<u>Item No.</u>
4720-00-542-4433	83	26	4730-00-089-2515	46	22
4720-00-542-4433	83	34	4730-00-122-3969	46	14
4720-00-542-4433	83	38	4730-00-143-3941	35	2
4720-00-542-4433	83	52	4730-00-146-0333	55	45
4720-00-595-1088	BULK	2	4730-00-177-6166	34	5
4720-00-639-9907	37	14	4730-00-177-6166	53	20
4720-00-639-9907	37	23	4730-00-186-7798	34	6
4720-00-639-9907	37	27	4730-00-187-4191	82	157
4720-00-639-9907	37	31	4730-00-188-1893	61	15
4720-00-639-9907	37	34	4730-00-188-3513	34	4
4720-00-639-9907	37	41	4730-00-188-3513	53	19
4720-00-639-9907	82	60	4730-00-188-3514	82	45
4720-00-640-0374	81	16	4730-00-194-0216	82	54
4720-00-802-8008	34	7	4730-00-194-1114	82	68
4720-00-908-8217	46	8	4730-00-194-1114	83	22
4720-00-916-7092	37	56A	4730-00-196-1469	83	29
4720-00-916-7092	37	57	4730-00-196-1505	67	2
4720-00-916-7092	37	58A	4730-00-196-1505	83	41
4720-00-916-7092	37	61A	4730-00-196-1539	38	18
4720-00-935-9330	37	18	4730-00-199-2104	61	20
4720-00-937-1114	44	36A	4730-00-202-7706	61	18
4720-00-937-1114	BULK	3	4730-00-202-9997	34	12
4720-00-957-3039	37	25	4730-00-202-9997	38	10
4720-01-068-3420	68	8	4730-00-207-9278	81	9
4720-01-124-8252	82	115	4730-00-208-7228	38	11
4720-01-128-9402	44	3	4730-00-209-1559	44	37
4720-01-129-3135	44	2	4730-00-209-1570	11	27
4720-01-129-5582	61	22	4730-00-209-1570	37	35
4730-00-010-3874	66	6	4730-00-209-5015	34	10
4730-00-010-3874	67	10	4730-00-221-2136	82	127
4730-00-010-3874	80	24	4730-00-221-2138	83	23
4730-00-011-2578	43	36	4730-00-221-5397	49	12
4730-00-011-2578	63	11	4730-00-223-9255	38	17
4730-00-011-2578	82	14	4730-00-228-3202	49	11
4730-00-013-7397	54	5	4730-00-231-3012	36	41
4730-00-018-9566	58	81	4730-00-231-3013	82	44
4730-00-038-7174	82	70	4730-00-231-3013	83	17
4730-00-038-7174	83	16	4730-00-231-3018	67	1
4730-00-040-7450	81	20	4730-00-231-3018	83	138
4730-00-042-8988	61	67	4730-00-231-3939	81	13
4730-00-042-8988	80	29	4730-00-231-4009	82	64
4730-00-044-4577	35	12	4730-00-231-4010	36	42
4730-00-044-4683	57	67	4730-00-231-4010	37	24
4730-00-044-4688	61	68	4730-00-231-4013	49	3
4730-00-044-4688	78	7	4730-00-231-5598	44	38
4730-00-063-7919	82	114	4730-00-231-5602	82	62
4730-00-074-3559	61	9	4730-00-231-5622	34	14
4730-00-084-2200	37	40	4730-00-231-5622	35	1

Section IV. NATIONAL STOCK NUMBER AND REFERENCE NUMBER INDEX

<u>NSN</u>	<u>Figure No.</u>	<u>Item No.</u>	<u>NSN</u>	<u>Figure No.</u>	<u>Item No.</u>
4730-00-253-4413	51	16	4730-00-842-2200	82	59
4730-00-253-4415	61	23	4730-00-842-2201	37	49
4730-00-263-3122	46	13	4730-00-842-2201	81	26
4730-00-263-3122	71	15	4730-00-842-2202	82	41
4730-00-277-5609	22	4	4730-00-842-2202	82	51
4730-00-277-5609	82	73	4730-00-842-2202	82	66
4730-00-277-9386	54	10	4730-00-842-2202	83	19
4730-00-278-3438	82	55	4730-00-842-2202	83	33
4730-00-278-3462	43	34	4730-00-842-2202	83	37
4730-00-278-3989	82	46	4730-00-842-2208	83	25
4730-00-278-3991	83	42	4730-00-843-0269	34	8
4730-00-278-4685	49	2	4730-00-843-0269	37	16
4730-00-287-3279	45	22	4730-00-843-0269	37	19
4730-00-287-3279	46	22	4730-00-843-0269	37	43
4730-00-287-3279	47	2	4730-00-843-0269	37	46
4730-00-287-3279	61	11	4730-00-843-0269	37	52
4730-00-287-3279	80	28	4730-00-844-3308	83	35
4730-00-287-3281	82	111	4730-00-850-3812	68	12
4730-00-289-2378	34	11	4730-00-871-1288	56	17
4730-00-319-0454	82	116	4730-00-882-8622	56	16
4730-00-363-9320	41	4	4730-00-892-4983	83	28
4730-00-374-2045	82	121	4730-00-898-3878	36	43
4730-00-401-8098	67	5	4730-00-906-0851	81	10
4730-00-401-8098	82	173	4730-00-908-3193	43	27
4730-00-415-3172	82	63	4730-00-908-3194	44	35
4730-00-427-5121	57	14	4730-00-908-3195	44	55
4730-00-429-5121	46	23	4730-00-908-6292	44	1
4730-00-460-6725	80	27	4730-00-908-6292	83	46
4730-00-496-7511	53	7	4730-00-908-6294	42	1
4730-00-564-9527	46	15	4730-00-908-6294	43	10
4730-00-575-0405	37	38	4730-00-921-3612	44	39
4730-00-618-8125	82	43	4730-00-921-3612	82	57
4730-00-618-8125	83	27	4730-00-922-5069	36	3
4730-00-639-9011	82	123	4730-00-924-7886	56	26
4730-00-639-9730	82	117	4730-00-924-7886	57	66
4730-00-802-2560	37	37	4730-00-924-7886	59	18
4730-00-809-9427	82	56	4730-00-924-7886	80	22
4730-00-812-1333	36	36	4730-00-949-8667	81	11
4730-00-812-1333	38	13	4730-00-952-3180	82	47
4730-00-812-1333	49	10	4730-00-952-3180	83	41
4730-00-812-7999	35	4	4730-00-964-7776	82	71
4730-00-842-1139	81	15	4730-00-964-7776	83	141
4730-00-842-1139	81	17	4730-00-992-4548	37	28
4730-00-842-2200	37	13	4730-00-995-1559	34	13
4730-00-842-2200	37	22	4730-00-995-1559	49	4
4730-00-842-2200	37	26	4730-01-005-5806	81	14
4730-00-842-2200	37	30	4730-01-023-8633	40	50
4730-00-842-2200	37	33	4730-01-023-8633	57	70

Section IV. NATIONAL STOCK NUMBER AND REFERENCE NUMBER INDEX

<u>NSN</u>	<u>Figure No.</u>	<u>Item No.</u>	<u>NSN</u>	<u>Figure No.</u>	<u>Item No.</u>
4730-01-024-0059	57	36	4820-00-752-9040	35	9
4730-01-048-7874	65	8	4820-00-826-6465	59	9
4730-01-065-2698	55	46	4820-01-103-3732	40	8
4730-01-068-7124	40	51	4820-01-053-4586	40	4A
4730-01-068-7274	54	6	4820-01-130-3387	82	106
4730-01-068-7274	BULK	4	4820-01-220-9597	58	78
4730-01-069-1411	40	4	4910-01-246-0923	49	18
4730-01-103-3727	57	62	5030-00-036-6967	26	1
4730-01-103-4249	83	61	5110-00-201-6015	24	23
4730-01-106-4024	40	9	5115-00-262-4366	52	29
4730-01-106-7246	46	7	5115-00-263-0653	52	78
4730-01-125-2149	60	11	5120-01-046-4948	6	11
4730-01-125-9752	54	9	5300-00-426-2865	73	13
4730-01-125-9775	58	88	5305-00-004-7245	40	17
4730-01-125-9776	54	8	5305-00-021-2509	52	8
4730-01-126-3765	56	29	5305-00-026-2577	10	3
4730-01-126-4892	69	6	5305-00-026-2597	10	19
4730-01-129-5654	37	59	5305-00-036-6902	23	18
4730-01-130-5492	58	83	5305-00-036-6902	24	17
4730-01-130-8764	82	49	5305-00-036-6902	38	14
4730-01-130-8764	83	39	5305-00-036-6902	83	110
4730-01-131-7675	82	118	5305-00-036-6903	12	5
4730-01-178-0773	65	7	5305-00-036-6903	23	42
4730-01-253-8588	65	6	5305-00-036-6903	24	21
4730-01-255-5537	60	10	5305-00-036-6903	25	42
4730-01-321-4491	61	59	5305-00-036-6903	26	24
4770-00-019-2067	81	12	5305-00-036-6903	29	5
4810-00-209-1562	49	7	5305-00-036-6903	49	13
4810-00-216-1849	34	3	5305-00-036-6903	83	89
4810-00-279-2825	36	23	5305-00-036-6906	1	16
4810-01-067-8276	36	26	5305-00-036-6906	3	4
4810-01-120-1079	82	109	5305-00-036-6906	11	38
4820-00-090-0554	67	3	5305-00-036-6906	24	7
4820-00-090-0554	83	139	5305-00-036-6906	31	5
4820-00-136-1085	44	40	5305-00-036-6906	33	34
4820-00-136-1085	82	48	5305-00-036-6967	12	14
4820-00-136-1085	83	40	5305-00-036-6967	27	9
4820-00-208-7312	34	46	5305-00-036-6967	36	12
4820-00-228-3282	82	53	5305-00-036-6967	82	33
4820-00-237-4298	61	40	5305-00-036-6968	2	1
4820-00-274-3647	35	22	5305-00-036-6968	18	3
4820 00 287 5617	82	69	5305-00-036-6968	22	31
4820-00-287-5617	83	21	5305-00-036-6968	23	13
4820-00-477-9779	35	9	5305-00-036-6968	24	4
4820-00-491-1310	36	34	5305-00-036-6968	25	7
4820-00-595-3191	36	37	5305-00-036-6968	25	36
4820-00-595-3191	38	17	5305-00-036-6968	30	4
4820-00-752-9040	34	26	5305-00-036-6968	82	165

Section IV. NATIONAL STOCK NUMBER AND REFERENCE NUMBER INDEX

<u>NSN</u>	<u>Figure No.</u>	<u>Item No.</u>	<u>NSN</u>	<u>Figure No.</u>	<u>Item No.</u>
5305-00-036-6968	83	1	5305-00-068-0501	19	1
5305-00-036-6968	83	87	5305-00-068-0501	22	1
5305-00-036-6969	23	46	5305-00-068-0501	30	1
5305-00-036-6969	27	11	5305-00-068-0501	36	8
5305-00-036-6972	12	11	5305-00-068-0501	41	23
5305-00-036-6972	23	7	5305-00-068-0502	1	7
5305-00-036-6972	25	51	5305-00-068-0502	3	13
5305-00-036-6972	30	13	5305-00-068-0502	4	11
5305-00-036-6976	25	30	5305-00-068-0502	5	1
5305-00-036-6976	27	21	5305-00-068-0502	6	5
5305-00-036-6976	83	92	5305-00-068-0502	8	5
5305-00-036-6976	83	128	5305-00-068-0502	11	94
5305-00-036-6977	18	5	5305-00-068-0502	20	8
5305-00-036-6977	22	33	5305-00-068-0502	23	1
5305-00-036-6977	23	4	5305-00-068-0502	24	1
5305-00-038-3145	38	12	5305-00-068-0502	34	15
5305-00-038-3150	8	1	5305-00-068-0502	36	4
5305-00-038-3089	15	5	5305-00-068-0502	36	20
5305-00-038-3089	24	19	5305-00-068-0502	43	18
5305-00-038-3103	1	20	5305-00-068-0502	44	49
5305-00-038-3103	24	10	5305-00-068-0502	49	5
5305-00-038-3103	83	124	5305-00-068-0502	82	82
5305-00-038-3143	42	3	5305-00-068-0502	83	43
5305-00-038-3145	22	18	5305-00-068-7837	17	1
5305-00-038-3145	22	8	5305-00-068-7837	57	1
5305-00-038-3145	31	13	5305-00-069-5122	32	18
5305-00-038-3148	18	1	5305-00-071-2241	13	1
5305-00-038-3148	28	17	5305-00-071-2069	67	18
5305-00-038-3148	31	1	5305-00-071-2070	43	1
5305-00-038-3148	32	1	5305-00-071-2070	49	22
5305-00-038-3148	49	8	5305-00-071-2072	44	44
5305-00-042-6417	51	4	5305-00-071-2072	49	19
5305-00-042-6417	52	11	5305-00-071-2241	8	10
5305-00-052-9051	82	153	5305-00-071-2241	12	1
5305-00-054-6681	24	50	5305-00-071-2241	20	20
5305-00-057-1153	37	6	5305-00-071-2505	57	10
5305-00-068-0500	1	46	5305-00-071-2505	55	69
5305-00-068-0500	37	1	5305-00-071-2514	55	38
5305-00-068-0500	43	11	5305-00-115-9526	11	97
5305-00-068-0500	52	3	5305-00-115-9526	51	11
5305-00-068-0500	52	14	5305-00-115-9526	54	1
5305-00-068-0501	37	4	5305-00-115-9526	63	1
5305-00-068-0501	1	18	5305-00-115-9526	71	9
5305-00-068-0501	3	7	5305-00-115-9526	77	1
5305-00-068-0501	4	1	5305-00-132-7816	10	22
5305-00-068-0501	5	12	5305-00-151-9899	55	18
5305-00-068-0501	6	1	5305-00-177-5778	27	5
5305-00-068-0501	15	1	5305-00-191-6226	22	22

Section IV. NATIONAL STOCK NUMBER AND REFERENCE NUMBER INDEX

<u>NSN</u>	<u>Figure No.</u>	<u>Item No.</u>	<u>NSN</u>	<u>Figure No.</u>	<u>Item No.</u>
5305-00-191-6226	22	37	5305-00-401-5261	65	2
5305-00-191-8284	55	22	5305-00-401-5270	65	1
5305-00-207-2715	27	32	5305-00-410-3007	82	156
5305-00-211-9343	20	11	5305-00-436-7317	82	143
5305-00-211-9344	15	4	5305-00-488-7847	44	10
5305-00-211-9344	82	20	5305-00-531-0298	23	25
5305-00-218-4864	25	34	5305-00-582-5807	32	16
5305-00-218-4864	52	19	5305-00-622-9475	32	9
5305-00-224-1092	23	5	5305-00-688-2111	61	7
5305-00-225-3839	3	11	5305-00-688-2111	61	34
5305-00-225-3839	11	34	5305-00-688-2111	61	57
5305-00-225-3839	19	3	5305-00-688-2111	69	3
5305-00-225-3839	20	16	5305-00-688-2111	72	7
5305-00-225-3839	26	4	5305-00-709-8540	34	27
5305-00-225-3839	44	41	5305-00-721-5492	68	1
5305-00-225-3839	57	6	5305-00-721-5492	82	169
5305-00-225-3839	81	27	5305-00-723-9398	21	14
5305-00-225-3839	82	80	5305-00-724-5906	11	30
5305-00-225-3839	83	5	5305-00-724-5911	51	6
5305-00-225-3839	83	9	5305-00-724-5911	62	8
5305-00-225-3840	5	5	5305-00-724-5911	81	35
5305-00-225-3840	44	51	5305-00-781-3929	45	3
5305-00-225-3840	81	5	5305-00-811-0798	52	35
5305-00-225-8389	28	14	5305-00-824-1643	82	134
5305-00-225-8507	53	1	5305-00-889-2999	82	16
5305-00-226-7768	52	27	5305-00-889-3000	24	38
5305-00-245-6035	55	37	5305-00-926-5517	51	1
5305-00-249-5278	82	104	5305-00-939-9204	81	33
5305-00-253-5617	52	1	5305-00-942-2196	27	1
5305-00-269-3208	51	14	5305-00-942-2196	53	3
5305-00-269-3209	31	5	5305-00-942-2196	81	49
5305-00-269-3209	37	9	5305-00-954-5629	19	69
5305-00-269-3213	3	14	5305-00-958-5453	30	16
5305-00-269-3213	29	1	5305-00-971-8093	65	5
5305-00-269-3213	33	1	5305-00-978-9370	57	22
5305-00-269-3213	81	39	5305-00-983-6656	83	53
5305-00-269-3214	33	4	5305-00-983-6656	83	59
5305-00-269-3214	60	1	5305-00-984-4982	18	23
5305-00-269-3214	67	14	5305-00-984-4982	19	63
5305-00-269-3215	55	9	5305-00-984-4982	23	27
5305-00-269-3216	46	1	5305-00-984-4988	19	34
5305-00-269-3216	55	1	5305-00-984-6193	4	5
5305-00-269-3216	56	27	5305-00-984-6193	19	31
5305-00-269-3216	69	1	5305-00-984-6195	19	52
5305-00-269-3217	28	9	5305-00-984-6200	31	8
5305-00-269-3218	44	4	5305-00-984-6215	19	57
5305-00-269-3218	82	1	5305-00-984-6221	23	24
5305-00-269-3220	59	1	5305-00-988-1167	83	133

Section IV. NATIONAL STOCK NUMBER AND REFERENCE NUMBER INDEX

<u>NSN</u>	<u>Figure No.</u>	<u>Item No.</u>	<u>NSN</u>	<u>Figure No.</u>	<u>Item No.</u>
5305-00-988-7847	44	10	5306-00-225-8497	50	1
5305-00-993-1851	20	1	5306-00-225-8498	7	13
5305-01-010-2362	34	23	5306-00-225-8499	5	18
5305-01-024-4773	57	56	5306-00-225-8499	7	21
5305-01-024-4774	57	71	5306-00-225-8499	52	72
5305-01-024-4794	40	32	5306-00-225-8499	73	1
5305-01-025-4359	40	21	5306-00-225-8499	81	1
5305-01-121-9352	82	89	5306-00-225-8500	1	41
5305-01-121-9352	82	145	5306-00-226-4825	64	1
5305-00-124-0483	83	67	5306-00-226-4826	59	13
5305-01-128-5112	57	9	5306-00-226-4826	61	24
5305-01-128-6046	57	31	5306-00-226-4827	59	10
5305-01-128-8926	57	61	5306-00-226-4827	61	31
5305-01-128-8930	55	15	5306-00-226-4827	76	7
5305-01-129-6638	58	53	5306-00-226-4831	7	11
5305-01-131-5030	41	9	5306-00-226-4833	69	26
5305-01-132-2171	58	9	5306-00-226-4845	56	22
5305-01-133-0603	58	7	5306-00-228-6835	45	6
5305-01-133-0604	58	4	5306-00-255-4877	55	14
5305-01-133-0970	58	34	5306-00-260-4508	47	1
5305-01-133-0971	58	25	5306-00-260-4508	56	12
5305-01-133-1054	57	93	5306-00-260-4508	68	3
5305-01-138-7625	82	158	5306-00-260-1508	74	6
5305-01-138-5490	56	9	5306-00-260-4508	79	5
5305-01-138-7625	82	91	5306-00-260-4511	71	1
5305-01-138-7625	82	119	5306-00-261-1153	40	1
5305-01-141-9606	82	121	5306-00-261-1153	57	68
5305-00-412-3150	82	145	5306-00-263-7301	45	1
5305-00-145-7615	52	98	5306-00-263-7301	55	12
5305-00-211-1785	58	14	5306-00-263-7301	67	23
5305-00-211-1787	58	20	5306-00-263-7301	71	6
5305-00-248-6917	82	126	5306-00-263-7301	76	9
5305-00-325-8387	28	10	5306-00-263-7301	79	1
5305-00-325-8387	46	10	5306-00-263-7303	76	1
5306-00-008-5942	56	7	5306-00-263-8978	59	7
5306-00-116-1531	62	5	5306 00 263 8978	62	1
5306-00-118-3054	69	12	5306-00-268-5798	62	17
5306-00-118-6575	57	39	5306-00-273-6357	71	12
5306-00-137-0024	10	25	5306-00-275-5012	72	5
5306-00-140-1975	66	1	5306-00-285-1368	61	6
5306-00-175-7468	39	1	5306-00-285-1368	74	1
5306-00-205-6195	81	44	5306-00-298-4235	57	37
5306-00-218-5625	16	52	5306-00-310-5804	71	13
5306-00-225-8497	3	1	5306-00-404-1417	39	3
5306-00-225-8497	4	17	5306-00-404-1417	57	46
5306-00-225-8497	9	1	5306-00-423-8194	56	25
5306-00-225-8497	27	1	5306-00-423-8393	35	20
5306-00-225-8497	43	6	5306-00-423-8393	74	4

Section IV. NATIONAL STOCK NUMBER AND REFERENCE NUMBER INDEX

<u>NSN</u>	<u>Figure No.</u>	<u>Item No.</u>	<u>NSN</u>	<u>Figure No.</u>	<u>Item No.</u>
5306-00-426-2865	67	11	5307-00-419-4067	80	3
5306-00-426-2932	45	12	5307-00-471-0420	63	9
5306-00-426-2932	46	4	5307-01-070-2014	75	2
5306-00-426-2932	67	15	5307-01-103-3673	40	67
5306-00-426-2932	69	5	5307-01-107-4197	75	6
5306-00-426-2939	75	16	5307-01-146-7379	20	6
5306-00-426-2974	46	2	5307-02-136-5388	57	41
5306-00-426-2974	69	13	5310-00-004-5033	28	12
5306-00-426-3080	73	5	5310-00-006-8286	26	24
5306-00-426-3189	57	30	5310-00-010-3319	51	12
5306-00-426-3209	35	17	5310-00-014-5850	1	21
5306-00-426-3209	62	10	5310-00-014-5850	24	8
5306-00-432-8194	60	1	5310-00-020-4737	10	8
5306-00-450-4026	80	14	5310-00-026-2622	16	48
5306-00-455-0459	71	11	5310-00-036-6969	48	9
5306-00-472-5282	43	29	5310-00-043-0520	52	42
5306-00-497-0342	70	3	5310-00-043-0520	52	48
5306-00-604-7961	35	10	5310-00-043-0520	52	54
5306-00-618-0709	44	14	5310-00-045-3299	24	52
5306-00-637-4956	54	13	5310-00-045-3299	32	10
5306-00-637-4956	61	1	5310-00-045-3299	40	23
5306-00-637-4956	61	16	5310-00-045-4007	18	24
5306-00-637-4956	35	5	5310-00-045-4007	19	64
5306-00-637-4956	67	20	5310-00-045-4007	23	28
5306-00-651-2686	56	1	5310-00-045-4007	32	6
5306-00-685-2384	62	21	5310-00-045-4007	52	73
5306-00-698-2150	74	5	5310-00-045-4007	52	92
5306-00-721-5679	40	2	5310-00-045-5001	34	18
5306-00-775-5209	16	45	5310-00-052-3632	4	6
5306-00-801-9785	61	30	5310-00-052-3632	19	32
5306-00-814-6559	65	3	5310-00-052-3632	23	19
5306-00-814-8957	73	9	5310-00-052-3632	24	9
5306-00-845-7961	52	36	5310-00-052-3632	24	12
5306-00-897-9295	46	11	5310-00-052-3632	31	3
5306-00-916-1493	59	4	5310-00-052-3632	83	111
5306-00-961-3444	28	21	5310-00-052-3632	83	125
5306-01-024-7524	40	19	5310-00-059-9268	34	32
5306-01-030-3355	73	14	5310-00-061-1258	34	43
5306-01-053-7366	40	52	5310-00-063-7360	12	12
5306-01-069-2669	59	6	5310-00-063-7360	19	78
5306-01-106-5213	60	2	5310-00-063-7360	22	8
5307-00-053-9023	63	13	5310-00-063-7360	23	14
5307-00-216-8603	53	17	5310-00-063-7360	24	35
5307-00-218-7504	52	94	5310-00-063-7360	25	8
5307-00-237-8829	7	7	5310-00-063-7360	25	31
5307-00-245-6648	34	45	5310-00-063-7360	27	22
5307-00-259-1623	34	44	5310-00-063-7360	30	14
5307-00-287-6471	34	37	5310-00-063-7360	83	93

Section IV. NATIONAL STOCK NUMBER AND REFERENCE NUMBER INDEX

<u>NSN</u>	<u>Figure No.</u>	<u>Item No.</u>	<u>NSN</u>	<u>Figure No.</u>	<u>Item No.</u>
5310-00-074-3833	66	9	5310-00-111-4788	72	2
5310-00-080-6004	3	16	5310-00-117-4788	73	15
5310-00-080-6004	11	36	5310-00-117-4788	79	2
5310-00-080-6004	26	2	5310-00-132-1525	10	26
5310-00-080-6004	28	11	5310-00-132-1526	10	32
5310-00-080-6004	29	3	5310-00-132-1527	10	15
5310-00-080-6004	33	2	5310-00-138-0258	40	22
5310-00-080-6004	52	39	5310-00-141-1795	52	21
5310-00-080-6004	53	5	5310-00-177-0978	52	93
5310-00-080-6004	81	40	5310-00-205-3461	57	58
5310-00-080-6004	61	3	5310-00-205-9982	43	30
5310-00-081-4219	1	43	5310-00-209-0786	52	4
5310-00-081-4219	4	19	5310-00-209-0786	52	10
5310-00-081-4219	7	2	5310-00-209-0786	52	15
5310-00-081-4219	27	2	5310-00-209-0786	52	38
5310-00-081-4219	28	22	5310-00-209-4516	55	16
5310-00-081-4219	43	8	5310-00-209-4771	61	54
5310-00-081-4219	50	3	5310-00-216-8392	10	5
5310-00-081-4219	81	2	5310-00-224-0488	10	4
5310-00-081-4219	81	50	5310-00-228-7546	16	28
5301-00-081-8087	2	2	5310-00-228-7546	16	30
5310-00-081-8087	25	37	5310-00-228-7546	16	41
5310-00-081-8087	25	53	5310-00-234-9726	81	43
5310-00-081-8087	82	167	5310-00-237-7457	83	73
5310-00-081-8087	83	3	5310-00-245-3419	34	2
5310-00-082-1404	32	7	5310-00-245-3419	34	1
5310-00-088-0551	22	26	5310-00-245-3424	1	44
5310-00-088-1251	27	35	5310-00-245-3424	5	19
5310-00-094-3421	1	17	5310-00-245-3424	7	1
5310-00-094-3421	3	5	5310-00-245-3424	43	7
5310-00-094-3421	8	2	5310-00-245-3424	53	2
5310-00-094-3421	11	39	5310-00-245-3424	81	3
5310-00-094-3421	19	55	5310-00-269-6797	55	27
5310-00-094-3421	24	49	5310-00-322-0135	29	11
5310-00-094-3421	27	6	5310-00-347-4123	57	52
5310-00-094-3421	28	19	5310-00-347-4123	73	3
5310-00-094-3421	32	2	5310-00-362-7988	81	12
5310-00-094-3421	33	36	5310-00-362-7988	81	26
5310-00-094-3421	42	4	5310-00-407-9566	1	42
5310-00-113-3757	18	14	5310-00-407-9566	3	2
5310-00-117-4788	45	2	5310-00-407-9566	4	18
5310-00-117-4788	54	2	5310-00-407-9566	7	6
5310-00-117-4788	56	13	5310-00-407-9566	9	2
5310-00-117-4788	60	3	5310-00-407-9566	27	3
5310-00-117-4788	62	22	5310-00-407-9566	44	50
5310-00-117-4788	63	2	5310-00-407-9566	50	2
5310-00-117-4788	69	2	5310-00-407-9566	61	25
5310-00-117-4788	71	7	5310-00-407-9566	63	2



Section IV. NATIONAL STOCK NUMBER AND REFERENCE NUMBER INDEX

<u>NSN</u>	<u>Figure No.</u>	<u>Item No.</u>	<u>NSN</u>	<u>Figure No.</u>	<u>Item No.</u>
5310-00-407-9566	73	2	5310-00-514-6249	55	10
5310-00-425-5712	57	59	5310-00-514-6849	35	7
5310-00-431-7244	80	15	5310-00-514-6849	61	17
5310-00-432-4064	39	2	5310-00-514-6849	61	35
5310-00-432-4064	46	18	5310-00-514-6849	61	58
5310-00-432-4064	59	11	5310-00-514-6849	67	12
5310-00-432-4064	69	27	5310-00-514-6849	74	3
5310-00-432-4324	65	4	5310-00-533-9529	44	12
5310-00-436-1975	10	33	5310-00-543-5060	20	5
5310-00-445-4633	56	5	5310-00-543-5060	24	43
5310-00-450-0414	40	24	5310-00-543-5060	83	135
5310-00-470-5567	63	7	5310-00-551-0433	35	11
5310-00-483-8790	3	15	5310-00-557-9389	70	2
5310-00-483-8790	26	3	5310-00-551-0433	62	11
5310-00-483-8790	33	3	5310-00-557-9391	77	2
5310-00-483-8790	34	42	5310-00-577-5354	26	23
5310-00-483-8790	53	4	5310-00-582-5965	1	40
5310-00-483-8790	81	41	5310-00-582-5965	3	12
5310-00-483-8790	81	51	5310-00-582-5965	4	2
5310-00-483-8792	1	9	5310-00-582-5965	5	2
5310-00-483-8792	3	9	5310-00-582-5965	6	2
5310-00-483-8792	4	12	5310-00-582-5965	8	7
5310-00-483-8792	5	8	5310-00-582-5965	15	2
5310-00-483-8792	5	13	5310-00-582-5965	19	2
5310-00-483-8792	6	6	5310-00-582-5965	20	9
5310-00-483-8792	8	11	5310-00-582-5965	22	2
5310-00-483-8792	11	28	5310-00-582-5965	30	2
5310-00-483-8792	11	35	5310-00-582-5965	36	10
5310-00-483-8792	11	95	5310-00-582-5965	43	12
5310-00-483-8792	12	3	5310-00-582-5965	43	19
5310-00-483-8792	13	3	5310-00-582-5965	43	24
5310-00-483-8792	20	17	5310-00-582-5965	44	45
5310-00-483-8792	23	2	5310-00-582-5965	53	12
5310-00-483-8792	24	2	5310-00-582-5965	83	10
5310-00-483-8792	26	6	5310-00-582-5965	83	45
5310-00-483-8792	28	16	5310-00-584-5272	37	7
5310-00-483-8792	34	17	5310-00-584-5272	43	3
5310-00-483-8792	36	5	5310-00-584-5272	52	12
5310-00-483-8792	36	21	5310-00-584-5272	51	5
5310-00-483-8792	37	2	5310-00-584-5272	67	19
5310-00-483-8792	44	42	5310-00-584-5272	71	14
5310-00-483-8792	49	6	5310-00-584-5272	73	12
5310-00-483-8792	81	7	5310-00-584-8000	26	22
5310-00-483-8792	82	81	5310-00-595-6398	33	28
5310-00-483-8792	83	6	5310-00-595-7421	26	21
5310-00-486-2519	82	138	5310-00-595-7421	49	21
5310-00-497-3895	51	3	5310-00-637-9541	11	98
5310-00-498-2967	77	3	5310-00-637-9541	29	2

Section IV. NATIONAL STOCK NUMBER AND REFERENCE NUMBER INDEX

<u>NSN</u>	<u>Figure No.</u>	<u>Item No.</u>	<u>NSN</u>	<u>Figure No.</u>	<u>Item No.</u>
5310-00-637-9541	29	7	5310-00-809-4058	83	44
5310-00-637-9541	33	5	5310-00-809-4085	37	36
5310-00-637-9541	34	24	5310-00-809-5998	49	20
5310-00-637-9541	37	10	5310-00-809-8540	51	2
5310-00-637-9541	44	5	5310-00-809-8544	19	70
5310-00-637-9541	59	2	5310-00-809-8544	52	61
5310-00-639-6385	34	33	5310-00-809-8544	83	126
5310-00-655-6534	44	11	5310-00-809-8546	8	3
5310-00-678-2152	65	10	5310-00-809-8546	19	58
5310-00-680-6823	29	12	5310-00-809-8546	31	2
5310-00-689-3877	38	3	5310-00-820-6653	11	31
5310-00-725-7382	65	12	5310-00-820-6653	16	53
5310-00-725-7382	65	16	5310-00-820-6653	62	9
5310-00-725-7382	72	1	5310-00-820-6653	81	36
5310-00-732-0558	28	13	5310-00-823-8804	20	2
5310-00-732-0558	29	6	5310-00-836-3520	12	6
5310-00-761-6882	8	6	5310-00-836-3520	15	6
5310-00-761-6882	36	9	5310-00-836-3520	22	6
5310-00-761-6882	52	9	5310-00-836-3520	22	43
5310-00-761-6882	52	37	5310-00-836-3520	24	20
5310-00-763-8920	52	113	5310-00-836-3520	25	43
5310-00-763-8921	66	2	5310-00-836-3520	27	25
5310-00-765-3197	24	11	5310-00-836-3520	30	6
5310-00-765-3197	28	18	5310-00-836-3520	49	14
5310-00-765-3197	32	20	5310-00-836-3520	81	17
5310-00-768-0318	43	2	5310-00-836-3520	83	90
5310-00-804-4806	56	23	5310-00-838-1702	81	34
5310-00-809-4058	1	8	5310-00-854-4342	44	29
5310-00-809-4058	3	8	5310-00-860-0341	44	25
5310-00-809-4058	4	13	5310-00-869-2528	34	18
5310-00-809-4058	5	3	5310-00-877-5797	20	3
5310-00-809-4058	5	14	5310-00-880-7744	34	38
5310-00-809-4058	6	3	5310-00-880-7744	52	91
5310-00-809-4058	8	8	5310-00-880-7744	81	48
5310-00-809-4058	12	2	5310-00-889-2527	81	47
5310-00-809-4058	13	2	5310-00-903-8282	56	3
5310-00-809-4058	20	18	5310-00-921-1547	16	47
5310-00-809-4058	26	5	5310-00-921-5366	17	36
5310-00-809-4058	27	34	5310-00-922-8691	69	4
5310-00-809-4058	28	15	5310-00-930-7013	73	11
5310-00-809-4058	34	16	5310-00-930-7014	61	37
5310-00-809-4058	36	6	5310-00-930-7014	67	13
5310-00-809-4058	36	22	5310-00-931-8167	7	5
5310-00-809-4058	43	13	5310-00-934-9738	83	134
5310-00-809-4058	44	43	5310-00-934-9747	32	5
5310-00-809-4058	53	13	5310-00-934-9747	83	129
5310-00-809-4058	81	6	5310-00-934-9751	24	42
5310-00-809-4058	82	83	5310-00-934-9757	24	51

Section IV. NATIONAL STOCK NUMBER AND REFERENCE NUMBER INDEX

<u>NSN</u>	<u>Figure No.</u>	<u>Item No.</u>	<u>NSN</u>	<u>Figure No.</u>	<u>Item No.</u>
5310-00-934-9757	32	19	5310-01-130-9849	58	74
5310-00-959-7600	53	16	5310-01-131-7573	58	35
5310-00-975-2075	76	10	5310-01-131-7574	58	10
5310-00-983-8483	2	3	5310-01-131-9868	58	6
5310-00-983-8483	23	5	5310-01-132-4807	59	5
5310-00-983-8483	23	25	5310-01-149-7852		KIT
5310-00-983-8483	24	36	5310-01-210-6472	58	16
5310-00-983-8483	25	9	5310-01-210-6473	58	19
5310-00-983-8483	43	16	5310-01-211-1788	58	15
5310-00-983-8483	82	166	5310-01-236-9899	73	10
5310-00-983-8483	83	2	5310-01-335-7092	44	15
5310-00-991-2949	32	21	5310-01-338-7338	28	23
5310-00-999-8285	63	6	5315-00-010-6749	57	54
5310-00-999-8286	65	8	5315-00-018-9576	57	77
5310-00-999-8287	65	9	5315-00-133-3625	10	36
5310-00-999-8288	45	7	5315-00-173-8417	55	40
5310-01-013-0208	25	69	5315-00-213-5124	52	79
5310-01-020-5126	63	5	5315-00-213-5124	52	82
5310-01-023-9105	40	25	5315-00-221-9837	52	71
5310-01-023-9757	76	2	5315-00-236-8362	43	15
5310-01-027-1353	82	107	5315-00-240-0997	57	104
5310-01-030-3355	35	6	5315-00-281-6884	58	1
5310-01-030-3355	61	36	5315-00-363-8794	69	31
5310-01-030-3355	62	23	5315-00-406-7278	40	58
5310-01-030-3355	74	2	5315-00-406-7278	57	98
5310-01-051-2300	69	8	5315-00-449-2945	1	35
5310-01-051-2360	39	4	5315-00-449-2945	6	12
5310-01-062-0380	40	45	5315-00-449-2945	19	75
5310-01-064-1494	57	7	5315-00-457-6897	80	2
5310-01-095-4631	72	6	5315-00-532-5746	64	26
5310-01-098-0624	62	2	5315-00-533-9530	44	15
5310-01-128-4105	55	47	5315-00-616-5521	69	18
5310-01-128-5171	55	53	5315-00-760-7417	69	35
5310-01-128-8967	73	6	5315-00-760-7421	65	20
5310-01-129-0197	58	55	5315-00-842-3044	7	17
5310-01-129-0198	58	56	5315-00-921-7156	78	5
5310-01-129-0199	58	98	5315-00-944-7035	69	10
5310-01-129-0200	58	99	5315-00-983-5982	70	8
5310-01-129-0303	58	24	5315-00-999-8416	40	59
5310-01-129-0304	58	23	5315-01-068-9711	40	68
5310-01-129-0614	62	6	5315-01-063-9711	57	105
5310-01-130-0611	66	24	5315-01-068-9780	40	62
5310-01-130-1557	58	64	5315-01-069-0755	57	13
5310-01-130-1558	58	48	5315-01-069-1410	40	69
5310-01-130-1559	58	5	5315-01-069-1410	57	64
5310-01-130-1655	58	26	5315-01-079-6712	57	106
5310-01-130-1656	58	8	5315-01-107-4226	80	6
5310-01-130-7924	58	38	5315-01-129-6772	40	65

Section IV. NATIONAL STOCK NUMBER AND REFERENCE NUMBER INDEX

<u>NSN</u>	<u>Figure No.</u>	<u>Item No.</u>	<u>NSN</u>	<u>Figure No.</u>	<u>Item No.</u>
5315-01-132-1188	80	1	5330-00-137-3450	16	16
5315-01-132-2297	58	31	5330-00-137-3451	16	5
5215-01-132-3579	58	82	5330-00-138-0251	16	22
5315-01-132-8781	56	10	5330-00-198-6169	41	6
5315-01-133-0602	58	77	5330-00-213-8856	42	8
5315-01-140-7191	58	39	5330-00-216-8375	43	5
5320-00-117-6830	52	58	5330-00-216-8512	38	2
5320-00-235-2770	52	60	5330-00-219-7192	56	34
5320-00-582-3303	82	78	5330-00-221-9846	38	9
5320-00-582-3304	1	13	5330-00-225-0161	36	28
5320-00-582-3304	2	6	5330-00-227-1538	25	39
5320-00-582-3305	82	76	5330-00-227-1538	25	52
5320-00-582-3495	2	12	5330-00-230-9806	83	71
5320-00-582-3561	1	37	5330-00-240-0834	30	17
5320-00-582-3561	26	8	5330-00-245-4070	83	72
5320-00-582-3561	26	12	5330-00-251-4082	44	33
5320-00-721-5239	23	39	5330-00-279-9205	67	25
5320-01-771-7530	26	27	5330-00-288-2557	16	8
5325-00-099-8827	19	77	5330-00-290-8365	66	31
5325-00-231-5165	36	33	5330-00-291-6881	61	56
5325-00-263-6632	3	19	5330-00-292-0577	40	28
5325-00-276-6100	83	30	5330-00-304-9092	16	17
5325-00-290-5012	6	13	5330-00-305-9734	58	84
5325-00-432-9902	20	76	5330-00-310-6575	40	47
5325-00-449-2967	1	38	5330-00-333-5032	41	7
5325-00-449-2967	26	9	5330-00-340-4731	58	16
5325-00-449-2967	26	13	5330-00-399-0242	43	21
5325-00-641-2802	1	36	5330-00-401-6569	60	5
5325-00-685-0615	25	11	5330-00-429-3727	61	60
5325-00-685-0615	25	62	5330-00-431-7137	45	11
5325-00-891-1826	25	15	5330-00-431-7140	56	28
5325-01-105-7162	82	160	5330-00-440-9323	53	7
5330-00-34-1908	78	11	5330-00-440-9325	53	9
5330-00-036-6825	62	20	5330-00-440-9791	63	10
5330-00-036-6825	78	12	5330-00-461-5732	82	137
5330-00-036-6995	1	6	5330-00-462-4524	82	131
5330-00-036-6995	5	15	5330-00-494-2764	80	19
5330-00-074-3547	68	6	5330-00-494-2765	66	8
5330-00-074-3600	71	16	5330-00-520-1552	64	4
5330-00-074-3773	54	12	5330-00-549-7691	80	18
5330-00-074-3773	55	7	5330-00-557-8514	61	27
5330-00-104-4371	66	21	5330-00-591-7543	39	11
5330-00-104-4371	80	8	5330-00-591-7543	56	20
5330-00-105-0357	57	5	5330-00-613-6500	40	20
5330-00-105-2660	59	21	5330-00-613-6500	57	63
5330-00-118-5267	66	11	5330-00-613-7263	79	6
5330-00-119-4732	82	151	5330-00-613-7468	67	17
5330-00-125-3343	66	10	5330-00-663-4773	34	31

Section IV. NATIONAL STOCK NUMBER AND REFERENCE NUMBER INDEX

<u>NSN</u>	<u>Figure No.</u>	<u>Item No.</u>	<u>NSN</u>	<u>Figure No.</u>	<u>Item No.</u>
5330-00-663-4773	34	39	5330-01-069-9381	40	57
5330-00-663-5709	45	21	5330-01-091-3337	83	65
5330-00-663-5709	72	11	5330-01-093-7888	72	4
5330-00-730-8936	83	12	5330-01-097-8142	45	9
5330-00-760-7367	54	14	5330-01-100-2073	10	39
5330-00-760-7367	61	66	5330-01-103-3701	55	31
5330-00-763-9322	34	21	5330-01-106-8540	57	34
5330-00-776-0580	44	26	5330-01-107-3623	39	10
5330-00-782-4363	61	21	5330-01-107-4168	57	42
5330-00-828-9039	67	60	5330-01-117-5893	79	KIT
5330-00-828-9787	55	49	5330-01-117-7347		KIT
5330-00-828-9787	61	14	5330-01-124-1161	47	4
5330-00-843-7194	40	70	5330-01-127-0896	56	19
5330-00-843-7194	57	65	5330-01-127-2875	58	90
5330-00-846-9841	35	14	5330-01-127-8566	80	5
5330-00-865-5253	35	3	5330-01-127-8567	40	14
5330-00-890-8104	43	32	5330-01-127-8574	46	5
5330-00-891-0982	56	24	5330-01-127-8575	57	32
5330-00-913-8872	56	18	5330-01-128-4130	66	18
5330-00-914-5819	60	9	5330-01-128-4137	75	8
5330-00-914-5819	61	32	5330-01-128-4138	57	45
5330-00-914-5821	61	47	5330-01-128-5187	65	6
5330-00-920-6922	61	8	5330-01-128-5196	66	20
5330-00-921-7128	61	49	5330-01-128-6854	78	9
5330-00-924-0048	55	48	5330-01-128-8979	66	19
5330-00-931-8048	55	11	5330-01-129-0618	57	99
5330-00-945-0494	40	53	5330-01-129-0811	57	28
5330-00-949-1451	55	36	5330-01-129-4335	58	80
5330-00-989-3295	55	13	5330-01-129-5793	45	KIT
5330-01-002-5729	69	7	5330-01-129-6809	58	13
5330-01-024-3360	17	5	5330-01-130-1014	58	96
5330-01-024-3360	57	3	5330-01-130-9079	46	12
5330-01-024-3368	40	27	5330-01-132-1945	58	30
5330-01-024-4862	39	5	5330-01-132-2201	45	5
5330-01-038-7345	57	96	5330-01-132-8577	75	74
5330-01-048-0983	57	81	5330-01-150-5281		KIT
5330-01-061-9380	40	56	5330-01-211-1786	58	17
5330-01-061-9380	57	103	5330-01-217-4094	2	6
5330-01-061-9381	57	86	5340-00-036-3612	34	35
5330-01-063-9839	46	20	5340-00-050-2740	19	33
5330-01-067-5652	45	20	5340-00-053-8994	82	39
5330-01-067-5727	79	4	5340-00-057-2904	19	35
5330-01-067-5728	46	3	5340-00-057-3052	37	3
5330-01-068-6104	62	19	5340-00-079-7837	27	7
5330-01-068-7344	40	5	5340-00-080-9853	36	25
5330-01-068-7345	40	3	5340-00-081-5094	52	28
5330-01-069-0995	40	11	5340-00-081-5172	37	5
5330-01-069-4869	72	9	5340-00-081-5663	63	4

Section IV. NATIONAL STOCK NUMBER AND REFERENCE NUMBER INDEX

<u>NSN</u>	<u>Figure No.</u>	<u>Item No.</u>	<u>NSN</u>	<u>Figure No.</u>	<u>Item No.</u>
5340-00-083-8455	61	19	5340-01-069-0904	61	5
5340-00-088-6655	11	29	5340-01-069-0905	61	4
5340-00-110-5679	10	28	5340-01-086-2049	81	22
5340-00-118-3015	44	28	5340-01-088-2385	36	11
5340-00-118-3095	54	3	5340-01-107-4130	46	19
5340-00-135-1074	43	33	5340-01-116-1312	41	10
5340-00-213-5112	7	10	5340-01-116-3799	41	11
5340-00-216-8355	73	7	5340-01-129-5917	65	21
5340-00-229-3643	1	26	5340-01-129-7839	41	13
5340-00-229-9287	64	22	5340-01-130-1070	61	52
5340-00-229-9294	65	26	5340-01-130-1963	41	14
5340-00-230-7278	51	7	5340-01-130-1964	41	12
5340-00-244-3875	1	2	5340-01-130-9431	81	45
5340-00-252-9161	20	12	5340-01-132-4699	58	79
5340-00-252-9692	24	40	5340-01-132-4700	58	28
5340-00-252-9692	82	35	5340-01-145-4311	82	105
5340-00-270-8112	82	74	5340-01-148-7396	69	28
5340-00-282-7519	37	54	5340-01-150-9807	72	10
5340-00-361-2522	59	14	5340-01-150-9810	77	3
5340-00-389-6137	61	43	5340-01-157-2034	57	2
5340-00-417-2920	80	23	5340-01-170-4494	43	9
5340-00-423-8320	82	171	5340-01-173-5104	37	8
5340-00-423-9937	61	26	5340-01-221-6005	43	20
5340-00-449-2612	76	11	5340-01-278-0440	72	8
5340-00-494-1996	68	4	5340-01-334-8514	56	33
5340-00-498-2945	66	23	5340-01-965-0981	82	163
5340-00-596-7614	11	37	5355-00-916-2060	19	17
5340-00-762-4115	43	34	5360-00-137-3464	61	53
5340-00-809-1494	33	14	5360-00-221-6558	82	128
5340-00-809-1499	11	73	5360-00-225-4410	83	62
5340-00-809-1500	33	33	5360-00-249-2203	61	28
5340-00-823-5322	11	3	5360-00-249-3504	65	28
5340-00-823-5322	11	11	5360-00-255-4408	83	74
5340-00-823-5322	11	76	5360-00-485-0715	82	139
5340-00-823-5322	33	9	5360-00-519-6605	66	14
5340-00-823-5322	33	17	5360-00-664-4194	61	44
5340-00-823-5322	33	74	5360-01-023-9435	40	30
5340-00-823-5322	83	82	5360-01-024-2608	40	44
5340-00-854-6729	11	33	5360-01-105-9599	40	46
5340-00-919-9389	82	170	5360-01-130-1167	58	58
5340-00-920-6755	71	2	5360-01-130-1168	58	94
5340-00-922-6300	33	35	5360-01-130-1618	58	60
5340-00-954-6014	11	96	5360-01-130-1620	58	43
5340-00-954-6014	82	2	5360-01-130-8058	58	12
5340-00-984-8540	11	93	5360-01-147-0056	17	4
5340-00-988-1162	11	41	5365-00-019-4854	58	62
5340-00-993-6207	37	55	5365-00-108-9788	61	41
5340-01-062-6748	33	39	5365-00-118-3000	62	13

Section IV. NATIONAL STOCK NUMBER AND REFERENCE NUMBER INDEX

<u>NSN</u>	<u>Figure No.</u>	<u>Item No.</u>	<u>NSN</u>	<u>Figure No.</u>	<u>Item No.</u>
5365-00-119-0627	61	48	5905-00-378-0250	25	35
5365-00-141-1595	61	42	5905-00-401-6563	10	20
5365-00-173-8193	59	20	5905-00-403-2455	25	25
5365-00-181-7726	55	30	5905-00-405-8260	25	27
5365-00-191-3623	59	15	5905-00-410-3964	25	24
5365-00-194-4472	40	13	5905-00-417-7441	25	16
5365-00-200-2550	58	67	5905-00-430-2679	25	33
5365-00-216-1229	18	35	5905-00-435-1723	25	60
5365-00-216-1232	7	19	5905-00-448-5539	23	31
5365-00-225-2752	52	32	5905-00-468-4240	25	17
5365-00-252-4746	44	27	5905-00-518-5334	23	22
5365-00-262-9786	61	39	5905-00-636-7782	24	54
5365-00-303-0409	16	7	5905-00-636-8357	24	55
5365-00-419-3254	57	35	5905-00-642-5025	32	22
5365-00-424-0479	61	3	5905-00-759-8879	25	34
5365-00-432-8183	45	10	5905-00-879-1163	23	32
5365-00-442-5845	44	19	5905-00-883-8044	24	56
5365-00-449-2597	66	28	5905-01-021-9133	23	41
5365-00-584-6620	37	75	5905-60-435-1723	25	60
5365-00-598-6232	45	17	5910-00-009-9998	18	13
5365-00-920-0222	55	29	5910-00-061-1263	25	23
5365-00-920-8279	61	51	5910-00-147-6296	83	55
5365-00-921-3208	65	7	5910-00-254-2789	18	28
5365-00-938-5568	80	11	5910-00-483-4387	19	60
5365-00-938-5568	80	25	5910-01-036-3581	25	28
5365-00-948-3256	55	35	5910-01-061-1268	25	21
5365-01-012-3600	10	37	5910-01-063-4059	25	18
5365-01-024-5118	40	37	5920-00-106-1454	10	13
5365-01-069-0882	69	19	5920-00-131-9897	10	2
5365-01-105-9319	39	8	5920-00-144-7307	10	16
5365-01-125-4533	35	35	5920-00-230-9097	83	113
5365-01-129-0958	73	8	5920-00-280-4465	18	16
5365-01-129-9698	58	70	5920-00-450-8921	10	1
5365-01-129-9699	58	68	5920-00-687-1896	83	112
5365-01-130-2044	56	2	5920-00-875-4100	18	17
5365-01-132-8972	58	47	5920-00-892-9311	10	1
5840-00-115-2674	6	9	5925-00-686-3298	15	12
5903-00-978-9385	58	73	5925-00-686-3301	30	19
5905-00-104-8347	25	26	5925-00-686-3301	82	28
5905-00-110-0196	18	33	5925-01-048-7656	27	0
5905-00-110-0196	25	59	5925-01-050-9661	27	29
5905-00-116-8570	25	12	5930-00-044-3518	19	28
5905-00-141-1168	18	27	5930-00-208-4688	14	1
5905-00-173-4276	25	14	5930-00-214-0431	19	9
5905-00-224-7871	83	136	5930-00-227-3890	82	72
5905-00-264-7368	19	18	5930-00-430-3532	53	18
5905-00-347-3093	23	33	5930-01-342-8639	13	4
5905-00-357-3093	19	61	5930-00-475-5537	82	93

Section IV. NATIONAL STOCK NUMBER AND REFERENCE NUMBER INDEX

<u>NSN</u>	<u>Figure No.</u>	<u>Item No.</u>	<u>NSN</u>	<u>Figure No.</u>	<u>Item No.</u>
5930-00-483-0446	83	123	5935-00-726-8317	23	59
5930-00-615-2280	18	15	5935-00-752-2770	33	75
5930-00-615-6731	19	21	5935-00-755-2787	22	14
5930-00-655-1514	19	26	5935-00-755-2787	27	27
5930-00-655-1522	19	30	5935-00-752-2793	11	75
5930-00-655-1575	82	31	5935-00-755-2892	83	101
5930-00-655-1581	19	22	5935-00-755-3144	11	2
5930-00-655-1582	19	25	5935-00-755-3493	11	12
5930-00-782-8590	19	29	5935-00-755-3493	11	89
5930-00-854-8344	82	92	5935-00-755-3493	82	10
5930-01-009-0953	14	2	5935-00-801-6620	23	57
5935-00-007-2179	18	7	5935-00-801-6621	23	63
5935-00-115-2306	83	49	5935-00-805-4992	33	19
5935-00-115-2307	11	14	5935-00-806-4588	12	7
5935-00-115-2307	83	80	5935-00-806-4588	15	11
5935-00-137-4670	23	44	5935-00-806-4588	83	103
5935-00-137-4671	83	91	5935-00-813-4364	25	47
5935-00-189-3932	11	13	5935-00-813-4717	11	16
5935-00-206-1400	19	66	5935-00-814-9781	33	21
5935-00-206-1400	23	30	5935-00-824-7883	23	58
5935-00-210-8648	12	9	5935-00-834-4904	24	28
5935-00-210-8648	18	34	5935-00-834-4904	24	30
5935-00-210-8648	27	13	5935-00-844-4467	19	46
5935-00-223-0572	33	76	5935-00-844-4467	23	61
5935-00-325-8389	16	11	5935-00-845-1701	11	17
5935-00-367-7625	32	12	5935-00-846-2329	11	4
5935-00-432-8607	23	60	5935-00-846-5602	33	10
5935-00-432-8967	11	15	5935-00-846-9841	62	14
5935-00-493-5854	8	17	5935-00-852-9611	82	18
5935-00-500-5008	23	45	5935-00-851-9080	33	16
5935-00-565-9503	11	10	5935-00-853-3749	30	11
5935-00-565-9503	33	18	5935-00-879-0235	83	83
5935-00-565-9503	83	81	5935-00-879-3265	82	5
5935-00-598-5416	33	77	5935-00-938-7841	36	24
5935-00-682-0567	23	62	5935-01-012-3080	30	18
5935-00-682-0570	11	77	5935-01-050-7485	8	4
5935-00-691-5591	83	51	5935-01-073-1240	23	56
5935-00-721-0488	11	84	5935-01-073-1240	82	19
5935-00-721-0490	12	8	5935-01-130-3899	27	15
5935-00-721-0496	24	29	5935-00-725-8233	33	73
5935-00-721-1081	11	82	5940-00-088-6357	19	59
5935-00-723-5281	11	9	5940-00-113-8184	19	42
5935-00-723-5281	33	8	5940-00-114-1320	33	47
5935-00-725-0888	22	15	5940-00-114-1320	33	51
5935-00-725-4153	82	4	5940-00-114-1320	33	55
5935-00-725-4153	82	11	5940-00-114-1320	33	59
5935-00-725-8233	33	20	5940-00-114-1320	33	63
5935-00-725-8233	33	73	5940-00-114-1320	33	67



Section IV. NATIONAL STOCK NUMBER AND REFERENCE NUMBER INDEX

<u>NSN</u>	<u>Figure No.</u>	<u>Item No.</u>	<u>NSN</u>	<u>Figure No.</u>	<u>Item No.</u>
5940-00-114-1321	33	44	5940-00-223-7055	26	43
5940-00-114-1321	33	60	5940-00-226-9630	26	33
5940-00-114-1321	33	64	5940-00-226-9631	26	34
5940-00-114-1321	33	68	5940-00-226-9633	26	35
5940-00-114-1325	11	71	5940-00-226-9636	26	36
5940-00-115-2677	1	4	5940-00-226-9637	26	37
5940-00-115-2677	19	73	5940-00-226-9639	26	38
5940-00-115-2684	8	13	5940-00-226-9641	26	39
5940-00-115-2684	11	47	5940-00-226-9643	26	40
5940-00-115-2684	11	51	5940-00-226-9644	26	41
5940-00-115-2684	11	57	5940-00-226-9645	26	42
5940-00-115-2684	11	61	5940-00-226-9666	26	30
5940-00-115-2684	11	66	5940-00-226-9697	26	31
5940-00-115-5001	11	62	5940-00-226-9796	26	32
5940-00-115-5001	11	67	5940-00-230-0515	19	44
5940-00-115-5006	29	9	5940-00-230-0515	38	2
5940-00-143-4771	19	45	5940-00-230-0515	52	43
5940-00-143-4774	11	19	5940-00-230-0515	52	49
5940-00-143-4774	19	40	5940-00-230-0515	52	55
5940-00-143-4774	33	27	5940-00-234-3383	81	46
5940-00-143-4774	82	25	5940-00-237-2693	33	48
5940-00-143-4774	83	96	5940-00-237-2693	33	52
5940-00-143-4774	83	118	5940-00-237-2693	33	56
5940-00-143-4775	15	8	5940-00-237-2704	29	14
5940-00-143-4775	30	8	5940-00-237-2779	29	4
5940-00-143-4775	82	27	5940-00-283-5280	11	21
5940-00-143-4775	83	99	5940-00-283-5280	19	41
5940-00-143-4775	83	119	5940-00-283-5280	23	16
5940-00-143-4777	23	52	5940-00-283-5280	23	50
5940-00-143-4777	52	66	5940-00-283-5280	24	25
5940-00-143-4780	11	18	5940-00-283-5280	27	18
5940-00-143-4780	19	43	5940-00-283-5280	31	11
5940-00-143-4780	22	12	5940-00-283-5280	33	25
5940-00-143-4780	23	53	5940-00-283-5280	82	29
5940-00-143-4780	24	26	5940-00-283-5280	83	78
5940-00-143-4780	33	23	5940-00-283-5280	83	98
5940-00-143-4780	38	3	5940-00-283-5280	83	117
5940-00-143-4793	38	22	5940-00-549-6581	11	43
5940-00-143-4794	83	77	5940-00-549-6581	11	55
5940-00-204-8966	19	38	5940-00-549-6583	11	44
5940-00-204-8966	22	27	5940-00-549-6583	11	50
5940-00-204-8966	27	16	5940-00-557-1629	12	16
5940-00-204-8990	23	51	5940-00-557-1629	19	39
5940-00-204-8990	23	54	5940-00-660-3633	33	24
5940-00-204-8990	82	30	5940-00-682-2445	11	20
5940-00-204-8990	83	97	5940-00-682-2445	33	26
5940-00-204-8990	83	116	5940-00-704-8966	83	132
5940-00-221-8176	26	26	5940-00-767-1596	18	32

Section IV. NATIONAL STOCK NUMBER AND REFERENCE NUMBER INDEX

<u>NSN</u>	<u>Figure No.</u>	<u>Item No.</u>	<u>NSN</u>	<u>Figure No.</u>	<u>Item No.</u>
5940-00-804-0520	11	70	5961-00-136-4145	10	29
5940-00-804-0520	52	99	5961-00-136-4146	10	30
5940-00-813-0698	25	4	5961-00-222-1754	25	40
5940-00-816-6103	25	38	5961-00-222-1754	25	54
5940-00-983-6049	83	130	5961-00-237-2384	18	31
5940-00-983-6053	27	23	5961-00-342-3676	36	14
5940-00-983-6067	24	37	5961-00-484-3034	10	18
5940-00-983-6069	25	32	5961-00-506-6434	83	131
5940-00-983-6073	23	26	5961-00-702-5763	23	36
5940-00-983-6084	31	14	5961-00-702-5763	82	36
5940-00-983-6087	22	21	5961-00-724-5970	24	44
5940-00-983-6105	19	54	5961-00-752-5701	52	41
5940-00-988-0317	23	10	5961-00-821-2309	25	22
5940-01-121-8122	82	37	5961-00-837-7262	25	61
5940-01-214-8722	36	17	5961-00-924-6981	12	17
5940-01-281-8845	36	16	5961-00-924-6981	36	15
5940-01-983-6082	82	90	5961-00-941-2050	25	19
5945-00-057-5655	22	34	5961-00-958-5391	25	13
5945-00-318-3050	22	38	5961-00-978-7660	23	34
5945-00-420-4561	22	35	5961-00-998-6947	32	24
5945-00-435-1833	12	10	5961-00-998-9317	24	47
5945-00-435-1833	18	25	5961-01-101-3967	57	46
5945-00-435-1833	19	65	5961-01-101-3967	52	53
5945-00-435-1833	23	29	5951-01-121-0624	17	2
5945-00-435-1833	27	10	5970-00-148-6300	10	9
5945-00-686-6877	23	20	5970-00-223-6842	25	41
5945-00-919-7749	22	36	5970-00-223-6843	24	39
5945-01-015-0354	27	14	5970-00-227-9278	24	31
5945-01-142-1053	58	101	5970-00-227-9278	83	102
5945-01-149-2903	17	7	5970-00-248-9191	23	65
5950-00-201-2437	25	10	5970-01-219-7662	24	41
5950-00-201-7438	24	15	5970-00-257-8055	4	7
5950-00-201-7439	24	13	5970-00-436-5271	10	17
5950-00-201-7439	24	45	5970-00-543-1098	15	9
5950-00-206-1431	23	15	5970-00-543-1098	18	12
5950-00-206-1466	31	4	5970-00-543-1098	30	9
5950-00-206-1496	31	9	5970-00-685-8377	83	104
5950-00-206-1516	31	6	5970-00-814-0393	24	53
5950-00-208-4819	31	7	5970-00-815-1295	19	50
5950-00-211-1028	24	16	5970-00-815-1300	8	14
5950-00-236-0390	83	127	5970-00-815-1300	11	46
5950-00-327-9625	32	25	5970-00-815-1300	11	52
5950-00-482-2167	36	31	5970-00-815-1300	11	60
5950-01-136-1975	12	10	5970-00-892-3391	23	16
5951-00-387-2527	52	34	5970-00-892-3391	23	64
5961-00-079-5958	18	29	5970-00-903-8733	32	14
5961-00-135-6168	17	62	5970-00-915-6133	25	48
5961-00-135-6168	23	35	5970-00-954-1622	18	8

Section IV. NATIONAL STOCK NUMBER AND REFERENCE NUMBER INDEX

<u>NSN</u>	<u>Figure No.</u>	<u>Item No.</u>	<u>NSN</u>	<u>Figure No.</u>	<u>Item No.</u>
5970-00-954-1622	18	30	5977-00-091-9283	16	25
5970-00-954-1622	19	47	5977-00-456-6097	82	141
5970-00-954-1622	19	51	5977-00-951-5446	83	57
5970-00-978-7677	8	15	5990-01-016-3058	23	12
5970-00-978-7677	11	45	5995-00-248-4020	10	21
5970-00-978-7677	11	56	5995-00-512-1024	18	6
5970-00-978-7677	11	65	5995-00-514-0849	22	9
5970-01-085-8994	24	41	5998-00-199-1278	18	26
5972-00-074-2072	25	5	5999-00-420-7393	23	20
5975-00-031-2249	83	56	5999-01-01b-3198	25	29
5975-00-074-2072	11	6	5999-01-031-5291	30	3
5975-00-074-2072	11	25	6105-00-105-8290	10	31
5975-00-074-2072	11	78	6105-00-229-6846	83	54
5975-00-074-2072	11	85	6105-00-400-0196	82	140
5975-00-074-2072	18	9	6110-00-199-1377	22	3
5975-00-074-2072	19	37	6110-00-202-2888	19	56
5975-00-074-2072	22	10	6110-00-258-8542	25	3
5975-00-074-2072	23	48	6110-01-052-8081	27	31
5975-00-074-2072	24	23	6115-00-033-6323	4	4
5975-00-074-2072	33	11	6115-00-148-5724	33	72
5975-00-074-2072	33	30	6115-00-168-6142	55	41
5975-00-074-2072	33	41	6115-00-182-7153	51	17
5975-00-074-2072	33	79	6115-00-182-7153	52	
5975-00-074-2072	82	6	6115-00-182-7155	52	26
5975-00-074-2072	82	12	6115-00-182-7160	52	70
5975-00-111-3208	18	11	6115-00-182-7157	56	34
5975-00-156-3253	32	13	6115-00-182-7162	52	90
5975-00-417-0543	30	15	6115-00-185-8005	52	24
5975-00-421-6952	4	9	6115-00-185-8021	24	3
5975-00-727-5153	11	24	6115-00-188-5333	31	3
5975-00-727-5153	22	11	6115-00-235-4703	82	15
5975-00-727-5153	23	49	6115-00-248-5905	52	31
5975-00-727-5153	24	24	6115-00-248-6125	7	20
5975-00-727-5153	27	26	6115-00-248-6126	7	18
5975-00-727-5153	30	7	6115-00-248-6180	24	22
5975-00-727-5153	33	31	6115-00-248-6185	25	44
5975-00-727-5153	83	70	6115-00-248-6187	25	58
5975-00-727-5153	83	96	6115-00-252-0799	11	81
5975-00-727-5153	83	115	6115-00-320-1514	52	30
5975-00-727-5753	25	45	6115-00-368-8651	52	25
5975-00-944-1499	11	7	6115-01-016-7742	52	77
5975-00-944-1499	11	26	6115-01-092-4498	1	14
5975-00-944-1499	33	13	6115-01-092-4499	1	15
5975-00-944-1499	11	91	6115-01-101-4059	6	14
5975-00-944-1499	33	32	6115-01-105-2149	1	19
5975-00-944-1499	23	55	6115-01-125-9368	83	0
5975-01-131-9854	52	96	6115-01-131-7228	82	0
5977-00-078-9102	82	142	6115-01-142-3072	23	3

Section IV. NATIONAL STOCK NUMBER AND REFERENCE NUMBER INDEX

<u>NSN</u>	<u>Figure No.</u>	<u>Item No.</u>	<u>NSN</u>	<u>Figure No.</u>	<u>Item No.</u>
6115-01-143-0350	44	46	6145-00-578-7514	82	8
6135-01-192-3143	7	3	6145-00-578-7514	82	14
6140-00-057-2554	7	4	6145-00-578-7514	82	24
6140-01-210-1964	7	4	6145-00-578-7514	83	83
6145-00-013-8659	11	88	6145-00-578-7514	83	105
6145-00-195-5602	33	45	6145-00-578-7514	83	121
6145-00-195-5602	33	49	6145-00-581-1627	25	65
6145-00-195-5602	33	53	6145-00-643-0647	32	15
6145-00-195-5602	33	57	6145-00-643-0648	25	6
6145-00-195-5602	33	61	6145-00-643-0648	25	49
6145-00-195-5602	33	65	6145-00-643-1255	8	16
6145-00-195-5602	33	69	6145-00-643-1255	11	48
6145-00-548-0969	18	10	6145-00-643-1255	11	53
6145-00-556-8850	52	89	6145-00-643-1255	11	58
6145-00-578-6601	29	10	6145-00-643-1255	11	63
6145-00-578-6601	11	72	6145-00-643-1255	11	68
6145-00-578-6602	19	48	6145-00-726-0285	25	63
6145-00-578-6602	22	28	6145-00-726-0637	24	64
6145-00-578-6602	27	19	6150-00-212-5772	16	10
6145-00-578-6604	52	45	6150-00-274-5536	52	13
6145-00-578-6604	52	51	6150-00-519-2714	22	20
6145-00-578-6604	52	57	6150-00-519-2714	31	12
6145-00-578-6604	BULK	5	6150-00-632-7234	27	20
6145-00-578-6605	11	5	6150-00-665-7230	19	53
6145-00-578-6605	11	23	6150-01-020-1980	26	28
6145-00-578-6605	11	79	6150-01-023-0398	82	3
6145-00-578-6605	11	86	6150-01-050-8268	83	107
6145-00-578-6605	19	49	6210-00-067-8357	83	107
6145-00-578-6605	22	17	6210-00-686-4999	19	19
6145-00-578-6605	23	17	6210-00-753-2289	83	108
6145-00-578-6605	23	67	6210-00-813-8265	18	20
6145-00-578-6605	24	32	6210-00-831-8247	19	23
6145-00-578-6605	27	17	6210-00-935-6919	19	15
6145-00-578-6605	27	30	6210-00-990-4637	18	18
6145-00-578-6605	33	12	6240-00-143-3060	19	24
6145-00-578-6605	33	28	6240-00-143-3060	83	109
6145-00-578-6605	33	78	6240-00-155-7836	18	19
6145-00-578-6605	38	4	6240-00-155-7878	19	16
6145-00-578-6605	82	25	6240-00-155-8714	19	20
6145-00-578-6605	83	50	6240-00-155-8714	82	23
6145-00-578-6605	83	85	6310-00-063-6716	53	11
6145-00-578-6605	83	106	6310-00-243-6947	55	2
6145-00-578-6605	83	122	6310-00-243-6947	55	15
6145-00-578-7514	11	22	6365-00-118-3656	70	7
6145-00-578-7514	15	10	6365-00-133-0904	10	40
6145-00-578-7514	23	66	6620-00-005-4879	19	11
6145-00-578-7514	30	10	6620-00-072-6834	83	31
6145-00-578-7514	33	29	6620-00-134-1593	21	2

**Section IV. NATIONAL STOCK NUMBER AND REFERENCE NUMBER INDEX**

<u>NSN</u>	<u>Figure No.</u>	<u>Item No.</u>	<u>NSN</u>	<u>Figure No.</u>	<u>Item No.</u>
6620-00-340-9303	44	24	6685-00-857-0662	19	10
6620-01-008-1893	47	5	6695-01-136-1975	13	5
6625-00-003-0971	19	8	6940-00-983-6082	22	24
6625-00-003-0973	19	68	6940-00-983-6082	24	18
6625-00-003-0975	19	7	9905-00-752-4649	25	46
6625-00-003-0976	18	2	9905-00-752-4649	82	7
6625-00-004-8066	19	5	9905-00-841-4445	11	87
6625-00-869-3141	19	13	9905-00-841-4445	24	27
6625-00-869-3144	19	6	9905-00-841-4445	82	13
6625-00-892-4342	23	19	9905-00-841-4445	83	79
6625-01-049-1615	12	20	9905-00-841-4445	83	120
6625-01-108-2600	19	27	9905-00-893-3570	11	80
6625-01-108-2600	82	22	9905-00-893-3570	23	13
6645-00-089-8842	19	14	9905-00-893-3570	33	80
6680-00-052-3544	19	12	9905-00-893-3570	83	100
6680-00-676-9242	21	3	9905-00-945-7637	11	26
6680-00-676-9292	38	16	9905-01-053-4809	54	19
6680-01-125-0064	66	4	9905-01-131-9161	34	21
6685-00-119-9852	21	1			

Section IV. NATIONAL STOCK NUMBER AND REFERENCE NUMBER INDEX

Reference Number	FSCM	Fig No	Item No	Reference Number	FSCM	Fig No	Item No
AM8031-40	02368	51	9	A400-3	16024	83	40
AN2552-3	88044	8	4	A400-4	16024	67	3
AN816-8	88044	82	68	A50177-G1	46522	82	102
AN816-8	88044	83	22	A50178-G1	46522	82	103
AN910-2	88044	38	17	A51695-G1	46522	82	99
AN911-2	88044	34	6	A51696-G1	46522	82	100
AN912-5	88044	82	54	A51701-G1	46522	82	98
AN912-7	88044	21	4	A51723-G1	46522	82	96
AN912-7	88044	82	73	A52789-G5	46522	82	115
AN914-2	88044	82	62	A53181	46522	82	118
AN914-4	88044	44	38	A54201-G1-1	46522	82	105
AN916-2	88044	34	14	A54814-G1	46522	82	160
AN917-1	88044	82	46	A54907-G1	46522	82	113
AN917-3	88044	83	42	A54940-G1	46522	82	88
AN917-4	88044	82	55	A54948-G2	46522	82	108
AN960-416	88044	52	21	A6005943	46522	82	90
A.9000	08556	30	15	A732	30161	25	41
A14140	46522	82	111	A8	05657	82	114
A14141	46522	82	116	B-598-40	06288	19	62
A1522	46522	82	117	B-598-40	06288	23	35
A18167-G2	46522	82	112	B1821BH025C088N	80204	57	11
A19	96309	44	13	B1821BH038C138N	80204	61	7
A2096	46522	82	151	BC220	95408	83	8
A2322	46522	82	92	B2185	46522	82	163
A2480	46522	82	141	B2283	46522	82	146
A2481	46522	82	142	B2615	46522	82	149
A2610	46522	82	154	B2714	46522	82	159
A2612	46522	82	155	B2793	46522	82	164
A2631	46522	82	147	B2798	46522	82	140
A2657	46522	82	148	B2859	46522	82	120
A2822	46522	82	143	B2894	46522	82	125
A2823	46522	82	121	B2929	46522	82	130
A2829	46522	82	122	B35676	95408	83	15
A2841	46522	82	156	B4700	96309	44	48
A2896	46522	82	128	B51725-G1	46522	82	97
A2897	46522	82	126	B51726-G1	46522	82	93
A2898-1	46522	82	132	B54028-G1-1	46522	82	110
A2900	46522	82	135	B54827-G1	46522	82	124
A2901	46522	82	133	B54941-G1	46522	82	106
A2902	46522	82	134	CP3050-24	46522	82	85
A2903	46522	82	129	C1126PL	73370	34	30
A2904	46522	82	137	C15099	95408	83	11
A2928	46522	82	136	C2583	46522	82	152
A2930	46522	82	139	C2757	46522	82	150
A2931	46522	82	138	C3059X2	79470	37	35
A2932	46522	82	131	C3069X8X6	79470	82	47
A400-3	16024	43	40	C3069X8X6	79470	83	41
A400-3	16024	82	48	C54811-G1	46522	82	109

Section IV. NATIONAL STOCK NUMBER AND REFERENCE NUMBER INDEX

Reference Number	FSCM	Fig No	Item No	Reference Number	FSCM	Fig No	Item No
C54911-G1-1	46522	82	161	L1329	11083	62	17
C54919-G1-1	46522	82	86	L1351	11083	45	1
C70412-30	98245	4	7	L1351	11083	55	12
CW1331-1-1-0	24457			L1351	11083	67	23
D2691	46522	82	162	L1351	11083	71	6
EB054	72962	55	27	L1351	11083	76	9
FHN26G1	81349	10	1	L1351	11083	79	1
FHN26G2	81349	18	17	L1352	11083	67	11
F02A250V1AS	81349	18	16	L1352	11083	73	13
F09A250V30A	81349	83	113	L2070	11083	74	5
GBF-79	68505	16	21	L364	11083	68	2
GS-2	95408	83	12	M5839	28298	55	16
HDI-10191	83616	36	1	MBD-19AS	19728	16	27
HF3C64C42617	73134	20	4	MBD2466B	68505	16	18
JAN1N1188	81349	51	41	MES-120	68505	16	10
JAN1N1188R	81349	51	47	MES-2116B	19728	16	14
JAN1N1188R	81349	51	53	MES-95S	68505	16	22
JAN1N1204A	81349	24	44	MES117	68505	16	51
JAN1N1204RA	81349	24	47	MES61	68505	16	7
JAN1N4245	81349	12	17	MES71	19728	16	38
JAN1N4245	81349	36	15	MES72	19728	16	37
JAN1N4247	81349	25	13	MES78A	19728	16	31
JAN1N4385	81349	32	24	MES93	19728	16	32
JAN1N540	81349	23	34	MES94	19728	16	34
JAN1N5614	81349	18	31	MES99	19728	16	33
JAN1N5624	81349	83	131	MEU-2042B	68505	16	12
JAN1N751A	81349	25	22	MEW-10125	19728	16	25
JAN2N2904A	81349	25	19	MEW-1064A	19728	16	26
JAN2N697	81349	25	61	MFY-1002BS	68505	16	20
KS1012	95408	83	31	MFY-2052S	68505	16	23
LC12RN2	81349	18	18	MFY-34S	68505	16	4
LC21YN3	81349	83	107	MFY-35	68505	16	6
LH73/1	81349	18	20	MFV-36	68505	16	3
LH80/1	81349	83	108	MFY-40	68505	16	11
LP-1507	61112	36	29	MFY-63S	68505	16	8
LP-3478	61112	36	26	MFY-6501EUT	19728	16	-
LP1233	61112	36	28	MFV33	68505	15	50
LP1305	61112	36	33	QS1189	61112	36	11
LP1507	61112	36	29	QS-4-2TC	61112	36	26
LP1395-1	61112	36	34	MIL-B-43436/1-2	81349	11	7
LP1505	61112	36	30	MIL-B-43436/1-2	81349	11	87
LP1530-1	61112	36	35	MIL-B-43436/1-3	81349	11	80
LP15333	61112	36	31	MIL-B-43436/1-3	81349	33	32
LP1728	61112	36	32	MIL-B-43436/1-3	81349	33	80
LP2401-1	61112	36	27	MIL-C-3661/12	81349	17	18
LS40820	04034	36	40	MIL-C-5756-1-0	81349	8	16
L1026	11083	65	22	MIL-C-5756-1-0	81349	11	48
L1143	11083	61	6	MIL-C-5756-1-0	81349	11	53
L1143	11083	74	1	MIL-C-5756-1-0	81349	11	58

Section IV. NATIONAL STOCK NUMBER AND REFERENCE NUMBER INDEX

Reference Number	FSCM	Fig No	Item No	Reference Number	FSCM	Fig No	Item No
MIL-C-5756-1-0	81349	11	63	MIL-W-16878/2	81349	25	6
MIL-C-5756-1-0	81349	11	68	MIL-W-583	81349	52	89
MIL-C-5756-1-0	81349	11	58	MIL6878/2-22-9	81349	25	6
MIL-H-8294-5	81349	81	25	ML-24A	19728	16	15
MIL-H-8794-160	81349	BULK	2	ML129	19728	16	40
MIL-H-8794-4	81349	37	14	MR1034A	04713	23	36
MIL-H-8794-4	81349	37	23	MS15567-1	96906	19	24
MIL-H-8794-4	81349	37	27	MS15567-1	96906	83	109
MIL-H-8794-4	81349	37	31	MS17795-128	96906	16	15
MIL-H-8794-4	81349	37	34	MS16203-29	96906	26	22
MIL-H-8794-4	81349	37	41	MS16203-41	96906	26	24
MIL-H-8794-4	81349	82	60	MS16203-43	96906	29	11
MIL-H-8794-5	81349	37	50	MS16535-153	96906	23	39
MIL-H-8794-6	81349	34	9	MS16624-4275	96906	52	32
MIL-H-8794-6	81349	37	17	MS16625-1315	96906	45	17
MIL-H-8794-6	81349	37	20	MS16632-1037	96906	57	75
MIL-H-8794-6	81349	37	44	MS16995-86	96906	44	10
MIL-H-8794-6	81349	37	47	MS16997-32	96906	56	22
MIL-H-8794-6	81349	37	53	MS16997-62	96906	58	73
MIL-H-8794-8	81349	82	42	MS17157-10	96906	18	32
MIL-H-8794-8	81349	82	52	MS15795-512	96906	43	30
MIL-H-8794-8	81349	82	67	MS17829-4C	96906	1	9
MIL-H-8794-8	81349	83	20	MS17829-4C	96906	3	9
MIL-H-8794-8	81349	83	26	MS17829-4C	96906	4	12
MIL-H-8794-8	81349	83	34	MS17829-4C	96906	5	8
MIL-H-8794-8	81349	83	38	MS17829-4C	96906	5	13
MIL-H-8924-16	81349	81	18	MS17829-4C	96906	6	6
MIL-I-23053				MS17829-4C	96906	8	11
CL1 RED	81349	11	45	MS17829-4C	96906	11	28
MIL-I-3661/5	81349	17	20	MS17829-4C	96906	11	35
MIL-I-631,				MS17829-4C	96906	11	95
Type F,				MS17829-4C	96906	12	3
Class 1	81349	14	9	MS17829-4C	96906	19	17
MIL I 631,				MS17829-4C	96906	22	2
Type F,				MS17829-4C	96906	23	2
Class 1	81349	21	16	MS17829-4C	96906	25	6
MIL-I-631,				MS17829-4C	96906	32	17
Type F,Class 1	81349	83	102	MS17829-4C	96906	34	5
MIL-I-631,				MS17829-4C	96906	34	21
Type F,Class 1	81349	83	104	MS17829-4C	96906	35	2
MIL-I-631				MS17829-4C	96906	42	42
Type F,Form UA,				MS17829-4C	96906	47	6
Grade A,Class 1				MS17829-4C	96906	79	7
Category 1	81349	25	48	MS17829-4C	96906	80	81
MIL-P-79				MS17829-4C	96906	81	6
Form TM,Type B	81349	32	23	MS17829-5C	96906	1	44
MIL-R-17343	81349	19	74	MS17829-5C	96906	5	19
MIL-R-39009/1	81349	22	29	MS17829-5C	96906	7	1
MIL-T-55164/3	81349	19	54	MS17829-5C	96906	41	7



Section IV. NATIONAL STOCK NUMBER AND REFERENCE NUMBER INDEX

Reference Number	FSCM	Fig No	Item No	Reference Number	FSCM	Fig No	Item No
MS17829-5C	96906	51	2	MS20822-8	96906	82	44
MS17829-5C	96906	79	3	MS20822-8	96906	83	17
MS17829-6C	96906	3	15	MS20823-16-12	96906	81	13
MS17829-6C	96906	25	3	MS20823-8	96906	82	71
MS17829-6C	96906	31	3	MS20823-8	96906	83	141
MS17829-6C	96906	32	42	MS209-1S	96906	82	127
MS17829-6C	96906	51	4	MS20913-2	96906	34	4
MS17829-6C	96906	79	41	MS20913-2	96906	53	19
MS17829-6C	96906	79	51	MS20913-3	96906	82	45
MS17829-8C	96906	25	21	MS20913-3S	96906	83	23
MS17829-8C	96906	47	21	MS20913-6	96906	81	14
MS17987-843	96906	7	10	MS21044-N04	96906	22	26
MS18154-58	96906	52	1	MS21044-N06	96906	2	2
MS18154-58	96906	61	1	MS21044-N06	96906	25	37
MS18154-58	96906	69	9	MS21044-N06	96906	25	53
MS18154-58	96906	75	1	MS21044-N06	96906	82	167
MS19059-4818	96906	7	14	MS21044-N06	96906	83	3
MS20470AD4-8	96906	50	58	MS21044-N14	96906	51	3
MS20600AD4W2	96906	1	13	MS21044-N3	96906	20	3
MS20600AD4W2	96906	2	6	MS21318-23	96906	52	1
MS20600AD4W3	96906	80	76	MS21333-101	96906	11	29
MS20600AD4W5	96906	80	78	MS21333-102	96906	11	93
MS20600AD4W6	96906	2	12	MS21333-103	96906	11	33
MS20601AD4W2	96906	1	37	MS21333-105	96906	11	73
MS20601AD4W2	96906	25	8	MS21333-105	96906	31	14
MS20601AD4W2	96906	25	12	MS21333-107	96906	31	33
MS206154CU10	96906	25	27	MS21333-113	96906	11	41
MS20659-108	96906	6	9	MS21333-114	96906	37	3
MS20659-118	96906	8	13	MS21333-121	96906	11	96
MS20659-118	96906	11	47	MS21333-121	96906	82	2
MS20659-118	96906	11	51	MS21333-126	96906	82	39
MS20659-118	96906	11	57	MS21333-67	96906	27	7
MS20659-118	96906	11	61	MS21333-71	96906	19	35
MS20659-118	96906	11	66	MS21333-75	96906	19	33
MS20659-135	96906	11	62	MS21333-77	96906	33	35
MS20659-135	96906	11	67	MS21333-97	96906	36	25
MS20659-144	96906	1	4	MS21333-99	96906	37	55
MS20659-144	96906	19	73	MS24087-8	96906	83	25
MS20822-16-12	96906	67	1	MS24166-D1	96906	23	20
MS20822-16-12	96906	83	138	MS24587-16	96906	81	15
MS20822-4	96906	82	64	MS24587-16	96906	81	17
MS20822-4-4	96906	36	42	MS24587-4	96906	37	13
MS20822-4-4	96906	37	24	MS24587-4	96906	37	22
MS20822-5-4	96906	49	2	MS24587-4	96906	37	26
MS20822-6	96906	34	2	MS24587-4	96906	37	30
MS20822-6	96906	35	1	MS24587-4	96906	37	33
MS20822-6	96906	49	3	MS24587-4	96906	37	40
MS20822-6S	96906	82	124	MS24587-4	96906	82	59
MS20822-6-6	96906	36	41	MS24587-5	96906	37	49

Section IV. NATIONAL STOCK NUMBER AND REFERENCE NUMBER INDEX

Reference Number	FSCM	Fig No	Item No	Reference Number	FSCM	Fig No	Item No
MS24587-5	96906	81	26	MS25036-134	96906	52	99
MS24587-6	96906	34	8	MS25036-140	96906	33	47
MS24587-6	96906	37	16	MS25036-140	96906	33	51
MS24587-6	96906	37	19	MS25036-140	96906	33	55
MS24587-6	96906	37	43	MS25036-140	96906	33	59
MS24587-6	96906	37	46	MS25036-140	96906	33	63
MS24587-6	96906	37	52	MS25036-140	96906	33	67
MS24587-8	96906	82	41	MS25036-141	96906	33	44
MS24587-8	96906	82	51	MS25036-141	96906	33	60
MS24587-8	96906	82	66	MS25036-141	96906	33	64
MS24587-8	96906	83	19	MS25036-141	96906	33	68
MS24587-8	96906	83	33	MS25036-149	96906	12	16
MS24587-8	96906	83	37	MS25036-149	96906	19	39
MS24630-36	96906	82	153	MS25036-150	96906	19	42
MS24665-283	96906	7	17	MS25036-153	96906	11	19
MS24680-6	96906	34	32	MS25036-153	96906	19	40
MS25036-101	96906	25	4	MS25036-153	96906	33	27
MS25036-102	96906	19	38	MS25036-153	96906	82	26
MS25036-102	96906	22	27	MS25036-153	96906	83	96
MS25036-102	96906	27	16	MS25036-153	96906	83	118
MS25036-102	96906	83	132	MS25036-154	96906	19	44
MS25036-103	96906	19	45	MS25036-154	96906	38	6
MS25036-106	96906	11	21	MS25036-154	96906	52	43
MS25036-106	96906	19	41	MS25036-154	96906	52	49
MS25036-106	96906	22	12	MS25036-154	96906	52	55
MS25036-106	96906	23	16	MS25036-155	96906	33	24
MS25036-106	96906	23	50	MS25036-156	96906	15	8
MS25036-106	96906	24	25	MS25036-156	96906	30	8
MS25036-106	96906	27	18	MS25036-156	96906	82	27
MS25036-106	96906	31	11	MS25036-156	96906	83	99
MS25036-106	96906	33	25	MS25036-156	96906	83	119
MS25036-106	96906	82	29	MS25036-157	96906	24	52
MS25036-106	96906	83	78	MS25036-157	96906	52	66
MS25036-106	96906	83	98	MS25036-158	96906	11	20
MS25036-106	96906	83	117	MS25036-158	96906	33	26
MS25036-108	96906	11	18	MS25043-160	96906	83	91
MS25036-108	96906	19	43	MS25043-180	96906	23	45
MS25036-108	96906	23	53	MS25043-220	96906	23	44
MS25036-108	96906	24	26	MS25068-23	96906	19	22
MS25036-108	96906	33	23	MS25201-6	96906	19	28
MS25036-108	96906	38	7	MS25224-1	96906	19	21
MS25036-110	96906	33	22	MS25231-313	96906	19	20
MS25036-111	96906	23	51	MS25231-313	96906	82	23
MS25036-111	96906	23	54	MS25237-327	96906	18	19
MS25036-111	96906	82	30	MS25244-15	96906	30	19
MS25036-112	96906	83	77	MS25244-15	96906	82	28
MS25036-132	96906	11	71	MS25244-7-1/2	96906	15	12
MS25036-133	96906	29	9	MS25251-12	96906	11	10
MS25036-134	96906	11	70	MS25251-12	96906	33	18

Section IV. NATIONAL STOCK NUMBER AND REFERENCE NUMBER INDEX

Reference Number	FSCM	Fig No	Item No	Reference Number	FSCM	Fig No	Item No
MS25251-12	96906	83	81	MS27183-14	96906	53	5
MS25251-16	96906	11	3	MS27183-14	96906	81	40
MS25251-16	96906	11	11	MS27183-14	96906	81	50
MS25251-16	96906	11	76	MS27183-16	96906	37	36
MS25251-16	96906	11	83	MS27183-14	96906	61	3
MS25251-16	96906	33	9	MS27183-18	96906	49	20
MS25251-16	96906	33	17	MS9320-18	96906	51	2
MS25251-16	96906	33	74	MS27183-11	96906		
MS25251-16	96906	83	82	MS27183-41	96906	25	11
MS25331-2	96906	19	19	MS27183-41	96906	32	20
MS25331-4	96906	19	27	MS27183-42	96906	1	21
MS25331-4	96906	82	22	MS27183-42	96906	24	8
MS25440-5	96906	52	93	MS27183-5	96906	2	3
MS27142-3	96906	83	49	MS27183-5	96906	23	25
MS27144-2	96906	11	14	MS27183-5	96906	24	36
MS27144-2	96906	83	80	MS27183-5	96906	25	9
MS27183-10	96906	1	8	MS27183-5	96906	43	16
MS27183-10	96906	3	8	MS27183-5	96906	82	166
MS27183-10	96906	4	13	MS27183-5	96906	83	2
MS27183-10	96906	5	3	MS27183-6	96906	32	7
MS27183-10	96906	5	14	MS27183-7	96906	19	70
MS27183-10	96906	6	3	MS27183-7	96906	23	5
MS27183-10	96906	8	8	MS27183-7	96906	52	61
MS27183-10	96906	12	2	MS27183-7	96906	83	126
MS27183-10	96906	20	18	MS27183-8	96906	8	3
MS27183-10	96906	26	5	MS27183-8	96906	19	58
MS27183-10	96906	27	34	MS27183-8	96906	31	2
MS27183-10	96906	34	16	MS27183-9	96906	20	2
MS27183-10	96906	35	6	MS27401-2	96906	27	2
MS27183-10	96906	35	22	MS27769-2	96906	43	34
MS27183-10	96906	43	13	MS28741-16-0190	96906	81	16
MS27183-10	96906	44	43	MS28741-4-0300	96906	37	39
MS27183-10	96906	53	13	MS28741-4-0334	96906	37	25
MS27183-10	96906	81	6	MS28741-4-0424	96906	37	29
MS27183-10	96906	82	83	MS28741-4-0454	96906	37	21
MS27183-10	96906	83	44	MS28741-4-0524	96906	37	32
MS27183-12	96906	1	43	MS28741-4-0720	96906	37	12
MS27183-12	96906	4	19	MS28741-4-0740	96906	82	58
MS27183-12	96906	7	2	MS28741-5-0124	96906	49	1
MS27183-12	96906	27	2	MS28741-5-0234	96906	37	48
MS27183-12	96906	43	8	MS28741-5-2992	96906	81	24
MS27183-12	96906	50	3	MS28741-6-0140	96906	34	7
MS27183-12	96906	81	2	MS28741-6-0204	96906	37	51
MS27183-14	96906	3	16	MS28741-6-0250	96906	37	45
MS27183-14	96906	11	36	MS28741-6-0284	96906	37	42
MS27183-14	96906	26	2	MS28741-6-0410	96906	37	15
MS27183-14	96906	29	3	MS28741-6-0580	96906	37	18
MS27183-14	96906	33	2	MS28741-8-0104	96906	83	32
MS27183-14	96906	52	39	MS28741-8-0190	96906	83	24

Section IV. NATIONAL STOCK NUMBER AND REFERENCE NUMBER INDEX

Reference Number	FSCM	Fig No	Item No	Reference Number	FSCM	Fig No	Item No
MS28741-8-0300	96906	80	40	MS3106R20-29S	96906	33	20
MS28741-8-0320	96906	82	36	MS3106R20-29S	96906	33	73
MS28741-8-0450	96906	82	50	MS3106R22-14S	96906	33	21
MS28741-8-0464	96906	82	65	MS3106R28-12P	96906	11	75
MS28741-8-0464	96906	83	18	MS3106R28-12S	96906	11	77
MS28741-8-0464	96906	82	65	MS3106R28-9P	96906	83	83
MS28775-007	96906	40	28	MS3106R32-7S	96906	33	16
MS30347-6	96906	29	14	MS3106R36-7P	96906	33	10
MS3057-12A	96906	33	76	MS3106R36-7S	96906	11	9
MS3101R10SL-4P	96906	36	24	MS3106R36-7S	96906	33	8
MS3102R14-6S	96906	23	57	MS3108R20-29S	96906	33	75
MS3102R14S-6P	96906	24	30	MS3367-1-9	96906	11	6
MS3102R16-10P	96906	12	7	MS3367-1-9	96906	11	25
MS3102R16-10P	96906	15	11	MS3367-1-9	96906	11	78
MS3102R16-10P	96906	83	103	MS3367-1-9	96906	18	9
MS3102R18-1P	96906	12	8	MS3367-1-9	96906	19	37
MS3102R18-1S	96906	25	47	MS3367-1-9	96906	23	10
MS3102R18-11P	96906	82	18	MS3367-1-9	96906	23	48
MS3102R18-11S	96906	23	56	M33367-1-9	96906	24	23
MS3102R18-11S	96906	82	19	MS3367-1-9	96906	25	5
MS3102R18-5P	96906	30	11	MS3367-1-9	96906	33	11
MS3102R20-27S	96906	23	63	MS3367-1-9	96906	33	30
MS3102R20-29P	96906	22	14	MS3367-1-9	96906	33	41
MS3102R20-29P	96906	27	27	MS3367-1-9	96906	33	79
MS3102R22-14P	96906	24	29	MS3367-1-9	96906	82	6
MS3102R22-19S	96906	23	62	MS3367-1-9	96906	82	12
MS3102R28-12P	96906	22	15	MS3367-2-9	96906	32	13
MS3102R28-12S	96906	23	60	MS3367-4-9	96906	11	24
MS3102R28-9S	96906	83	101	MS3367-4-9	96906	22	11
MS3102R32-7P	96906	23	59	MS3367-4-9	96906	23	49
MS3102R36-7P	96906	19	46	MS3367-4-9	96906	24	24
MS3102R36-7P	96906	23	61	MS3367-4-9	96906	25	45
MS3102R36-7S	96906	23	58	MS3367-4-9	96906	27	26
MS3106F18-1S	96906	11	13	MS3367-4-9	96906	30	7
MS3106R14S-2S	96906	11	16	MS3367-4-9	96906	33	31
MS3106R14S-6P	96906	11	82	MS3367-4-9	96906	83	76
MS3106R14S-6S	96906	11	84	MS3367-4-9	96906	83	95
MS3106R16-10S	96906	11	12	MS3367-4-9	96906	83	115
MS3106R16-10S	96906	11	89	MS3367-5-9	96906	18	11
MS3106R16-10S	96906	82	10	MS3368-1-9A	96906	11	7
MS3106R18 1P	96906	24	28	MS3368-1-9A	96906	11	26
MS3106R18-11P	96906	82	5	MS3368-1-9A	96906	11	91
MS3106R18-11S	96906	82	4	MS3368-1-9A	96906	23	55
MS3106R18-11S	96906	82	11	MS3368-1-9A	96906	33	13
MS3106R18-5P	96906	11	17	MS3368-1-9A	96906	33	32
MS3106R18-5P	96906	11	18	MS3420-12	96906	33	77
MS3106R18-5S	96906	33	19	MS35000-3	96906	7	4
MS3106R20-27P	96906	11	2	MS35058-22	96906	19	26
MS3106R20-27S	96906	11	4	MS35058-30	96906	19	30

Section IV. NATIONAL STOCK NUMBER AND REFERENCE NUMBER INDEX

Reference Number	FSCM	Fig No	Item No	Reference Number	FSCM	Fig No	Item No
MS35059-22	96906	82	31	MS35338-44	96906	20	9
MS35059-23	96906	19	25	MS35338-44	96906	21	2
MS35059-26	96906	18	15	MS35338-44	96906	30	2
MS3506-1	96906	8	4	MS35338-44	96906	36	10
MS35190-236	96906	30	16	MS35338-44	96906	43	12
MS35198-42	96906	19	69	MS35338-44	96906	43	19
MS35206-25	96906	19	34	MS35338-44	96906	43	24
MS35206-204	96906	83	133	MS35338-44	96906	44	45
MS35206-217	96906	82	16	MS35338-44	96906	53	12
MS35206-225	96906	18	23	MS35338-44	96906	83	10
MS35206-225	96906	19	63	MS35338-44	96906	83	45
MS35206-225	96906	23	27	MS35338-45	96906	1	42
MS35206-230	96906	24	38	MS35338-45	96906	3	2
MS35206-234	96906	23	24	MS35338-45	96906	4	18
MS35206-245	96906	4	5	MS35338-45	96906	7	6
MS35206-245	96906	19	31	MS35338-45	96906	9	2
MS35206-247	96906	19	52	MS35338-45	96906	28	3
MS35206-252	96906	31	8	MS35338-45	96906	44	50
MS35206-268	96906	19	57	MS35338-45	96906	50	2
MS35207-267	96906	20	1	MS35338-45	96906	52	73
MS35265-15	96906	23	25	MS35338-45	96906	52	92
MS35265-28	96906	32	16	MS35338-45	96906	61	25
MS35265-41	96906	32	9	MS35338-45	96906	73	2
MS35265-55	96906	32	18	MS35338-46	96906	11	98
MS35303-78	96906	65	5	MS35338-46	96906	29	2
MS35335-33	96906	52	4	MS35338-46	96906	29	7
MS35335-33	96906	52	10	MS35338-46	96906	33	5
MS35335-33	96906	52	15	MS35338-46	96906	34	24
MS35335-33	96906	52	38	MS35338-46	96906	37	10
MS35338-105	96906	26	23	MS35338 46	96906	44	5
MS35338-108	96906	28	12	MS35338-46	96906	59	2
MS35338-33	96906	34	28	MS35338-48	96906	37	7
MS35338-39	96906	24	43	MS35338-48	96906	43	3
MS35338 39	96906	83	135	MS35338-48	96906	51	5
MS35338 41	96906	18	24	MS35338-48	96906	52	12
MS35338-41	96906	19	64	MS35338-48	96906	67	20
MS35338-41	96906	23	28	MS35338-50	96906	11	31
MS35338-41	96906	32	6	MS35338-50	96906	16	53
MS35338-42	96906	24	52	MS35338-50	96906	62	9
MS35338-42	96906	32	10	MS35338-50	96906	81	36
MS35338-42	96906	40	23	MS35338-6	96906	51	12
MS35338-44	96906	1	40	MS35426-14	96906	53	11
MS35338-44	96906	3	12	MS35431-8	96906	24	45
MS35338-44	96906	4	2	MS35489-6	96906	3	19
MS35338-44	96906	5	2	MS35490-14	96906	83	30
MS35338-44	96906	6	2	MS35645-1	96906	42	5
MS35338-44	96906	8	7	MS35649-222	96906	83	134
MS35338-44	96906	15	2	MS35649-262	96906	32	5
MS35338-44	96906	19	2	MS35649-262	96906	83	129

Section IV. NATIONAL STOCK NUMBER AND REFERENCE NUMBER INDEX

Reference Number	FSCM	Fig No	Item No	Reference Number	FSCM	Fig No	Item No
MS35649-282	96906	25	51	MS51967-14	96906	43	2
MS35649-282	96906	32	19	MS51967-2	96906	8	6
MS35650-302	96906	20	5	MS51967-2	96906	36	9
MS35650-302	96906	24	42	MS51967-2	96906	52	9
MS35650-3252	96906	52	42	MS51967-2	96906	52	37
MS35650-3252	96906	52	48	MS51967-20	96906	52	113
MS35650-3252	96906	52	54	MS51967-5	96906	52	91
MS35650-3394	96906	18	14	MS51967-5	96906	81	48
MS35670-2A	96906	59	9	MS51967-6	96906	7	5
MS35691-57	96906	81	34	MS51967-8	96906	29	6
MS35756-13	96906	69	19	MS52149-1	96906	7	4
MS35756-33	96906	57	77	MS43011-1	96906	16	15
MS35782-4	96906	35	10	MS75004-1	96906	11	43
MS35802-3	96906	61	55	MS75004-1	96906	11	55
MS35840-1	96906	44	57	MS75004-2	96906	11	44
MS35842-10	96906	44	55	MS75004-2	96906	11	50
MS35842-11	96906	44	35	MS75009-2	96906	24	53
MS35842-14	96906	44	1	MS75058-1	96906	8	17
MS35842-14	96906	83	46	MS77066-2	96906	25	38
MS35842-16	96906	42	1	MS87006-13	96906	1	3
MS35842-16	96906	43	10	MS87006-13	96906	19	72
MS39230-3	96906	46	16	MS87006-33	96906	36	38
MS45 904-68	96906	34	18	MS87006-33	96906	7	8
MS45904-72	96906	81	47	MS87006-33	96906	38	15
MS45904-76	96906	34	43	MS90725-10	96906	8	10
MS500040-2	86348	21	3	MS90725-10	96906	12	1
MS51021-83	96906	52	35	MS90725-10	96906	20	20
MS51066C46-2	96906	48	1	MS90725-109	96906	37	6
MS51500A6	96906	34	13	MS90725-113	96906	51	4
MS51500A6	96906	49	4	MS90725-113	96906	52	11
MS51503A6	96906	38	10	MS90725-114	96906	49	22
MS51503A6	30327	34	12	MS90725-116	96906	43	44
MS51503B5-4	96906	38	11	MS90725-116	96906	49	19
MS51527A6	96906	35	2	MS90725-156	96906	11	30
MS51825-7	96906	55	45	MS90725-163	96906	51	6
MS51884-7ZH	46522	82	157	MS90725-163	96906	81	35
MS51922-1	96906	27	35	MS90725-187	96906	81	33
MS51922-5	96906	53	16	MS90725-219	96906	51	1
MS51953-101	96906	67	2	MS90725-3	96906	1	46
MS51953-101	96906	83	140	MS90725-3	96906	37	1
MS51953-121	96906	83	29	MS90725-3	96906	43	11
MS51953-36	96906	38	18	MS90725-3	96906	52	3
MS51953-49	96906	81	12	MS90725-3	96906	52	14
MS51953-73	96906	44	39	MS90725-5	96906	37	4
MS51953-73	96906	82	57	MS90725-32	96906	3	1
MS51957-54	96906	25	50	MS90725-32	96906	4	17
MS51963-47	96906	21	14	MS90725-32	96906	9	1
MS51963-73	96906	44	39	MS90725-32	96906	27	1
MS51963-73	96906	82	57	MS90725-32	96906	43	6

Section IV. NATIONAL STOCK NUMBER AND REFERENCE NUMBER INDEX

Reference Number	FSCM	Fig No	Item No	Reference Number	FSCM	Fig No	Item No
MS90725-32	96906	50	1	MS90725-62	96906	29	1
MS90725-33	96906	7	13	MS90725-62	96906	33	1
MS90725-34	96906	5	18	MS90725-62	96906	81	39
MS90725-34	96906	7	21	MS90725-63	96906	62	8
MS90725-34	96906	52	72	MS90725-64	96906	33	4
MS90725-34	96906	81	1	MS90725-65	96906	55	10
MS90725-35	96906	1	41	MS90725-68	96906	44	4
MS90725-35	96906	73	1	MS90725-68	96906	82	1
MS90725-38	96906	7	11	MS90725-7	96906	5	5
MS90725-43	96906	53	1	MS90725-7	96906	44	51
MS90725-5	96906	1	18	MS90725-7	96906	81	5
MS90725-5	96906	3	7	MS90725-70	96906	59	1
MS90725-5	96906	4	1	MS90725-8	96906	3	11
MS90725-5	96906	5	12	MS90725-8	96906	11	34
MS90725-5	96906	6	1	MS90725-8	96906	19	3
MS90725-5	96906	15	1	MS90725-8	96906	20	16
MS90725-5	96906	19	1	MS90725-8	96906	26	4
MS90725-5	96906	22	1	MS90725-8	96906	44	41
MS90725-5	96906	30	1	MS90725-8	96906	57	6
MS90725-5	96906	36	8	MS90725-8	96906	81	27
MS90725-5	96906	43	23	MS90725-8	96906	82	80
MS90725-57	96906	51	14	MS90725-8	96906	83	5
MS90725-58	96906	11	97	MS90725-64	96906	46	9
MS90725-58	96906	29	5	MS90725-66	96906	46	1
MS90725-58	96906	37	9	MS90725-80	96906	53	3
MS90725-58	96906	51	11	MS90726-115	96906	52	27
MS90725-59	96906	34	23	MS90727-90	96906	34	27
MS90725-6	96906	1	7	MS90728-5	96906	17	2
MS90725-6	96906	3	13	MS90728-12	96906	52	8
MS90725-6	96906	4	11	MS90728-17	96906	57	39
MS90725-6	96906	5	1	MS90728-33	96906	59	13
MS90725-6	96906	6	5	MS90728-34	96906	59	10
MS90725-6	96906	8	5	MS90728-38	96906	7	11
MS90725-6	96906	11	27	MS907728-40	96906	69	26
MS90725-6	96906	11	94	MS90728-75	96906	45	3
MS90725-6	96906	20	8	MS90728-113	96906	65	20
MS90725-6	96906	23	1	MS90728-114	96906	4	1
MS90725-6	96906	24	1	MS90728-52	96906	57	22
MS90725-6	96906	34	15	MS90908-1	96906	42	6
MS90725-6	96906	36	4	MS91528-2P4B	96906	19	17
MS90725-6	96906	36	20	MS91586-10	96906	23	19
MS90725-6	96906	43	18	MU54	19728	16	39
MS90725-6	96906	44	49	MU54	19728	16	39
MS90725-6	96906	49	5	M12883/41-01	81349	27	15
MS90725-6	96906	82	82	M1401	14926	52	89
MS90725-6	96906	83	43	M16878/2-20-9	81349	32	15
MS90725-60	96906	26	1	M16878/2-22-2	81349	25	63
MS90725-60	96906	81	49	M16878/2-22-4	81349	25	64
MS90725-62	96906	3	14	M16878/2-22-5	81349	25	65

Section IV. NATIONAL STOCK NUMBER AND REFERENCE NUMBER INDEX

Reference Number	FSCM	Fig No	Item No	Reference Number	FSCM	Fig No	Item No
M16878/2-22-9	81349	25	49	M5086/2-12-9	81349	82	14
M23053/5-105-0	81349	18	8	M5086/2-12-9	81349	82	24
M23053/5-105-0	81349	18	30	M5086/2-12-9	81349	83	84
M23053/5-105-0	81349	19	47	M5086/2-12-9	81349	83	105
M23053/5-105-0	81349	19	51	M5086/2-12-9	81349	83	121
M23053/5-106-0	81349	19	50	M5086/2-14-9	81349	52	45
M23053/5-110-0	81349	8	14	M5086/2-14-9	81349	52	51
M23053/5-110-0	81349	11	46	M5086/2-14-9	81349	52	57
M23053/5-110-0	81349	11	52	M5086/2-14-9	81349	BULK	5
M23053/5-110-0	81349	11	60	M5086/2-16-9	81349	11	5
M23053/5-110-2	81349	8	15	M5086/2-16-9	81349	11	23
M23053/5-110-2	81349	11	56	M5086/2-16-9	81349	11	79
M23053/5-110-2	81349	11	65	M5086/2-16-9	81349	11	86
M23053/5-203C	81349	32	14	M5086/2-16-9	81349	19	49
M30002-83	46522	82	107	M5086/2-16-9	81349	22	17
M39006/02-1268	81349	19	60	M5086/2-16-9	81349	23	17
M39006/02-1300	81349	18	13	M5086/2-16-9	81349	23	67
M39006/09-8674	81349	25	21	M5086/2-16-9	81349	24	32
M39006/09-8728	81349	25	28	M5086/2-16-9	81349	27	17
M39006/09-8731	81349	25	18	M5086/2-16-9	81349	27	30
M39006/09-8734	81349	25	23	M5086/2-16-9	81349	33	12
M39022/01-1661	81349	18	28	M5086/2-16-9	81349	33	28
M43436/1-1	81349	25	46	M5086/2-16-9	81349	33	78
M43436/1-1	81349	82	7	M5086/2-16-9	81349	37	8
M43436/1-2	81349	11	91	M5086/2-16-9	81349	82	25
M43436/1-2	81349	24	27	M5086/2-16-9	81349	83	50
M43436/1-2	81349	82	13	M5086/2-16-9	81349	83	85
M43436/1-2	81349	83	79	M5086/2-16-9	81349	83	106
M43436/1-2	81349	83	120	M5086/2-16-9	81349	83	122
M43436/1 3	81349	22	13	M5086/2-18-9	81349	19	48
M43436/1-3	81349	83	100	M5086/2-18-9	81349	22	28
M43436/1-4	81349	11	26	M5086/2-18-9	81349	27	19
M43436/1-4	81349	23	55	M5501/8-F6	81349	81	22
M43436/1-4	81349	33	13	M5757/23-003	81349	12	10
M5086/2-01-9	81349	11	72	M5757/23-003	81349	18	25
M5086/2-01-9	81349	29	10	M5757/23-003	81349	19	65
M5086/2-04-9	81349	33	45	M5757/23-003	81349	23	29
M5086/2-04-9	81349	33	49	M5757/23-003	81349	27	10
M5086/2-04-9	81349	33	53	M8372/23R1104N	81349	11	15
M5086/2-04-9	81349	33	57	NA5549P8	80205	32	21
M5086/2-04-9	81349	33	61	NR1034A	04713	32	36
M5086/2-04-9	81349	33	65	PC3	58553	46	23
M5086/2-04-9	81349	33	69	PC3	58553	56	14
M5086/2-12-9	81349	11	22	PD-8A	68505	16	13
M5086/2-12-9	81349	15	10	PEMI2	73389	52	96
M5086/2-12-9	81349	23	66	PS-139-0B	68505	16	2
M5086/2-12-9	81349	29	10	PI23ZNGB	00656	83	55
M5086/2-12-9	81349	33	29	P196N8	64560	83	54
M5086/2-12-9	81349	82	8	P391	64560	83	70



Section IV. NATIONAL STOCK NUMBER AND REFERENCE NUMBER INDEX

Reference Number	FSCM	Fig No	Item No	Reference Number	FSCM	Fig No	Item No
P392	64560	83	66	RW31V911	81349	24	56
P393	64560	83	64	RW56V512	81349	23	32
P394	64560	83	69	R322024-16	12014	52	60
P395	64560	83	68	S-6045	07707	25	15
P397	64560	83	67	SA-1707-10	78388	11	90
P398	64560	83	63	SA-2171	30554	12	12
P399	64560	83	72	SDT1061	21845	25	40
P400	64560	83	58	SDT1061	21845	25	54
P400-B1	64560	83	52	SE-1050	78388	12	20
P401	64560	83	53	SE-45	07707	25	11
P401	64560	83	59	SP-2201	70411	49	7
P403	64560	83	62	SP-2282-V	70411	34	46
P404	64560	83	74	SP1Z15FA	85814	14	1
P405	64560	83	73	SP6056	68505	16	9
P406	64560	83	71	S174C	15434	28	33
P408	64560	83	65	S1566	11083	72	5
P90-803	19728	16	24	S1587	11083	59	7
P90-809	68505	16	KIT	S1587	11083	62	1
P90-810	68505	16	KIT	S1588	11083	35	5
P90-810	68505	16	19	S1588	11083	54	13
RA20TASB103A	81349	25	35	S1588	11083	61	1
RA20TASB502A	81349	25	34	S1588	11083	61	16
RA20TASB751A	81349	25	33	S1588	11083	67	20
RRCR20G102JS	81349	18	33	S1589	11083	84	45
RRCR20G102JS	81349	25	59	S1590	11083	46	1
RRCR20G222JM	81349	18	27	S1590	11083	55	1
RRCR20G912JS	81349	25	12	S1590	11083	56	27
RRCR32C101JS	81349	25	26	S1590	11083	69	1
RRCR32G512JS	81349	25	60	S1591	11083	60	4
RRCR42G471JS	81349	25	27	S1591	11083	67	14
RER65F249IM	81349	83	136	S1594	11083	47	1
RER75F7R500R	81349	22	29	S1594	11083	56	12
RL-2955	10009	1	6	S1594	11083	68	3
RL-2955	10009	5	15	S1594	11083	74	6
RNR65C2211FS	81349	25	25	S1594	11083	77	5
RNR65C5620FS	81349	25	17	S1597	11083	56	1
RNR65C6810FS	81349	25	24	S1601	11083	71	1
RNR70C4990FS	81349	25	14	S1603	11083	76	1
RNR70C6810FS	81349	25	16	S1603	11083	84	49
RP101FD251KK	44655	19	18	S1615	11083	40	1
RR-C-271	81349	36	39	S1615	11083	57	68
RR-C-271TY2CL3	81349	7	9	S1617	11083	64	1
RR-C-271TY2CL6	81349	81	21	S1618	11083	61	31
RWR78S1501FM	81349	19	61	S1618	11083	76	7
RWR78S1501FR	81349	23	33	S1619	11083	44	12
RWR78S2671FR	81349	23	31	S1619	11083	46	4
RW29V100	81349	23	22	S1619	11083	67	15
RW31V100	81349	24	55	S1619	11083	69	5
RW31V200	81349	24	54	S1748	11083	76	16

Section IV. NATIONAL STOCK NUMBER AND REFERENCE NUMBER INDEX

Reference Number	FSCM	Fig No	Item No	Reference Number	FSCM	Fig No	Item No
TA72652-11	84971	37	5	00000-4925	93568	24	13
TA77452-14	84971	11	37	00664-0281	93568	33	22
TC-125B-50M-2AN	85814	82	72	00364-0354	93568	6	11
TC-150-222-4N5L	85814	14	2	02K02-6	30757	81	11
T102	11083	68	1	04U0714	66503	58	92
T102	11083	82	169	04306-0304	93568	7	20
T65	11083	46	2	04306-0311	93568	7	7
T65	11083	69	13	04306-8072	93568	32	25
T79516	31361	84	28	04306-8074	93568	32	11
T79623	31361	84	27	1-10	31211	10	29
T79679	31361	84	29	1-11	94990	10	30
T79733	31361	84	32	1-4KMMOOS	30780	37	38
T82192	31361	84	31	1-4MROS	30780	34	5
T94063	31361	84	25	1-4SHPS	30780	35	
T94157	31361	84	26	1-4X1-8PTRB	30780	36	3
T94312	31361	84	24	1-65	31211	10	18
VB8/1FA11-80	05574	19	66	1/4-2OUNC-			
VB8/1FA11-80	05574	23	30	1A x 3/4	96906	83	9
VB8-1UA11-				1/4MRO-S	08752	53	20
8000P300-1147	05574	27	13	1/4NPT	95408	83	14
VB8-1UA11-				1/4 x 1/8 FFS	45681	37	37
8000P300-1147	05574	12	9	1A113	96309	44	19
VB8-1UA11-				1A136	96309	44	20
8000P300-1147	05574	18	34	1A1460	11083	71	12
VRB50B	19728	16	43	1A2029	11083	56	25
V5L8720	81978	34	3	1A2029	11083	60	1
WC596/12-4	81348	30	18	1A5350	11083	37	54
XA-1026	19728	16	17	1A5822	11083	73	5
XA-1086	68505			1A588	96309	44	12
XA-744AP5	19728	16	24	1A77452-14	84971	11	37
1/4x20x3.5				1B2257	11083	59	21
LONG	93742	27	33	1B2714	11083	67	30
XA-744AQ	19728	16	5	1B3057	11083	82	171
XA-744Z	68505	16	16	1B4203	11083	65	12
XBN8190	90202	49	18	1B4203	11083	65	16
X1817	73540	44	58	1B4203	11083	72	1
X1817112B	73540	44	54	1B4205	11083	57	32
X1817112T	73540	44	53	1B4205	11083	73	3
X3060	68505	16	44	1B4331	11083	66	2
Y1176-2-206	08484	58	67	1B4367	11083	34	17
ZZH-428	81349	44	36A	1B4367	11083	62	10
ZZH-428	81349	BULK	3	1B5174	11083	46	14
00000-4831	93568	25	10	1B7709	11083	65	2
00000-4836	93568	25	15	1B8702	11083	57	54
00000-4840	93568	83	127	1C2251	11083	35	20
00000-4921	93568	31	7	1C2251	11083	74	4
00000-4922	93568	31	6	1D4533	11083	84	6
00000-4923	93568	24	16	1D4538	11083	84	7
00000-4924	93568	24	15	1D4541	11083	61	30

AIR FORCE  
ARMY  
NAVY  
MARINE CORPS

T.O. 35C2-3-442-14  
TM5-6115-600-24P  
NAVFACCP-3-628-24P  
SL-4-07464B

SECTION IV. NATIONAL STOCK NUMBER AND REFERENCE NUMBER INDEX

REFERENCE NUMBER	FSCM	FIG NO	ITEM NO	REFERENCE NUMBER	FSCM	FIG NO	ITEM NO
1D4595	11083	65	3	1T765	11083	60	2
1D4595	11083	84	47	1W1172	11083	46	12
1D4717	11083	35	6	10A500	63743	32	22
1D4717	11083	62	23	101487	73370	34	28
1D4717	11083	61	36	101489	73370	34	31
1D4717	11083	73	14	101489	73370	34	39
1D4717	11083	74	2	102458	73370	34	32
1D4719	11083	73	10	1028	96309	44	22
1F1006	11083	69	13	103647	72582	35	9
1G409	96309	44	6	1045-04741-01	75418	1	19
1G40905	21102	44	18	106498	73370	34	26
1G40906	96309	44	21	10947053	46522	82	102
1G4091	96309	44	7	10947054	46522	82	103
1G4092	96309	44	24	10947055	46522	82	101
1G4094	96309	44	9	11-25	31211	10	39
1H4143	11083	61	43	11-3	31211	10	40
1H4147	11083	61	39	11-41	31211	10	38
1H5514	11083	39	1	11-42	31211	10	41
1J9671	11083	40	20	1101	11083	80	3
1J9671	11083	57	63	1107A	96309	44	23
1L5072	11083	65	26	11486	12670	23	34
1M3735	11083	69	35	1155	96309	44	8
1M7341	11083	71	2	1176	96309	44	16
1N3216	11083	78	9	1189	96309	44	15
1P1420	11083	40	7	12-11	31211	10	43
1P2298	11083	40	66	12X198	19728	16	29
1P2394	11083	84	42	12X198	19728	16	42
1P2402	11083	84	40	1207	21760	44	13
1P2403	11083	84	38	1269	21960	59	17
1P4001	11083	40	50	13-5	31211	10	31
1P4001	11083	57	70	13616	96309	44	17
1P436	11083	39	5	14-1	31211	10	42
1P5507	11083	84	41	14-33	31211	10	14
1P5510	11083	84	37	14-34	31211	10	12
1P5512	11083	84	39	14-35	31211	10	27
1P6367	11083	61	65	1473	82119	83	56
1P7326	11083	40	25	147-0292	44940	58	81
1P7346	11083	69	8	14803	96309	44	33
1P7379	11083	84	18	1490	96309	44	14
1P7988	11083	68	10	15001	74400	19	14
1P9956	11083	68	3	15-1	94990	10	28
1W5300	11083	66	13B	15-2	31211	10	17
153062	11083	66	25	15-3	31211	10	9
15379	11083	84	46	15-4	31211	10	16
154295	11083	55	48	15V-5L	70411	36	37
154810	11083	55	13	151328	73370	34	33
156595	11083	55	11	16-004-013-			
159540	11083	80	7	20PORM5PSIG	43990	82	53
159543	11083	70	7	16-79	31211	10	21
159836	11083	84	22				

Section IV. NATIONAL STOCK NUMBER AND REFERENCE NUMBER INDEX

Reference Number	FSCM	Fig No	Item No	Reference Number	FSCM	Fig No	Item No
16-80	31211	10	6	2P1739	11083	68	8
16-81	31211	10	10	2P1751	11083	68	5
16-82	31211	10	7	2P1781	11083	69	19
16-93	31211	10	11	2P1785	11083	69	11
16-93	31211	10	11	2P218	11083	72	8
170C-N	70411	82	69	2P220	11083	72	9
170C-N	70411	83	21	2P2720	11083	79	4
1709	23050	37	59	2P3200	11083	40	19
187C704P433	89954	25	48	2P3858	11083	78	10
19X3439	19728	16	28	2P3859	11083	78	4
19X3439	19728	16	30	2P3912	11083	62	4
19X3439	19728	16	41	2P6132	11083	46	3
1930611	24617	16	45	2P6245	11083	69	20
2-8	31211	10	1	2P691	11083	69	22
2-9	31211	10	2	2P7732	11083	60	11
2A1913	11083	61	42	2P7734	11083	60	10
2A4429	11083	66	12	2P8701	11083	72	3
2A762	11083	17	1	2P8746	11083	69	7
2A762	11083	57	1	2P8797	11083	60	8
2B2695	11083	61	24	2P8870	11083	46	10
2B858	11083	66	6	2P8889	11083	80	20
2B858	11083	67	10	2S1541	11083	68	12
2B858	11083	70	24	2S42	11083	75	2
2D1785	11083	69	11	2S5658	11083	80	15
2D6392	11083	40	70	2S736	11083	65	4
2D6392	11083	57	65	2S736	11083	84	48
2F808	11083	55	18	2S7905	11083	57	35
2H3740	11083	84	11	2S8959	11083	66	10
2H3934	11083	56	34	2S8960	11083	66	11
2H5759	11083	61	18	2S932	11083	59	5
2H9866	11083	56	17	20-2	31211	10	25
2L1331	11083	57	58	20-3	94990	10	26
2L1333	11083	57	59	20-4	94990	10	32
2L5893	11083	45	15	20-5	31211	10	33
2L9038	11083	56	3	20-7	94990	10	36
2M3403	11083	69	12	20-32	94990	10	22
2M5407	11083	61	8	20-33	94990	10	15
2M5471	11083	40	17	20-34	31211	10	8
2N1596	81349	19	29	20-62	94990	10	5
2N2658	11083	40	32	20-81	94990	10	4
2N2658	11083	57	71	20-92	31211	10	37
2N2766	11083	63	5	20-99	31211	10	19
2N3872	11083	64	3	20-121	31211	10	3
2P1168	11083	76	5	20X4222	68505	16	49
2P1169	11083	69	33	2010-0632-			
2P1170	11083	69	32	16-13	46522	82	94
2P1262	11083	66	17	16-462	72781		
2P1692	11083	62	19	202712-5-5B	01276	81	20
2P1732	11083	68	11	2028-4-45	01276	37	28

Section IV. NATIONAL STOCK NUMBER AND REFERENCE NUMBER INDEX

Reference Number	FSCM	Fig No	Item No	Reference Number	FSCM	Fig No	Item No
206282	31361	58	84	267-1012P6	49956	23	65
21024	08484	43	27	267-1012P10	49956	23	64
2130109E	81343	82	111	295901-2	76530	19	77
21690-1	12670	22	36	30S130498-6-9	98738	18	10
21820A	12670	19	68	3-2	31211	10	24
224-6	99103	82	70	3-5	31211	10	23
224-6	99103	83	16	3/8MRO-S	30757	82	70
2251-0832-06-13	46522	82	91	3B1915	11083	61	34
2251-0832-06-13	46522	82	119	3B1915	11083	61	57
2251-0832-06-13	46522	82	158	3B1915	11083	69	3
2251-0832-06-17	46522	82	104	3B4505	11083	72	7
2251-0832-10-13	46522	82	89	3B4506	11083	64	2
2251-0832-10-13	46522	82	145	3B4506	11083	35	7
227033	73370	34	34	3B4506	11083	55	10
2290-0632-05-13	46522	82	87	3B4506	11083	61	17
2290-0632-05-13	46522	82	144	3B4506	11083	61	35
23380	12670	22	35	3B4506	11083	61	58
23873-8-12	99103	82	49	3B4506	11083	67	12
23873-8-12	99103	83	39	3B4508	11083	71	14
23916-6	99103	81	10	3B4508	11083	73	12
23916-8	99103	44	37	3B4510	11083	35	18
23916-8-6	99103	83	9	3B551	11083	46	13
240903	73370	34	25	3B551	11083	71	15
24201G2	82121	83	123	3B623	11083	66	26
242672	73370	34	40	3B6554	11083	61	23
244607	73370	34	37	3B7270	11083	61	15
244608	73370	34	38	3B817	11083	71	8
244611	73370	34	29	3B9053	11083	56	16
247-16-8	99103	83	28	3H3243	11083	43	29
25A18A3	62119	83	57	3H465	11083	84	44
2520	80672	43	22	3H5368	11083	59	4
253633	65092	19	13	3J1907	11083	35	3
254013	65092	19	6	3J5389	11083	80	27
260935	65092	19	7	3K8460	11083	57	62
267842	65092	19	5	3K9756	11083	57	53
268420	65092	19	8	3L1474	11083	58	1
2701-18540-T140	06540	25	39	3L5987	11083	57	4
271-631-51	00970	20	7	3M198	11083	61	55
2713-250125-T144	06540	24	39	3N2813	11083	57	28
				3N2815	11083	57	11
				3N2819	11083	57	18
				3N2820	11083	57	16
				3N2823	11083	57	25
				3N2824	11083	57	23
				3N2825	11083	56	11
				3N4906	11083	61	22
				3N9633	11083	57	12
				3N9634	11083	57	14
				3P1540	11083	88	16

Section IV. NATIONAL STOCK NUMBER AND REFERENCE NUMBER INDEX

Reference Number	FSCM	Fig No	Item No	Reference Number	FSCM	Fig No	Item No
3P1545	11083	84	23	38TB-6	81349	31	14
3P1565	11083	84	12	383	96309	44	32
3P1567	11083	84	13	3903	96309	44	25
3P1568	11083	84	19	3906	96309	44	26
3P1569	11083	84	8	3910	96309	44	30
3P2200	11083	84	15	3911	96309	44	31
3P2226	11083	84	20	3912	96309	44	28
3R1059	11083	61	59	3913	96309	44	27
3R36	11083	61	52	3914	96309	44	29
3R3952	11083	61	41	4A308-21	78493	47	5
3R9266	11083	61	33	4B2042	11083	40	22
354484	11083	55	27	4B2152	11083	56	7
354487	11083	55	38	4B4278	11083	61	37
354488	11083	55	37	4B4278	11083	67	13
355126	11083	55	22	4B4280	11083	73	11
355127	11083	55	24	4B4910	11083	65	28
355128	11083	55	23	4B5387	11083	80	23
355129	11083	55	20	4B5984	11083	61	20
355135	11083	55	36	4B8756	11083	54	5
355496	11083	66	21	4D3088	11083	56	2
355496	11083	80	8	4D514	11083	57	67
358313	11083	66	27	4F7957	11083	57	69
303737	32195	27	6	4H89	11083	57	100
307947	11083	35	2	4J7533	11083	40	13
31-3	50999	36	2	4K1456	11083	55	47
3186-047	31361	58	31	4K1457	11083	55	45
31904LT	82121	20	9	4K9890	11083	43	30
3200X2	79470	82	63	4L1227	11083	66	3
320634	00779	83	97	4L6454	11083	45	6
320634	00779	83	116	4L7124	11083	57	56
3208	43334	44	18	4L7547	11083	57	41
321268	11083	35	4	4L8337	11083	54	12
35066	73370	34	35	4L8337	11083	55	7
35070	73370	34	36	4M6646	11083	55	40
35405	79260	82	74	4M8743	11083	75	6
36-754	59534	16	6	4N117	11083	17	5
37TB-12	81349	28	23	4N117	11083	57	3
37TB-8	81349	83	130	4N0592	11083	40	34
370014	66503	58	72	4N145	11083	40	74
370109	31361	84	30	4N1584	11083	40	56
37013-57	31361	58	29	4N1584	11083	57	103
33797S36	23040	56	24	4N159	11083	57	34
370276	66503	58	49	4N1591	11083	40	18
370394	66503	58	27	4N1762	11083	40	41
370495	31361	58	48	4N1763	11083	40	33
38TB-10	81349	22	21	4N1764	11083	40	40
38TB-14	81349	23	10	4N1767	11083	40	31
38TB-4	81349	22	23	4N1826	11083	40	69
38TB-4	81349	24	18	4N1826	11083	57	64

Section IV. NATIONAL STOCK NUMBER AND REFERENCE NUMBER INDEX

Reference Number	FSCM	Fig No	Item No	Reference Number	FSCM	Fig No	Item No
4N1828	11083	40	4A	4N5628	11083	57	84
4N2034	11083	40	39	4N5629	11083	57	87
4N209	11083	40	42	4N5629	11083	57	102
4N218	11083	40	35	4N594	11083	57	96
4N218	11083	84	17	4N605	11083	40	30
4N224	11083	40	37	4N6309	11083	56	29
4N2333	11083	40	68	4N6313	11083	56	32
4N2333	11083	57	105	4N6314	11083	57	88
4N2511	11083	39	6	4N6317	11083	57	45
4N2512	11083	39	7	4N6322	11083	57	72
4N2513	11083	39	8	4N6323	11083	54	15
4N256	11083	40	71	4N6326	11083	57	61
4N260	11083	57	42	4N6327	11083	56	21
4N2685	11083	40	49	4N636	11083	40	57
4N2728	11083	40	45	4N636	11083	57	86
4N2954	11083	40	51	4N7572	11083	40	4
4N3371	11083	76	2	4N7693	11083	78	3
4N3371	11083	84	51	4N7696	11083	78	8
4N3711	11083	40	73	4N8312	11083	57	95
4N3732	11083	69	28	4N8385	11083	69	29
4N3779	11083	40	62	4N8507	11083	57	2
4N3840	11083	46	19	4N8626	11083	57	89
4N3841	11083	46	20	4N8898	11083	40	36
4N3890	11083	18	6	4N9057	11083	40	14
4N3890	78388	58	101	4N9336	11083	40	6
4N4054	11083	69	16	4N9337	11083	40	5
4N4055	11083	69	14	4N9467	11083	57	27
4N406	11083	40	54	4N9642	11083	56	19
4N4122	11083	66	4	40TB12	81349	23	26
4N429	11083	40	61	40TB-6	81349	24	37
4N4313	11083	40	63	40TB-8	81349	25	32
4N4351	11083	40	15	405157	70210	55	38
4N4431	11083	40	11	406063	70210	55	24
4N4526	11083	79	3	406064	70210	55	23
4N5050	11083	40	9	406482-23	08179	55	25
4N508	11083	40	27	406834-2	70210	55	33
4N528	11083	40	29	406845-5	70210	55	43
4N5353	11083	69	6	406943	70210	55	19
4N5383	11083	57	82	407009-73	70210	55	21
4N5481	11083	40	67	407484-1	70210	55	32
4N5574	11083	57	85	407640-9	70210	55	17
4N5575	11083	57	74	408049	70210	55	42
4N5620	11083	57	20	408126-6	70210	55	28
4N5621	11083	57	21	408593	70210	55	34
4N5622	11083	57	19	40866-5004	70210	55	39
4N5623	11083	57	91	4165-3	08244	79	7
4N5624	11083	57	92	42-0632-13	46522	82	95
4N5626	11083	57	94	42C14154	10001	7	9
4N5627	11083	56	8	42C16550	81349	38	18

Section IV. NATIONAL STOCK NUMBER AND REFERENCE NUMBER INDEX

Reference Number	FSCM	Fig No	Item No	Reference Number	FSCM	Fig No	Item No
42T136	81349	19	59	5M2894	11083	56	13
44-SN	30327	37	56A	5M2894	11083	60	3
44-SN	30327	37	57A	5M2894	11083	62	22
44-SN	30327	37	58A	5M2894	11083	63	2
44-SN	30327	37	60A	5M2894	11083	69	2
44-SN	30327	37	61A	5M2894	11083	71	7
44-SN	30327	BULK	1	5M2894	11083	72	2
444577	70040	35	12	5M2894	11083	73	15
444688	24617	61	68	5M2894	11083	74	3
460426	22038	59	3	5M2894	11083	79	2
47-0901-				5M4606	11083	65	20
2900-201	72619	19	1.	5M6213	11083	45	22
479130	72850	34	20	5M6213	11083	46	22
479136	72850	34	21	5M6213	11083	47	2
479729	72850	34	22	5M6213	11083	61	11
48B44003F06	31211	10	18	5M6213	11083	80	28
480517	72850	34	19	5M6214	11083	56	26
48280	11083	84	50	5M6214	11083	57	66
5-LHBTX-B	30780	81	20	5M6214	11083	59	18
5-58	31211	10	20	5M6214	11083	80	22
5-8113	20796	9	4	5M6509	11083	40	53
5B213	11083	62	21	5P1198	11083	BULK	4
5B3390	11083	59	14	5P1198	11083	54	6
5B3718	11083	41	6	5P299	11083	84	2
5B7652	11083	80	6	5P4203	11083	84	1
5B7890	11083	42	36	5P4205	11083	84	4
5B7890	11083	63	11	5P4209	11083	84	10
5B9079	11083	76	10	5P4346	11083	57	106
5F3106	11083	45	21	5P4443	11083	67	7
5F3106	11083	72	11	5P4448	11083	67	8
5F4899	11083	46	11	5P4809	11083	84	9
5F6371	11083	61	21	5P4868	11083	46	7
5H2671	11083	78	5	5P4908	11083	67	6
5H4276	11083	73	6	5P5034	11083	57	9
5H7225	11083	41	4	5P537	11083	39	4
5H8985	11083	57	13	5P5598	11083	65	6
5J5314	11083	40	52	5P5756	11083	55	31
5L1100	11083	57	90	5P5877	11083	55	46
5L2908	11083	71	10	5P6510	11083	84	21
5L2952	11083	79	7	5P6602	11083	84	3
5L4544	11083	66	1	5P7298	11083	84	34
5L5344	11083	53	8	5P7312	11083	84	35
5L7631	11083	43	33	5P8245	11083	62	2
5L7632	11083	55	4	5P8247	11083	72	6
5L8854	11083	55	3	5P8767	11083	79	KIT
5L8855	11083	55	5	5P8771	11083	45	KIT
5M2667	11083	66	9	5P9116	11083	61	KIT
5M2894	11083	45	2	5P9117	11083	55	KIT
5M2894	11083	54	2	5P9568	11083	79	KIT



Section IV. NATIONAL STOCK NUMBER AND REFERENCE NUMBER INDEX

Reference Number	FSCM	Fig No	Item No	Reference Number	FSCM	Fig No	Item No
5R1076	11083	61	62	5S7221	11083	66	23
5R1077	11083	61	61	5S7611	11083	76	11
5R1106	11083	61	50	5S7630	11083	76	14
5R1130	11083	67	16	5S8055	11083	79	6
5R1183	11083	71	5	SWTBX-B	98441	49	12
5R1190	11083	71	4	505-BC	57733	19	12
5R1191	11083	71	3	505-BD	57733	19	11
5R1226	11083	55	44	505-BE	57733	19	10
5R1237	11083	55	50	506-AD	57733	20	2
5R1260	11083	71	17	506-AE	57733	21	1
5R1453	11083	35	8	51-3502-			
5R1815	11083	73	4	0137-203	72619	19	23
5R2167	11083	61	38	51-464-1	12670	32	4
5R2204	11083	67	4	511-041800-00	78189	12	6
5R2793	11083	71	13	511-041800-00	78189	15	6
5R2794	11083	67	22	511-041800-00	78189	22	6
5R2814	11083	67	25	511-041800-00	78189	23	43
5R2976	11083	67	21	511-041800-00	78189	24	20
5R3054	11083	56	4	511-041800-00	78189	25	43
5R3119	11083	61	10	511-041800-00	78189	27	25
5R3122	11083	61	13	511-041800-00	78189	30	6
5R3512	11083	67	24	511-041800-00	78189	49	14
5R3522	11083	57	50	511-041800-00	78189	82	17
5R3524	11083	57	51	511-041800-00	78189	83	90
5R3525	11083	57	55	511-061800-00	78189	12	12
5R3526	11083	57	47	511-061800-00	78189	19	78
5R3625	11083	56	6	511-061800-00	78189	23	14
5R3630	11083	73	16	511-061800-00	78189	24	35
5R3632	11083	58	3	511-061800-00	78189	25	8
5R3635	11083	54	-	511-061800-00	78189	25	31
5R3668	11083	61	64	511-061800-00	78189	27	22
5R3882	11083	40	-	511-061800-00	78189	30	14
5R3906	11083	35	19	511-061800-00	78189	83	93
5R4147	11083	35	21	511-081800-00	78189	4	6
5R4182	11083	43	37	511-081800-00	78189	19	32
5R678	11083	61	46	511-081800-00	78189	22	8
5R679	11083	61	40	511-081800-00	78189	22	19
5R778	11083	82	172	511-081800-00	78189	23	9
5S5878	11083	65	24	511-081800-00	78189	24	12
5S5917	11083	65	13	511-081800-00	78189	31	3
5S5917	11083	65	17	511-081800-00	78189	83	111
5S5918	11083	65	29	511-081800-00	78189	83	125
5S6296	11083	62	20	511-101800-00	78189	1	17
5S6296	11083	78	12	511-101800-00	78189	3	5
5S6348	11083	70	2	511-101800-00	78189	8	2
5S6670	11083	80	19	511-101800-00	78189	11	39
5S6735	11083	54	14	511-101800-00	78189	19	55
5S6735	11083	61	66	511-101800-00	78189	24	49
5S6750	11083	70	11	511-101800-00	78189	27	6

AIR FORCE  
 ARMY  
 NAVY  
 MARINE CORPS

T.O. 35C2-3-442-14  
 TM5-6115-600-24P  
 NAVFACP-3-628-24P  
 SL-407464B

SECTION IV. NATIONAL STOCK NUMBER AND REFERENCE NUMBER INDEX

REFERENCE NUMBER	FSCM	FIG NO	ITEM NO	REFERENCE NUMBER	FSCM	FIG NO	ITEM NO
511-101800-00	78189	32	2	6N123	11083	46	21
511-101800-00	78189	33	36	6N205	11083	40	16
511-101800-00	78189	42	4	6N265	11083	57	24
511-101800-00	78189	49	9	6N2810	11083	40	10
511-101800-50-532-4102	78189	44	11	6N2843	11083	40	3
5573723	70040	35	10	6N3321	11083	57	73
5573725	70040	35	14	6N3321	11083	57	83
55773725	11083	62	14	6N411	11083	40	26
5577646	70040	35	16	6N412	11083	40	21
				6N5933	11083	57	8
5578186	80463	35	8	6N6403	11083	41	10
56-10-801-10	94222	1	25	6N6404	11083	41	11
5622759	70040	39	12	6N6597	11083	57	32
571004	75915	83	112	6N6958	11083	57	57
6-400/1	12670	31	9	6N7174	11083	66	13A
6B8208	11083	61	45	6N7523	11083	57	7
6B830	11083	61	26	6N7527	11083	40	38
6CCCTX-S	08752	34	10	6N7887	11083	72	4
6DTXS	08752	35	11	6N8001	11083	80	16
6D9442	11083	57	93	6N8002	11083	80	17
6F1069	11083	41	7	6N8103	11083	66	5
6F4855	11083	56	31	6N8625	11083	57	80
6F6672	11083	40	47	6N8626	11083	57	78
6F7062	11083	80	12	6N8627	11083	57	79
6F7062	11083	80	26	6N9060	11083	75	5
6F8007	11083	61	28	6N9061	11083	75	7
6F9163	11083	61	56	6N9312	11083	45	9
6GTXS	08752	34	12	6S630V	08805	19	16
6H3957	11083	45	18	6V190	11083	84	14
6H411	11083	61	54	600J	75382	27	20
6H9954	11083	41	9	601J	75382	22	20
6L1559	11083	57	39	601J	75382	31	12
6L2324	11083	59	15	602J	83330	19	53
6L3052	11083	54	11	61-040741-40-0142B-0542B	78189	15	5
6L3052	11083	55	8				
6L3528	11083	56	24	61-040741-40-0142B-0542B	78189	24	19
6L4704	11083	59	20				
6L5359	11083	43	32	61-040741-40-0142B-0542B	78189	12	5
6L5773	11083	57	5				
6L5874	11083	73	7	61-040741-40-0142B-0542B	78189	23	42
6L7283	11083	58	6	61-040741-40-0142B-0542B	78189	24	21
6L8562	11083	63	13				
6L8850	11083	55	14	61-040741-40-0142B-0542B	78189	25	42
6L8968	11083	55	6				
6N1022	11083	54	4	61-040741-40-0142B-0542B	78189	27	24
6N1035	11083	69	21				
6N1035	11083	69	24				
6N1036	11083	67	17	61-040741-40-0142B-0542B	78189	30	5
6N1078	11083	40	72				
6N1133	11083	57	KIT				

Section IV. NATIONAL STOCK NUMBER AND REFERENCE NUMBER INDEX

Reference Number	FSCM	Fig No	Item No	Reference Number	FSCM	Fig No	Item No
61-040741-40-0142B-0542B	78189	49	13	0142B-0542B	78189	12	11
61-040741-40-0142B-0542B	78189	83	89	61-060841-40-0142B-0542B	78189	22	7
61-040841-40-0142B-0542B	78189	22	5	61-060841-10-0142B-0542B	78189	25	51
61-060041-40-0142B-0542B	78189	83	128	61-060841-40-0142B-0542B	78189	30	13
61-06041-40-0142B-0542B	78189	24	4	61-061041-40-0142B-0542B	78189	26	30
61-060441-10-0142B-0542B	78189	27	9	61-061041-40-0142B-0542B	78189	27	21
61-060441-40-0142B-0542B	78189	12	14	61-061041-40-0142B-0542B	78189	83	92
61-060441-40-0142B-0542B	78189	25	1	61-061241-40-0142B-0542B	78189	24	34
61-060441-40-0142B-0542B	78189	35	12	61-061241-40-0142B-0542B	78189	52	19
61-060441-40-0142B-0542B	78189	81	20	61-080641-40-0142B-0542B	78189	18	5
61-060441-40-0142B-0542B	78189	81	33	61-080641-40-0142B-0542B	78189	22	33
61-06051-40-0142B-0542B	78189	83	1	61-080641-40-0142B-0542B	78189	23	4
61-060541-40-0142B-0542B	78189	15	4	61-080841-40-0142B-0542B	78189	1	20
61-060641-40-0142B-0542B	78189	2	1	61-080841-40-0142B-0542B	78189	24	10
61-060641-40-0142B-0542B	78189	18	3	61-080841-40-0142B-0542B	78189	83	124
61-060641-40-0142B-0542B	78189	22	31	61-081041-40-0142B-0542B	78189	23	18
61-060641-40-0142B-0542B	78189	23	13	61-081041-40-0142B-0542B	78189	24	17
61-060641-40-0142B-0542B	78189	25	36	61-081241-40-0142B-0542B	78189	22	18
61-060641-40-0142B-0542B	78189	30	4	61-081241-40-0142B-0542B	78189	23	8
61-060641-40-0142B-0542B	78189	82	165	61-081241-40-0142B-0542B	78189	31	13
61-060641-40-0142B-0542B	78189	83	87	61-081241-40-0142B-0542B	78189	83	110
61-060741-40-0142B-0542B	78189	23	46	61-100841-40-0142B-0542B	78189	1	16
61-060741-40-0142B-0542B	78189	25	7	61-100841-40-0142B-0542B	78189	3	4
61-060741-40-0142B-0542B	78189	26	11	61-100841-10-0142B-0542B	78189	11	38
61-060841-40-				61-100841-40-0142B-0542B	78189	22	22

Section IV. NATIONAL STOCK NUMBER AND REFERENCE NUMBER INDEX

Reference Number	FSCM	Fig No	Item No	Reference Number	FSCM	Fig No	Item No
61-100841-40-0142B-0542B	78189	23	37	69-541	30554	18	36
61-100841-40-0142B-0542B	78189	24	7	69-542	30554	18	29
61-100841-40-0142B-0542B	78189	31	5	69-545	30554	18	37
61-100841-40-0142B-0542B	78189	33	34	69-547	30554	12	9
61-101041-40-0142B-0542B	78189	18	1	69-547	30554	18	34
61-101041-40-0142B-0542B	78189	31	1	69-547	30554	27	13
61-101041-40-0142B-0542B	78189	32	1	69-548	30554	19	18
61-101041-40-0142B-0542B	78189	42	3	69-549	30554	19	23
61-101041-40-0142B-0542B	78189	49	8	69-561-1	30554	12	6
61-101441-40-0142B-0542B	78189	8	1	69-561-1	30554	15	6
61-102441-90-0142B-0542B	78189	20	11	69-561-1	30554	22	6
6105-0001	93742	22	38	69-561-1	30554	23	43
63030-211-50	12670	27	31	69-561-1	30554	24	20
6435735	70040	35	13	69-561-1	30554	25	43
6438472	70040	35	15	69-561-1	30554	27	25
650T45	95408	83	13	69-561-1	30554	30	6
6700	79470	82	61	69-561-1	30554	49	14
67941	55284	43	15	69-561-1	30554	82	17
69-500 Rev C	12670	32	3	69-561-1	30554	83	90
69-502-2	30554	32	12	69-561-2	30554	12	12
69-502-7	30554	18	7	69-561-2	30554	19	78
69-503	30554	32	8	69-561-2	30554	22	8
69-504	30554	32	17	69-561-2	30554	23	14
69-505	30554	32	22	69-561-2	30554	24	35
69-506	30554	32	4	69-561-2	30554	25	8
69-507	30554	32	26	69-561-2	30554	25	31
69-508	30554	32	25	69-561-2	30554	27	22
69-511	30554	32	11	69-561-2	30554	30	14
69-512	30554	32	24	69-561-2	30554	83	93
69-530	30554	18	2	69-561-3	30554	4	6
69-532	30554	18	21	69-561-3	30554	19	32
69-533	30554	18	22	69-561-3	30554	22	19
69-536	30554	18	4	69-561-3	30554	22	9
69-539-2	30554	36	36	69-561-3	30554	24	12
69-539-2	93742	38	13	69-561-3	30554	31	3
69-539-2	30554	38	13	69-561-3	30554	83	111
69-539-2	30554	49	10	69-561-3	30554	83	125
69-540	30554	18	26	69-561-4	30554	1	17
				69-561-4	30554	3	5
				69-561-4	30554	8	2
				69-561-4	30554	11	39
				69-561-4	30554	19	55
				69-561-4	30554	24	49
				69-561-4	30554	27	6
				69-561-4	30554	32	2
				69-561-4	30554	33	36
				69-561-4	30554	42	4
				69-561-4	30554	49	9
				69-561-6	30554	43	11

Section IV. NATIONAL STOCK NUMBER AND REFERENCE NUMBER INDEX

Reference Number	FSCM	Fig No	Item No	Reference Number	FSCM	Fig No	Item No
69-570-3	30554	4	7	69-662-18	30554	83	87
69-572	30554	19	29	69-662-19	30554	23	46
69-574	30554	19	13	69-662-19	30554	27	11
69-575	30554	19	12	69-662-20	30554	12	11
69-576-2	30554	19	11	69-662-20	30554	22	7
69-577	30554	19	10	69-662-20	30554	25	51
69-580	93472	4	4	69-662-20	30554	30	13
69-581	30554	4	10	69-662-21	30554	26	30
69-582	30554	4	9	69-662-21	30554	28	21
69-583	30554	4	8	69-662-21	30554	83	92
69-589-1	30554	19	68	69-662-21	30554	83	128
69-590-6	30554	19	4	69-662-22	30554	24	34
69-591	30554	19	80	69-662-22	30554	52	19
69-592-2	30554	19	79	69-662-3	30554	15	5
69-593	30554	19	15	69-662-3	30554	24	19
69-594	30554	19	16	69-662-33	30554	18	5
69-595	30554	19	8	69-662-33	30554	22	33
69-597	30554	19	5	69-662-33	30554	23	4
69-599	30554	19	6	69-662-35	30554	1	20
69-651-1	30554	27	20	69-662-35	30554	24	10
69-651-2	30554	22	20	69-662-35	30554	83	124
69-651-2	30554	31	12	69-662-36	30554	23	18
69-654	30554	82	32	69-662-36	30554	24	17
69-655	30554	82	38	69-662-36	30554	83	110
69-656	30554	82	21	69-662-37	30554	22	18
69-657	30554	1	26	69-662-37	30554	23	8
69-658	30554	19	66	69-662-37	30554	31	13
69-658	30554	23	30	69-662-4	30554	12	5
69-659	30554	44	40	69-662-4	30554	23	42
69-659	30554	82	48	69-662-4	30554	24	21
69-659	30554	83	40	69-662-4	30554	25	42
69-661-14	30554	19	46	69-662-4	30554	27	24
69-662-16	30554	12	14	69-662-4	30554	30	5
69-662-16	30554	25	1	69-662-4	30554	49	13
69-662-16	30554	27	9	69-662-4	30554	83	89
69-662-16	30554	36	12	69-662-49	30554	27	5
69-662-16	30554	82	33	69-662-5	30554	22	5
69-662-17	30554	15	4	69-662-50	30554	1	16
69-662-17	30554	82	20	69-662-50	30554	3	4
69-662-18	30554	2	1	69-662-50	30554	11	38
69-662-18	30554	18	3	69-662-50	30554	24	7
69-662-18	30554	22	31	69-662-50	30554	31	5
69-662-18	30554	23	13	69-662-50	30554	33	34
69-662-18	30554	24	4	69-662-51	30554	18	1
69-662-18	30554	25	7	69-662-51	30554	31	1
69-662-18	30554	25	36	69-662-51	30554	32	1
69-662-18	30554	30	4	69-662-51	30554	42	3
69-662-18	30554	82	165	69-662-51	30554	49	8
69-662-18	30554	83	1	69-662-53	30554	8	1

Section IV. NATIONAL STOCK NUMBER AND REFERENCE NUMBER INDEX

Reference Number	FSCM	Fig No	Item No	Reference Number	FSCM	Fig No	Item No
69-662-64	30554	22	22	7F7590	11083	61	19
69-662-64	30554	22	37	7F8607	11083	39	11
69-662-70	30554	20	11	7F8607	11083	56	20
69-668	30554	81	19	7H3171	11083	61	67
69-668-04	30554	81	23	7H3171	11083	80	29
69-669	30554	30	17	7H3639	11083	57	104
69-677-2	30554	19	36	7J9018	11083	56	9
69-691	30554	30	18	7L2031	11083	53	9
69-692-5	30554	29	14	7L382	11083	63	14
69-692-6	30554	81	46	7L383	11083	63	8
69-693-2	30554	1	38	7L384	11083	63	12
69-693-2	30554	26	9	7L4346	11083	63	4
69-693-2	30554	26	13	7L494	11083	66	9
69-694-1	30554	1	36	7L496	11083	53	15
69-694-6	30554	19	76	7L4975	11083	57	48
69-694-7	30554	6	13	7L4984	11083	56	10
69-695	30554	1	35	7L520	11083	63	9
69-695	30554	6	12	7L7640	11083	53	7
69-695	30554	19	75	7M4046	11083	80	10
69-697-4	30554	14	2	7M7027	11083	61	9
69-739	30554	19	62	7M8322	11083	54	3
69-739	30554	23	35	7M9107	11083	61	51
69-740	30554	23	36	7N109	11083	60	7
69-740	30554	82	36	7N110	11083	60	6
69-741	30554	23	34	7N1338	11083	57	17
69-763	30554	19	71	7N172	11083	46	6
69-764	30554	19	67	7N196	11083	45	23
69-765	30554	19	56	7N200	11083	46	5
69-766	30554	19	77	7N208	11083	47	5
69-767	30554	23	37	7N2299	11083	58	2
69-768	30554	23	23	7N2377	11083	57	107
69-769	30554	4	16	7N2404	11083	57	40
69-771	30554	1	6	7N2585	11083	57	44
69-771	30554	5	15	7N2586	11083	57	97
69-774	30554	49	7	7N2626	11083	41	2
69-775-01	30554	82	85	7N2871	11083	41	15
69-777	30554	36	11	7N2872	11083	41	16
69-778	30554	36	26	7N2874	11083	41	18
69-779-2	30554	21	2	7N2970	11083	63	3
69-780-2	30554	10	-	7N3094	11083	57	26
69-781	30554	21	1	7N3095	11083	57	29
69-782	30554	49	18	7N3096	11083	57	33
69-785	30554	32	3	7N3181	11083	41	12
69-787-2	30554	34	3	7N3515	11083	76	17
695	79470	34	14	7N3524	11083	76	15
69979-11	81349	18	12	7N3536	11083	74	3
7-75	31211	10	34	7N3759	11083	55	42
7-8	949901	10	35	7N3760	11083	55	41
7D9749	11083	57	81	7N4448	11083	66	24

Section IV. NATIONAL STOCK NUMBER AND REFERENCE NUMBER INDEX

Reference Number	FSCM	Fig No	Item No	Reference Number	FSCM	Fig No	Item No
7N450	11083	40	8	70-4031	30554	24	15
7N4525	11083	78	6	70-4032	30554	25	10
7N4534	11083	69	9	70-4033	30554	25	41
7N4716	11083	76	6	70-4034	30554	25	11
7N4722	11083	76	4	70-4034	30554	25	62
7N4791	11083	76	13	70-4035	30554	25	20
7N5193	11083	45	16	70-4037	30554	25	68
7N5195	11083	45	14	70-4040	30554	12	13
7N5899	11083	45	19	70-4040	30554	24	13
7N5900	11083	45		70-4041	30554	24	16
7N5910	11083	45	8	70-4042	30554	24	39
7N7193	11083	57	76	70-4043	30554	14	1
7N7248	11083	54	26	70-4044	30554	82	72
7N7252	11083	54	39	70-4046	30554	16	-
7N7997	11083	80	5	70-4048	30554	83	52
7N7998	11083	80	4	70-4050-01	30554	36	2
7N7999	11083	66	20	70-4053	30554	42	7
7N8015	11083	65	21	70-4054	30554	81	43
7N8018	11083	66	18	70-4054	30554	81	44
7N8025	11083	66	19	70-4059	30554	36	37
7N8374	11083	72	10	70-4059	30554	38	14
7N8516	11083	66	28	70-4064	30554	23	15
7N9342	11083	78	2	70-4065	30554	83	127
7N944	11083	47	4	70-4066	30554	83	123
7N9635	11083	17	3	70-4067	30554	31	7
7N9805	11083	70	8	70-4073	30554	83	8
752204	11083	77	3	70-4074	30554	83	31
753161	11083	65	30	70-4084	30554	31	4
753206	11083	66	8	70-4085	30554	31	9
753224	11083	80	14	70-4086	30554	31	6
753916	11083	60	5	70-4088	30554	44	58
753919	11083	60	4	70-4092	30554	44	6
756744	11083	60	27	70-4094	30554	59	3
756798	11083	57	99	70-4096-01	30554	20	7
757144	11083	66	14	70-4101	30554	30	3
70-1135	30554	22	38	70-4102	30554	30	21
70-1136	30554	22	36	70-4103	30554	30	12
70-1137	30554	22	35	70-4104	30554	30	20
70-1138	30554	22	34	70-4105	30554	25	66
70-1251	30554	53	15	70-4106	30554	25	55
70-1310	30554	53	18	70-4110	30554	24	57
70-1539	30554	36	11	70-4111	30554	25	2
70-1594	30554	36	40	70-4112	30554	25	39
70-4001	30554	51	17	70-4112	30554	25	52
70-4001	30554	52	-	70-4113	30554	25	57
70-4012	30554	19	7	70-4115	30554	24	14
70-4016	30554	19	9	70-4115	30554	25	
70-4024	30554	24	40	70-4116	30554	25	67
70-4024	30554	82	35	70-4116-01	30554	25	69

Section IV. NATIONAL STOCK NUMBER AND REFERENCE NUMBER INDEX

Reference Number	FSCM	Fig No	Item No	Reference Number	FSCM	Fig No	Item No
70-4117	30554	25	50	70-4266	30554	7	18
70-4118	30554	25	56	70-4267	30554	7	19
70-4119	30554	25	3	70-4268	30554	7	7
70-4120	30554	25	29	70-4270	30554	81	53
70-4120	30554	38	-	70-4289	30554	26	20
70-4121	30554	25	44	70-4290	30554	26	43
70-4123	30554	25	58	70-4291	30554	26	28
70-4145	30554	24	3	70-4292	30554	26	25
70-4146	30554	24	58	70-4293-01	30554	26	30
70-4147	30554	24	9	70-4293-02	30554	26	31
70-4148	30554	24	33	70-4293-03	30554	26	32
70-4149	30554	24	48	70-4293-04	30554	26	33
70-4150	30554	24	46	70-4293-05	30554	26	34
70-4151	30554	24	41	70-4293-06	30554	26	35
70-4152	30554	24	22	70-4293-07	30554	26	36
70-4156	30554	23	40	70-4293-08	30554	26	37
70-4158	30554	23	7	70-4293-09	30554	26	38
70-4159	30554	23	11	70-4293-10	30554	26	39
70-4163	30554	42	2	70-4293-11	30554	26	40
70-4164	30554	38	2	70-4293-12	30554	26	41
70-4165	30554	38	9	70-4293-13	30554	26	42
70-4166	30554	40	8	70-4294	30554	26	26
70-4170	30554	38	19	70-4295	30554	26	29
70-4172	30554	81	45	70-4296	30554	29	4
70-4173	30554	38	12	70-4297	30554	29	15
70-4175	30554	15	3	70-4307	30554	11	81
70-4176	30554	15	13	70-4308	30554	33	72
70-4177	30554	15	7	70-4324	30554	1	39
70-4190	30554	22	4	70-4325	30554	43	14
70-4196	30554	83	86	70-4326	30554	3	17
70-4197	30554	83	137	70-4328	30554	1	45
70-4198	30554	83	88	70-4329	30554	1	48
70-4202	30554	83	94	70-4332	30554	44	52
70-4203	30554	43	17	70-4333	30554	3	20
70-4206	30554	22	3	70-4336	30554	3	18
70-4207	30554	22	39	70-4337	30554	3	3
70-4209	30554	22	23	70-4338	30554	3	6
70-4210	30554	22	30	70-4339	30554	8	9
70-4211	30554	22	9	70-4340	30554	1	11
70-4214	30554	22	32	70-4345	30554	82	3
70-4217	30554	23	6	70-4347	30554	49	23
70-4238	30554	23	12	70-4348	30554	50	4
70-4239	30554	23	38	70-4349	30554	50	5
70-4246	30554	36	7	70-4351	30554	26	11
70-4247	30554	36	44	70-4351-01	30554	26	14
70-4262	30554	7	20	70-4354	30554	79	42
70-4263	30554	7	3	70-4358	30554	53	17
70-4264-01	30554	7	15	70-4361	30554	51	15
70-4264-02	30554	7	16	70-4362	30554	1	10



Section IV. NATIONAL STOCK NUMBER AND REFERENCE NUMBER INDEX

Reference Number	FSCM	Fig No	Item No	Reference Number	FSCM	Fig No	Item No
70-4363	30554	81	4	70-4571-1	30554	52	84
70 4364-01	30554	5	6	70-4571-2	30554	52	85
70-4364-02	30554	5	7	70-4576-2	30554	52	83
70-4367	30554	5	17	70-4577	30554	52	36
70-4370	30554	5	16	70-4579	30554	52	94
70-4371	30554	5	9	70-4582	30554	52	78
70-4372	30554	5	20	70-4584	30554	52	88
70-4373	30554	5	10	70-4592	30554	52	74
70-4374	30554	26	16	70-4594	30554	52	25
70-4375	30554	26	18	70-4596	30554	52	63
70-4398	30554	53	14	70-4597	30554	52	59
70-4501	30554	52	2	70-4598	30554	52	62
70-4506	30554	52	26	70-4603	30554	52	80
70-4507	30554	52	90	70-4606	30554	52	64
70-4508	30554	52	13	70-4615	30554	52	81
70-4509	30554	52	77	70-4626-1	30554	52	44
70-4511	30554	52	70	70-4626-1	30554	52	50
70-4512	30554	52	34	70-4626-2	30554	52	56
70-4513	30554	52	97	70-4628	30554	52	17
70-4514	30554	52	24	70-4629-1	30554	52	100
70-4528	30554	52	29	70-4629-2	30554	52	101
70-4529	93568	52	30	70-4629-3	30554	52	102
70-4529-16	30554	52	68	70-4629-4	30554	52	103
70-4530	30554	52	28	70-4629-5	30554	52	104
70-4531	30554	52	31	70-4629-6	30554	52	105
70-4532	30554	51	8	70-4629-7	30554	52	106
70-4533	30554	51	10	70-4629-8	30554	52	107
70-4534-1	30554	51	9	70-4629-9	30554	52	108
70-4535-1	30554	52	71	70-4629-10	30554	52	109
70-4535-3	30554	52	79	70-4629-11	30554	52	110
70-4535-4	30554	52	82	70-4629-12	30554	52	111
70-4537	30554	52	65	70-4629-13	30554	52	22
70-4539	30554	52	16	70-4629-14	30554	52	23
70-4540	30554	52	18	70-4629-15	30554	52	69
70-4542	30554	52	6	70-4629-17	30554	52	67
70-4543	30554	52	5	70-4629-18	30554	52	75
70-4544	30554	52	7	70-4629-19	30554	52	76
70-4545-1	30554	52	114	70-502	30554	4	3
70-4546	30554	52	95	70-507	30554	34	25
70-4547-1	30554	52	40	70-513	30554	36	23
70-4547-2	30554	52	46	70-514	30554	18	35
70-4547-3	30554	52	52	70-515	30554	18	6
70-4552-1	30554	52	60	70D44672B-02	31211	10	-
70 4564	30554	52	33	704112	30554	26	52
70-4565	30554	52	20	70920416	89926	80	27
70-4566	30554	52	96	71-4126	30554	12	15
70-4568	30554	52	112	71-4166	30554	42	8
70-4569-1	30554	52	87	71-4376	30554	43	9
70-4569-2	30554	52	86	71-4378	30554	43	20

Section IV. NATIONAL STOCK NUMBER AND REFERENCE NUMBER INDEX

Reference Number	FSCM	Fig No	Item No	Reference Number	FSCM	Fig No	Item No
71-4380-01	30554	34	44	71-4512	30554	2	7
71-4380-02	30554	34	45	71-4513	30554	2	15
71-4382	30554	51	13	71-4514	30554	2	16
71-4386	30554	26	17	71-4520	30554	83	4
71-4387	30554	26	19	71-4521	30554	82	168
71-4390	30554	4	14	71-4524	30554	2	18
71-4395	30554	34	41	71-4525	30554	2	20
71-4396	30554	43	21	71-4535	30554	1	28
71-4397	30554	53	21	71-4536	30554	1	30
71-4399	30554	53	10	71-4537	30554	1	33
71-4401	30554	5	11	71-4538	30554	1	31
71-4402	30554	7	22	71-4539	30554	1	32
71-4404	30554	31	15	71-4546	30554	1	15
71-4411	30554	44	34	71-4557	30554	1	27
71-4414	30554	82	84	71-4560	30554	26	15
71-4415	30554	82	75	71-4561	30554	8	12
71-4417	30554	81	8	71-4562-01	30554	11	42
71-4425	30554	1	22	71-4563-03	30554	11	54
71-4427	30554	1	23	71-4564-03	30554	11	49
71-4427-01	30554	1	24	71-4567-02	30554	11	64
71-4433	30554	83	75	71-4568-02	30554	11	59
71-4434	30554	83	7	71-4571-01	30554	44	46
71-4435	30554	83	47	71-4571-02	30554	44	47
71-4441	30554	43	37	71-4616	30554	20	22
71-4442	30554	79	8	71-4616	30554	43	26
71-4453	30554	3	10	71-4619	30554	43	25
71-4454	30554	81	31	71-4620	30554	20	10
71-4455	30554	81	32	71-4622-01	30554	81	37
71-4456	30554	81	29	71-4622-02	30554	81	38
71-4457	30554	81	28	71-4623	30554	53	6
71-4463	30554	6	14	71-4624	30554	43	5
71-4470	30554	51	7	71-4626	30554	11	92
71-4471	30554	34	1	71-4631	30554	43	4
71-4472	30554	31	-	71-4633	30554	26	7
71-4484	30554	5	4	71-4633-01	30554	26	10
71-4487	30554	1	47	71-4635	30554	81	52
71-4491	30554	4	15	71-4677	30554	24	5
71-4500	30554	82	77	71-4678	30554	24	6
71-4501	30554	49	17	71-4679	30554	6	7
71-4502-02	30554	2	13	71-4680	30554	49	1
71-4502-03	30554	2	22	71-4700	30554	36	14
71-4502-04	30554	82	79	71-4701	30554	36	16
71-4502-05	30554	2	8	71-4701-01	30554	36	19
71-4502-07	30554	2	14	71-4702	30554	36	13
71-4502-08	30554	2	17	71-4703	30554	29	13
71-4502-10	30554	49	16	71-4704	30554	1	29
71-4502-11	30554	49	15	71-4705	30554	11	40
71-4503	30554	2	5	71-4709	30554	20	21
71-4506	30554	12	18	71-4714	30554	29	8

Section IV. NATIONAL STOCK NUMBER AND REFERENCE NUMBER INDEX

Reference Number	FSCM	Fig No	Item No	Reference Number	FSCM	Fig No	Item No
71-4726	30554	1	1	71-4859	30554	67	3
71-4726-01	30554	1	5	71-4859	30554	83	139
71-4739	30554	6	4	71-4867	30554	83	112
71-4740	30554	81	30	71-4878-01	30554	33	43
71-4744	30554	83	114	71-4878-01	30554	33	48
71-4745-01	30554	33	42	71-4878-01	30554	33	52
71-4751	30554	1	2	71-4878-01	30554	33	56
71-4752	30554	20	13	71-4879	30554	16	52
71-4753	30554	1	12	71-4881-01	30554	82	47
71-4754	30554	7	12	71-4881-01	30554	83	41
71-4758	30554	11	32	71-4881-03	30554	37	37
71-4766	30554	20	12	71-4893	30554	1	14
71-4767	30554	20	19	71-4897	30554	38	11
71-4775	30554	31	10	71-4901	30554	20	4
71-4777	30554	83	48	71-4908	30554	82	53
71-4786-01	30554	33	70	71-4914	30554	23	21
71-4786-02	30554	33	37	71-4915	30554	37	38
71-4786-03	30554	33	38	71-4916	30554	37	28
71-4786-04	30554	33	71	71-4917	30554	37	35
71-4789	30554	11	69	71-4918	30554	82	63
71-4801-01	30554	44	56	71-4919-03	30554	37	5
71-4802-03	30554	44	36	71-4919-04	30554	11	37
71-4803	30554	34	46	71-4924	30554	23	54
71-4804	30554	82	69	71-4925	30554	36	1
71 4804	30554	83	21	71-4934	30554	43	22
71-4811	30554	82	70	71-4936	30554	25	40
71-4811	30554	83	16	71-4936	30554	25	54
71-4814	30554	81	11	71-4937	30554	82	74
71-4818	30554	81	10	71-4938-03	30554	9	4
71-4820	30554	44	37	71-4939	30554	36	17
71-4821	30554	81	9	71-4939	30554	82	37
71-4822	30554	83	28	71-4940	30554	36	18
71-4825	30554	82	49	71-4944	30554	1	19
71-4825	30554	83	39	71-4945	30554	1	25
71-4833	30554	81	43	71-4960	30554	6	11
71-4840	30554	34	12	72-5313	30554	34	19
71-4840	30554	38	10	73-0507	30554	19	14
71-4842-05	30554	34	10	74-0501	30554	82	34
71-4842-10	30554	82	43	74-0650	30554	82	15
71-4842-10	30554	83	27	75-0851	30554	23	41
71-4842-11	30554	83	35	76-4108-02	30554	2	9
71-4843	30554	36	3	76-4115	30554	82	-
71-4844-06	30554	82	56	76-4116	30554	83	-
71-4845	30554	82	61	76-4117-07	30554	2	19
71-4848	30554	49	11	76-4117-08	30554	2	11
71-4849	30554	49	12	76-4117-09	30554	2	21
71-4853	30554	34	5	76-4117-10	30554	2	10
71-4853	30554	53	20	76-4122	30554	44	2
71-4855	30554	34	11	76-4123-02	30554	12	4

Section IV. NATIONAL STOCK NUMBER AND REFERENCE NUMBER INDEX

Reference Number	FSCM	Fig No	Item No	Reference Number	FSCM	Fig No	Item No
76-4124-02	30554	12	19	79-4515	30554	4	20
76-4125	30554	12	13	79-4517	30554	37	8
76-4130	30554	11	88	8-4CTX-S	08752	83	35
76-4132-01	30554	33	46	8-8CTX-S	08752	82	43
76-4132-02	30554	33	50	8-8CTX-	08752	83	27
76-4132-03	30554	33	54	8B6349	11083	80	2
76-4132-04	30554	33	58	8B7548	11083	84	43
76-4132-05	30554	33	62	8B8679	11083	59	3
76-4132-06	30554	33	66	8F1326	11083	40	24
76-4133	30554	33	39	8F1635	11083	65	1
76-4134	30554	33	40	8F6302	11083	57	31
76-4139	30554	9	5	8F8178	11083	57	37
76-4153	30554	44	15	8F8804	11083	73	9
76-4161	30554	20	15	8F9538	11083	57	60
76-4164	30554	20	6	8H9520	11083	45	20
76-4169	30554	50	16	8H9789	11083	45	13
76-4170	30554	28	32	8H9789	11083	59	17
76-4171	30554	33	6	8H9804	11083	40	59
76-4172	30554	27	8	8K1207	11083	80	1
76-4173	30554	27	28	8M2296	11083	55	2
76-4177	30554	82	9	8M2296	11083	55	15
76-4182-01	30554	27	29	8M4445	11083	61	47
76-4184	30554	1	34	8M4988	11083	60	9
76-4189	30554	12	20	8M4988	11083	61	32
76-4190	30554	6	8	8M5248	11083	56	18
76-4190-01	30554	6	10	8M5253	11083	56	30
76-4191	30554	27	-	8M5260	11083	56	28
76-4192	30554	27	4	8M5599	11083	69	10
76-4193	30554	27	31	8M7145	11083	63	6
76-4195	30554	36	43	8M7587	11083	69	4
76-4199	30554	28	12	8M7640	11083	82	170
76-4210-01	30554	37	56	8M9024	11083	63	7
76-4210-02	30554	37	57	8M904	11083	68	6
76-4210-03	30554	37	58	8M9307	11083	80	11
76-4210-04	30554	37	60	8M9307	11083	80	25
76-4210-05	30554	37	61	8N109	11083	75	1
76-4211	30554	37	59	8N110	11083	75	8
76-4212	30554	44	3	8N1187	11083	66	22
76-4216	30554	33	15	8N1317	11083	40	48
7717-5NRED	13103	26	20	8N1570	11083	40	64
79-1001-1	30554	52	98	8N1720	11083	70	5
79-4502	30554	11	74	8N1721	11083	70	1
79-4503	30554	11	1	8N1849	11083	70	4
79-4504	30554	33	7	8N2156	11083	39	12
79-4509	30554	2	4	8N3251	11083	64	23
79-4510	30554	24	47	8N3252	11083	64	19
79-4512	30554	24	3	8N3324	11083	64	14
79-4513	30554	24	68	8N3325	11083	64	11
79-4514	30554	11	8	8N3326	11083	64	18

Section IV. NATIONAL STOCK NUMBER AND REFERENCE NUMBER INDEX

Reference Number	FSCM	Fig No	Item No	Reference Number	FSCM	Fig No	Item No
8N3327	11083	64	15	8S5409	11083	60	5
8N3981	11083	77	4	8S6410	11083	63	10
8N4110	11083	80	9	8S6511	11083	68	15
8N4694	11083	41	5	8S6511	11083	68	34
8N4698	11083	41	1	8S6814	11083	40	58
8N4775	11083	80	13	8S6814	11083	57	98
8N4776	11083	80	21	8S7762	11083	4	10
8N4959	11083	76	12	8S780	11083	43	28
8N4960	11083	76	8	8S8042	11083	55	32
8N533	11083	75	4	8S8043	11083	55	30
8N535	11083	75	3	8S8097	11083	55	19
8N5928	11083	45	5	8S8821	11083	45	11
8N5929	11083	45	4	8S8874	11083	67	4
8N7316	11083	61	12	8X1681	68505	16	48
8N743	11083	47	3	8X3147	19728	16	1
8N7782	11083	66	13	8X3360	68505	16	46
8N794	11083	62	6	8X4632	19728	16	35
8N81	11083	62	18	8000A	16258	36	17
8N8219	11083	70	6	8000A	16258	82	37
8N8224	11083	78	1	8034668-48	18876	23	65
8N8635	11083	69	36	8085-1	13520	34	30
8N8636	11083	69	30	80965-D	04009	30	18
8N875	11083	66	15	8376101	46522	82	93
8N9616	11083	41	8	8396A0632-16	06540	24	40
8N9733	11083	41	17	8397-A-0632	06540	27	12
8N9735	11083	41	19	8441	16428	11	88
8N9736	11083	41	20	853562	70040	35	11
8N9809	11083	41	13	853562	11083	62	11
8N9810	11083	41	14	8561-295	31361	58	3
8N984	11083	40	65	8561-295-			
8S1326	11083	67	5	37013-1	31361	58	100
8S1326	11083	82	173	8561-295-			
8S1491	11083	77	2	37013-2	31361	58	88
8S1498	11083	65	27	8561-295-			
8S1499	11083	65	25	37013-3	31361	58	53
8S1605	11083	64	4	8561-295-			
8S1918	11083	55	17	37013-3A	31361	58	54
8S1965	11083	67	17	8561-295-			
8S2241	11083	84	36	37013-4	31361	58	56
8S2243	11083	84	5	858159	11083	58	34
8S2389	11083	41	3	8561-295-			
8S3970	11083	66	7	37013-5	31361	58	55
8S490	11083	69	25	8561-295-			
8S493	11083	69	23	37013-6	31361	58	89
8S5165	11083	55	25	8561-295-			
8S5166	11083	55	21	37013-7	31361	58	90
8S5167	11083	55	43	8561-295-			
8S5168	11083	55	28	37013-8	31361	58	99
8S5169	11083	55	33	8561-295-			

Section IV. NATIONAL STOCK NUMBER AND REFERENCE NUMBER INDEX

Reference Number	FSCM	Fig No	Item No	Reference Number	FSCM	Fig No	Item No
37013-9	31361	58	98	8561-295-37013-39	31361	58	66
8561-295-37013-10	31361	58	97	8561-295-37013-40	31361	58	65
8561-295-37013-11	31361	58	62	8561-295-37013-41	31361	58	64
8561-295-37013-12	31361	58	61	8561-295-37013-42	31361	58	63
8561-295-37013-13	31361	58	60	8561-295-37013-43	31361	58	85
8561-295-37013-14	31361	58	59	8561-295-37013-44	31361	58	86
8561-295-37013-15	31361	58	58	8561-295-37013-45	31361	58	51
8561-295-37013-17	31361	58	95	8561-295-37013-46	31361	58	52
8561-295-37013-18	31361	58	91	8561-295-37013-47	31361	58	30
8561-295-37013-19	31361	58	94	8561-295-37013-65	31361	58	28
8561-295-37013-20	31361	58	93	8561-295-37013-75	31361	58	74
8561-295-37013-22	31361	58	96	8561-295-37013-76	31361	58	73
8561-295-37013-23	31361	58	87	8561-295-37013-209	31361	58	21
8561-295-37013-24	31361	58	83	8561-295-37013-231	31361	58	19
8561-295-37013-25	31361	58	82	8561-295-37013-232	31361	58	18
8561-295-37013-26	31361	58	79	8561-295-37013-233	31361	58	14
8561-295-37013-26A	31361	58	78	8561-295-37013-234	31361	58	15
8561-295-37013-27	31361	58	80	8561-295-37013-235	31361	58	16
8561-295-37013-28	31361	58	76	8561-295-37013-236	31361	58	17
8561-295-37013-29	31361	58	77	8561-295-37013-237	31361	58	20
8561-295-37013-30	31361	58	75	8561-295-37013-238	31361	58	22
8561-295-37013-32	31361	58	71	8561-295-37013-243	31361	58	45
8561-295-37013-33	31361	58	70	8561-295-37013-245	31361	58	38
8561-295-37013-34	31361	58	69	8561-295-37013-246	31361	58	44
8561-295-37013-37	31361	58	68	8561-295-			

Section IV. NATIONAL STOCK NUMBER AND REFERENCE NUMBER INDEX

Reference Number	FSCM	Fig No	Item No	Reference Number	FSCM	Fig No	Item No
37013-247	31361	58	43	8561-295-			
8561-295-				37013-357	31361	58	9
37013-249	31361	58	37	8561-295-			
8561-295-				37013-358	31361	58	6
37013-283	31361	58	48	8561-295-			
8561-295-				37013-359	31361	58	5
37013-288	31361	58	47	8561-295-			
8561-295-				37013-360	31361	58	4
37013-289	31361	58	46	8561-295-			
8561-295-				37013-361	31361	58	57
37013-290	31361	58	50	8652	64560	83	61
8561-295-				8724495	19207	83	51
37013-291	31361	58	41	8906K1359	27192	19	29
8561-295-				89 54-9	70903	25	49
37013-292	31361	58	42	895-8D	80049	54	10
8561-295-				899-0001	07988	53	18
37013-293	31361	58	39	8995	64560	83	60
8561-295-				9-11	31211	10	13
37013-294	31361	58	40	9B1320	11083	40	43
8561-295-				9B887	11083	43	35
37013-341	31361	58	13	9F1707	11083	57	15
8561-295-				9F2247	11083	78	7
37013-342	31361	58	36	9F4522	11083	61	49
8561-295-				9F6580	11083	40	2
37013-343	31361	58	35	9F6705	11083	61	44
8561-295-				9F7022	11083	39	3
37013-344	31361	58	34	9F7022	11083	57	46
8561-295-				9H1110	11083	64	8
37013-345	31361	58	33	9H1112	11083	64	9
8561-295-				9H1113	11083	64	7
37013-347	31361	58	32	9H5921	11083	71	16
8561-295-				9H6067	11083	55	49
37013-348	31361	58	25	9H6067	11083	61	14
8561-295-				9H7553	11083	61	53
37013-349	31361	58	26	9L1366	11083	73	8
8561-295-				9L1480	11083	61	60
37013-350	31361	58	24	9L1680	11083	61	63
8561-295-				9L1794	11083	46	8
37013-351	31361	58	23	9L2006	11083	59	16
8561-295-				9L5613	11083	59	8
37013-352	31361	58	12	9L5614	11083	59	19
8561-295-				9L5615	11083	59	12
37013-353	31361	58	11	9L5617	11083	59	22
8561-295-				9L572	11083	61	48
37013-354	31361	58	8	9L5854	11083	80	18
8561-295-				9L6257	11083	62	7
37013-355	31361	58	7	9L6261	11083	62	3
8561-295-				9L6588	11083	17	4
37013-356	31361	58	10	9L6788	11083	40	60

Section IV. NATIONAL STOCK NUMBER AND REFERENCE NUMBER INDEX

Reference Number	FSCM	Fig No	Item No	Reference Number	FSCM	Fig No	Item No
9L6863	11083	40	55	9S3111	11083	78	11
9L8492	11083	54	8	9S3187	11083	74	7
9L865	11083	62	15	9S3188	11083	74	8
9L875	11083	62	12	9S4180	11083	40	12
9L878	11083	62	16	9S7720	11083	54	7
9L901	11083	62	13	9S7788	11083	70	12
9L9045	11083	54	9	9S8611	11083	39	10
9L9068	11083	57	49	9S8614	11083	39	9
9L9424	11083	40	44	9S8615	11083	39	13
9M1179	11083	57	101	9S8871	11083	84	33
9M1311	11083	56	5	9S9332	11083	57	36
9M1974	11083	39	2	90-2206	68505	16	KIT
9M1974	11083	46	18	90-2207	68505	16	KIT
9M1974	11083	59	11	9034661	18876	25	31
9M1974	11083	69	27	9034663	18876	30	9
9M4252	11083	57	43	9034663	18876	15	30
9M4849	11083	68	7	9093668	19207	65	10
9M6527	11083	44	7	9421423	19728	16	36
9M7021	11083	68	9	9421423	68505	16	47
9M853	11083	61	29	98265-4-380	60119	1	3
9M8915	11083	55	35	98292-2-250	76530	19	76
9M8919	11083	55	29	98292-3-310	76530	6	13
9N5250	11083	70	13	99836	60119	1	35
9N5251	11083	70	9	99836	76530	6	12
9N5862	11083	40	46	99836	76530	19	75
9N6117	11083	66	16	99947P130	60119	1	38
9S1364	11083	62	5	99947P130	76530	26	9
9S1366	11083	71	11	99947P130	76530	26	13
9S3029	11083	70	10				



Section V. REFERENCE DESIGNATOR INDEX

Reference Designator	Figure & Item No.	Reference Number	Reference Designator	Figure & Item No.	Reference Number
A10	24-14	70-4115	A20J51	22-15	MS3102R28-12P
A10C1	25-28	M39006/09-8728	A20K2	22-34	70-1138
A10C2	25-23	M39006/09-8734			11486
A10C3	25-18	M39006/09-8731	A20K3	22-35	70-1137
A10C4	25-21	M39006/09-8674			23380
A10C5	25-23	M39006/09-8734	A20K14	22-38	70-1135
A10CR7	25-13	JAN1N4247			6105-0001
A10CR8	25-13	JAN1N4247	A20K15	22-36	70-1136
A10CR9	25-13	JAN1N4247			21690-1
A10CR10	25-13	JAN1N4247	A20TB2	22-21	38TB-10
A10CR11	25-13	JAN1N4247	A5	23-23	69-768
A10CR12	25-13	JAN1N4247	A5CR3	23-34	69-741
A10CR13	25-13	JAN1N4247			1N1695
A10CR14	25-13	JAN1N4247	A5CR4	23-35	69-739
A10CR15	25-13	JAN1N4247			B-598-40
A10CR16	25-13	JAN1N4247	A5CR6	23-36	69-740
A10CR17	25-13	JAN1N4247			MR1034A
A10J11	25-47	MS3102R18-1S	A5K5	23-29	M5757/23-003
A10Q1	25-19	JAN2N2904A	A5K6	23-29	M5757/23-003
A10Q2	25-19	JAN2N2904A	A5K7	23-29	M5757/23-003
A10Q3	25-40	71-4936	A5R3	23-33	RWR78S1501FR
		SDT1061	A5R4	23-31	RWR78S2671FR
A10Q3	25-61	JAN2N697	A5R5	23-32	RW56V512
A10Q4	25-54	71-4936	A5R6	23-32	RW56V512
		SDT1061	A5R7	23-31	RWR78S2671FR
A10Q6	25-61	JAN2N697	A8	32-3	69-785
A10R2	25-16	RNR70C6810FS			69-500 Rev C
A10R20	25-60	RCR32G512JS	A8A6	32-11	69-511
A10R21	25-12	RCR206912JS			04306-8074
A10R3	25-17	RNR65C5620FS	A8A6J7	32-12	69-502-2
A10R4	25-24	RNR65C6810FS	A8T1	32-25	69-508
A10R5	25-17	RNR65C5620FS			04306-8072
A10R6	25-17	RNR65C5620FS	A9	18-2	69-530
A10R7	25-17	RNR65C5620FS	A9C1	18-28	M39022/01-1661
A10R8	25-25	RNR65C2211FS	A9C10	18-28	M39022/01-1661
A10R9	25-26	RCR32C101JS	A9C2	18-28	M39022/01-1661
A10R14	25-27	RCR42G471JS	A9C3	18-28	M39022/01-1661
A10R16	25-14	RNR70C4990FS	A9C4	18-28	M39022/01-1661
A10R18	25-59	RCR20G102JS	A9C5	18-28	M39022/01-1661
A10R19	25-59	RCR20G102JS	A9C6	18-28	M39022/01-1661
A10T5	25-10	70-4032	A9C7	18-28	M39022/01-1661
		00000-4831	A9C8	18-28	M39022/01-1661
A10VR1	24-22	JAN1N751A	A9C9	18-28	M39022/01-1661
A2	19-8	69-595	A9CR1	18-31	JAN1N5614
		268420	A9CR10	18-31	JAN1N5614
A20	22-3	70-4206	A9CR2	18-31	JAN1N5614
A20A7	22-23	70-4209	A9CR3	18-31	JAN1N5614
A20A7TB2	22-24	38TB-4	A9CR4	18-31	JAN1N5614
A20J4	22-14	MS3102R20-29P	A9CR5	18-31	JAN1N5614

Section V. REFERENCE DESIGNATOR INDEX

Reference Designator	Figure & Item No.	Reference Number	Reference Designator	Figure & Item No.	Reference Number
A9CR6	18-31	JAN1N5614	A9R13	18-33	RCR20G102JM
A9CR7	18-31	JAN1NS614	A9R14	18-33	RCR20G102JM
A9CR8	18-31	JAN1N5614	A9R15	18-33	RCR20G102JM
A9CR9	18-31	JAN1N5614	A9R16	18-33	RCR20G102JM
A9DS1	18-20	MIL-I-3661/5 LH73/1	A9R17	18-33	RCR20G102JM
A9DS10	18-20	MIL-I-3551/5 LH73/1	A9R18	18-33	RCR20G102JM
A9DS2	18-20	MIL-I-3661/5 LH73/1	A9R19	18-33	RCR20G102JM
A9DS3	18-20	MIL-I-3661/S LH73/1	A9R2	18-27	RCR20G222JM
A9DS4	18-20	MIL-I-3661/5 LH73/1	A9R20	18-33	RCR20G102JM
A9DS5	18-20	MIL-I-3661/5 LH73/1	A9R3	18-27	RCR20G222JM
A9DS6	18-20	MIL-I-3661/5 LH73/1	A9R4	18-27	RCR20G222JM
A9DS7	18-20	MIL-I-3661/5 LH73/1	A9R5	18-27	RCR20G222JM
A9DS8	18-20	MIL-I-3661/5 LH73/1	A9R6	18-27	RCR20G222JM
A9DS9	18-20	MIL-I-3661/5 LH73/1	A9R7	18-27	RCR20G222JM
A9J12	18-7	69-502-7	A9R8	18-27	RCR20G222JM
A9SCR1	18-29	2N1596 69-542	A9R9	18-27	RCR20G222JM
A9SCR10	18-29	2N1596 69-542	B2	11-14	MS27144-2
A9SCR2	18-29	2N1596 69-542	B3	11-14	MS27144-2
A9SCR3	18-29	2N1596 69-542	CB1	15-12	MS25244-7-1/2
A9SCR4	18-29	2N1596 69-542	CB2	27-29	76-4182-01
A9SCR5	18-29	2N1596 69-542	CB3	30-19	MS25244-15
A9SCR6	18-29	2N1596 69-542	CR1	19-62	69-739
A9SCR7	18-29	2N1596 69-542	CR1	82-36	B-598-40
A9SCR8	18-29	2N1596 69-542	CR1	82-36	NR1034A
A9SCR9	18-29	2N1596 69-542	CR23	83-131	69-740
A9R1	18-27	RCR20G222JM	CR24	83-131	JAN1N5624
A9R10	18-27	RCR20G222JM	CR25	83-131	JAN1N5624
A9R11	18-33	RCR20G102JM	CR26	83-131	JANIN5b24
A9R12	18-33	RCR20G102JM	CR29	12-17	JAN1N4245
			CT1	31-4	70-4084
					51-464-1
			CT2	31-4	70-4084
					51-464-1
			CT3	31-4	70-4084
					51-464-1
			CT4	31-7	70-4067
					00000-4921
			CT5	31-6	70-4086
					00000-4922
			CT6	31-6	70-4086
					00000-4922
			CT7	31-9	70-4085
					6-400/1
			C2	19-60	M39006/02-1240
			DS1	19-15	69-593
					47-0901-2900-201
			DS11	83-108	LH80/1
			DS2	19-15	69-593

Section V. REFERENCE DESIGNATOR INDEX

Reference Designator	Figure & Item No.	Reference Number	Reference Designator	Figure & Item No.	Reference Number
		47-0901-2900-201	MT2	21-1	69-781
DS3	19-15	69-593			506-AE
		47-0901-2900-201	MT3	11-14	MS27144-2
DS4	19-23	69-549	MT3	21-3	MS500040-2
		51-3502-0137-203	M1	19-11	69-576-2
DS5	19-23	69-549			505BD
		51-3502-0137-203	M2	19-10	69-577
DS6	19-19	MS25331-2			505-BE
DS7	19-19	MS25331-2	M3	19-12	69-575
DS8	19-27	MS25331-4			505-BC
F2	83-112	571004	M4	19-13	69-574
		71-4867			253633
J1	19-46	69-661-14	M5	19-14	73-0507
		MS3102R36-7P			M-5600
J10	23-59	MS3102R32-7P	M6	19-8	69-595
J13	24-29	MS3102R22-14P			268420
J19	83-101	MS3102R28-9S	M7	19-7	70-4012
J2	23-58	MS3102R36-7S			260935
J26	82-18	MS3102R18-11P	M8	19-5	69-597
J27	82-19	MS3102R18-11S			267842
J29	23-62	MS3102R22-19S	M9	19-6	69-599
J3	23-57	MS3102R-6S			254013
J37	12-8	MS3102R18-1P	OP	14-1	70-4043
J39	15-11	MS3102R16-10P			SP1Z15FA
J41	27-27	MS3102R20-29P	P1	33-8	MS3106R36-7S
J48	30-11	MS3102R18-5P	P1	83-83	MS3106R28-9P
J49	83-103	MS3102R16-10P	P10	33-16	MS3106R32-7S
J5	24-61	MS3102R36-7P	P11	25-28	MS3106R18-1P
J50	24-60	MS3102R28-12S	P12	11-4	MS3106R20-27S
J55	30-18	69-691	P13	33-21	MS3106R22-14S
		80965-D	P14	11-16	MS3106R14S-2S
J6	23-63	MS3102R20-27S	P16	33-75	MS3108R20-29S
J62	12-7	MS3102R16-10P	P2	33-10	MS3106R36-7P
J7	23-56	MS3102R18-11S	P26	82-4	MS3106R18-11S
J9	24-30	MS3102R14S-6P	P27	82-11	MS3106R18-11S
K1	19-65	M5757/23-003	P3	11-82	MS3106R14S-6P
K23	12-10	M5757/23-003	P30	82-10	MS3106R16-10S
K26	27-10	M5757/23-003	P33	11-16	MS3106R14-2S
K27	27-14	MS27401-2	P35	11-12	MS3106E16-10S
K3	23-20	MS241660D1	P36	11-15	M83723/23R1104N
K6	19-65	M5757/23-003	P37	11-13	MS3106F18-1S
L0	29-14	69-692-5	P38	11-15	M83723/23R1104N
L1	24-13	70-4040	P39	11-15	M83723/23R1104N
		00000-4925	P4	33-73	MS3106R20-29S
L1	29-14	69-692-5	P41	33-20	MS3106R20-29S
L2	29-14	69-692-5	P42	11-16	MS3106R14S-2S
L3	29-14	69-692-5	P43	11-17	MS3106R18-5P
MT1	21-2	69-779-2	P48	33-19	MS3106R18-5S
		506-AD	P5	11-9	MS3106R36-7S

Section V. REFERENCE DESIGNATOR INDEX

Reference Designator	Figure & Item No.	Reference Number	Reference Designator	Figure & Item No.	Reference Number
P50	11-75	MS3106R28-12P	S5	19-25	MS3S5059-23
P51	11-77	MS3106R28-12S	S6	19-22	MS25068-23
P6	11-2	MS3106R20-27P	S7	19-22	MS25068-23
P61	33-19	MS3106R18-5S	S8	19-9	70-4016
P7	82-5	MS3106R18-11P			31904LT
P9	11-84	MS3106R14S-6S	S9-1	12-4	76-4123-02
R1	23-22	RW29V100	S9-3	12-4	76-4123-02
R1	24-56	RW31V911	TB1	23-10	38TB-14
R10	19-61	RWR78S150FM	TB1	24-37	40TB-6
R10A	24-54	RW31V200	TB1	27-23	37TB-12
R10B	24-54	RW31V200	TB1	83-130	37TB-6
R13	23-19	MS91586-10	TB2	23-10	38TB-14
R17	24-55	RW31V100	TB2	31-14	38TB-6
R2	19-18	69-548	TB3	23-10	38TB-14
		RP101FD251KK	TB4	23-10	38TB-14
R20	83-136	RER65F249IM	T1	23-15	70-4064
R29	23-41	75-0851			00000-4836
S1	19-30	MS35058-30	T1	24-16	70-4041
S2	19-29	69-572			00000-4923
		8906K1359	T4	24-15	70-4031
S22	83-123	24201G2			00000-4924
		70-4066	WT	14-2	69-697-4
S3	19-28	MS25201-6			TC-150-222-4-ANSL
S4	19-26	MS35058-22			

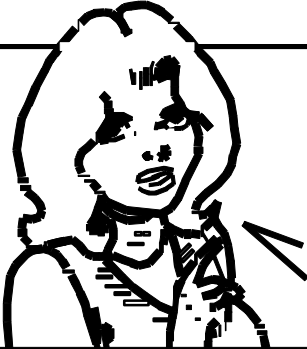

**SOMETHING WRONG WITH THIS PUBLICATION**

THEN ... JOT DOWN THE INFO ABOUT IT ON THIS FORM. CAREFULLY TEAR IT OUT. FOLD IT AND DROP IT IN THE MAIL.

FROM: (PRINT YOUR UNIT'S COMPLETE ADDRESS)  
 Commander  
 Stateside Army Depot  
 ATTN: AMSTA-US  
 Stateside, N.J. 07703-5007

---

DATE SENT  
 10 July 1975

PUBLICATION NUMBER <b>TM 11-5840-340-20P</b>	PUBLICATION DATE <b>23 Jan 74</b>	PUBLICATION TITLE <b>Radar Set AN/PRC-76</b>
---	--------------------------------------	---

BE EXACT PIN-POINT WHERE IT IS				IN THIS SPACE TELL WHAT IS WRONG AND WHAT SHOULD BE DONE ABOUT IT:
PAGE NO	PARA GRAPH	FIGURE NO	TABLE NO	
2-25	2-28			<p>Recommend that the installation antenna alignment procedure be changed throughout to specify a 20 IFF antenna lag rather than 10.</p> <p>REASON: Experience has shown that with only a 10 lag, the antenna servo system is too sensitive to wind gusting in excess of 25 knots, and has a tendency to rapidly accelerate and decelerate as it hunts, causing strain to the drive train. Hunting is minimized by adjusting the lag to 20 without degradation of operation.</p>
3-10	3-3		3-1	<p>Item 5, Functional column. Change • 2 dB" to • 3 dB".</p> <p>REASON: The adjustment procedure for the TRANS POWER FAULT indicator calls for a 3 dB (500 watts) adjustment to light the TRANS POWER FAULT indicator.</p>
5-6	5-8			<p>Add new step f.1 to read, • Replace cover plate removed in step e.1, above."</p> <p>REASON: To replace the cover plate.</p>
		FO-3		<p>Zone C 3. On J1-2, change • +24 VDC" to • +5 VDC".</p> <p>REASON: This is the output line of the 5 VDC power supply. +24 VDC is the input voltage.</p>

TEAR ALONG DOTTED LINE

PRINTED NAME, GRADE OR TITLE AND TELEPHONE NUMBER <b>SSG I. M. DeSpirito 999-1776</b>	SIGN HERE 
--	---------------

FILL IN YOUR  
UNIT'S ADDRESS

FOLD BACK

DEPARTMENT OF THE ARMY

\_\_\_\_\_  
\_\_\_\_\_

OFFICIAL BUSINESS

PLEASE  
AFFIX  
STAMP  
POSTAGE  
REQUIRED

**SAMPLE**

Commander  
U.S. Army Communications-Electronics Command  
and Fort Monmouth  
ATTN: AMSEL-LC-LEO-D-CS-CFO  
Fort Monmouth, New Jersey 07703-5006

TEAR ALONG DOTTED LINE

# SOMETHING WRONG WITH THIS PUBLICATION

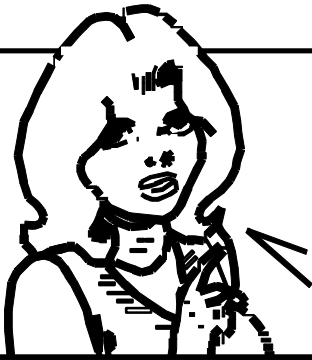

THEN ... JOT DOWN THE INFO ABOUT IT ON THIS FORM. CAREFULLY TEAR IT OUT. FOLD IT AND DROP IT IN THE MAIL.

FROM: (PRINT YOUR UNIT'S COMPLETE ADDRESS)

DATE SENT

PUBLICATION NUMBER

PUBLICATION DATE

PUBLICATION TITLE

BE EXACT PIN-POINT WHERE IT IS

IN THIS SPACE TELL WHAT IS WRONG AND WHAT SHOULD BE DONE ABOUT IT:

PAGE NO

PARA GRAPH

FIGURE NO

TABLE NO

TEAR ALONG DOTTED LINE

PRINTED NAME, GRADE OR TITLE AND TELEPHONE NUMBER

SIGN HERE

FILL IN YOUR  
UNIT'S ADDRESS

FOLD BACK

DEPARTMENT OF THE ARMY



OFFICIAL BUSINESS

PLEASE  
AFFIX  
STAMP  
POSTAGE  
REQUIRED

TEAR ALONG DOTTED LINE

**Commander**  
**U.S. Army Communications-Electronics Command**  
**and Fort Monmouth**  
**ATTN: AMSEL-LC-LEO-D-CS-CFO**  
**Fort Monmouth, New Jersey 07703-5006**



# SOMETHING WRONG WITH THIS PUBLICATION



THEN ... JOT DOWN THE INFO ABOUT IT ON THIS FORM. CAREFULLY TEAR IT OUT. FOLD IT AND DROP IT IN THE MAIL.

FROM: (PRINT YOUR UNIT'S COMPLETE ADDRESS)

DATE SENT

PUBLICATION NUMBER

PUBLICATION DATE

PUBLICATION TITLE

BE EXACT PIN-POINT WHERE IT IS

IN THIS SPACE TELL WHAT IS WRONG AND WHAT SHOULD BE DONE ABOUT IT:

PAGE NO

PARA GRAPH

FIGURE NO

TABLE NO

TEAR ALONG DOTTED LINE

PRINTED NAME, GRADE OR TITLE AND TELEPHONE NUMBER

SIGN HERE

FILL IN YOUR  
UNIT'S ADDRESS

FOLD BACK

DEPARTMENT OF THE ARMY



OFFICIAL BUSINESS

PLEASE  
AFFIX  
STAMP  
POSTAGE  
REQUIRED

TEAR ALONG DOTTED LINE

**Commander**  
**U.S. Army Communications-Electronics Command**  
**and Fort Monmouth**  
**ATTN: AMSEL-LC-LEO-D-CS-CFO**  
**Fort Monmouth, New Jersey 07703-5006**

# SOMETHING WRONG WITH THIS PUBLICATION

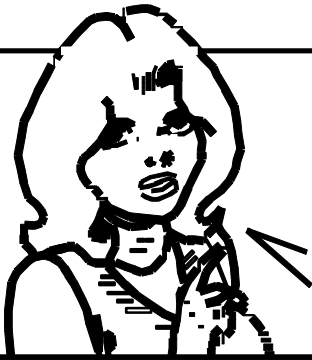

THEN ... JOT DOWN THE INFO ABOUT IT ON THIS FORM. CAREFULLY TEAR IT OUT. FOLD IT AND DROP IT IN THE MAIL.

FROM: (PRINT YOUR UNIT'S COMPLETE ADDRESS)

DATE SENT

PUBLICATION NUMBER

PUBLICATION DATE

PUBLICATION TITLE

BE EXACT PIN-POINT WHERE IT IS

IN THIS SPACE TELL WHAT IS WRONG AND WHAT SHOULD BE DONE ABOUT IT:

PAGE NO

PARA GRAPH

FIGURE NO

TABLE NO

TEAR ALONG DOTTED LINE

PRINTED NAME, GRADE OR TITLE AND TELEPHONE NUMBER

SIGN HERE

FILL IN YOUR  
UNIT'S ADDRESS

FOLD BACK

DEPARTMENT OF THE ARMY



OFFICIAL BUSINESS

PLEASE  
AFFIX  
STAMP  
POSTAGE  
REQUIRED

TEAR ALONG DOTTED LINE

**Commander**  
**U.S. Army Communications-Electronics Command**  
**and Fort Monmouth**  
**ATTN: AMSEL-LC-LEO-D-CS-CFO**  
**Fort Monmouth, New Jersey 07703-5006**

By Order of the Secretary of the Army:

Official:

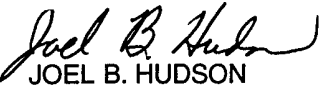
  
JOEL B. HUDSON  
*Administrative Assistant to the  
Secretary of the Army*  
0214311

ERIC K. SHINSEKI  
*General, United States Army  
Chief of Staff*

By Order of the Secretary of the Air Force:

Official:

GEORGE T. BABBITT  
*General, United States Air Force  
Commander, AFMC*

JOHN P. JUMPER  
*General, United States Air Force  
Chief of Staff*

By Order of the Secretary of the Navy:

WALTER H. CANTRELL  
*Rear Admiral, United States Navy  
Commander, Space and Naval Warfare  
Systems Command*

By Order of the Secretary of the Marine Corps:

RANDALL P. SHOCKEY  
*Director, Program Support  
Marine Corps Systems Command*

DISTRIBUTION:

To be distributed in accordance with the initial distribution number (IDN) 250863 requirements for TM 5-6115-600-24P.



This fine document...

Was brought to you by me:



## [Liberated Manuals -- free army and government manuals](#)

Why do I do it? I am tired of sleazy CD-ROM sellers, who take publicly available information, slap “watermarks” and other junk on it, and sell it. Those masters of search engine manipulation make sure that their sites that sell free information, come up first in search engines. They did not create it... They did not even scan it... Why should they get your money? Why are not letting you give those free manuals to your friends?

I am setting this document FREE. This document was made by the US Government and is NOT protected by Copyright. Feel free to share, republish, sell and so on.

I am not asking you for donations, fees or handouts. If you can, please provide a link to [liberatedmanuals.com](http://liberatedmanuals.com), so that free manuals come up first in search engines:

<A HREF=<http://www.liberatedmanuals.com/>>Free Military and Government Manuals</A>

- Sincerely  
Igor Chudov  
<http://igor.chudov.com/>
- [Chicago Machinery Movers](#)